Average net paid circulation of THE CHICAGO TRIBUNE November, 1926
Daily 765,033
Sunday .. 1,172,845

Chicago Daily Tribune

THE WORLD'S GREATEST NEWSPAPER

FINAL EDITION

VOLUME LXXXV.—NO. 311 C (REG. U.S. PAT. OFFICE; COPYRIGHT 1926 BY THE CHICAGO TRIBUNE) TUESDAY, DECEMBER 28, 1926.—30 PAGES WITH CANADA CHARGES OF TWO SECTIONS—SECTION ONE *** PRICE TWO CENTS IN CHICAGO, 3¢ ON TRAINS. EAST AND WEST.

PAL OF GIRL BANDIT SLAIN

ANDING TROOPS N NICARAGUA TIRS SENATORS

k Why U.S. Doesn't ntervene in Mexico

BULLETIN.

[Chicago Tribune Press Service.]

MANAGUA, Nicaragua, Dec. 27. ear Admiral Julian Latimer, in ge of the American naval forces Nicaragua, has declared the en- east coast a neutral zone. He ed the commander of the U. S. Galveston, Capt. J. C. Townsend, prepare a neutral zone on the st coast.

BY ARTHUR SEARS HENNING

[Chicago Tribune Press Service.]

Washington, D. C., Dec. 27.—[Special.]—A general overhauling of the ...e foreign policy toward not only ...ragua, where American marines ...e been landed, but toward other ...n American countries appears to ...e impending.

Following further revelations of the ...ect of the intervention by American ...l forces under Rear Admiral Lat- ...e in Nicaragua for the protection ...n American commercial interests, it ...s known that the senate com- ...ee on foreign relations, of which ...or Borah [Rep., Idaho] is chair- ..., intends to discuss our Latin ...n policy at its first meeting ...e congress reassembles next week.

Bases Drafts Resolution.

There is pending before the commit- ...e a resolution introduced by one of ...s members, Senator Moses [Rep., N. ...], calling on the state department ...o submit copies of the correspond- ...e leading up to the recognition of ...ident Diaz of Nicaragua by the ...d States and correspondence re- ...g to efforts to stabilize his gov- ...ent.

Discussion of this resolution is to ...e made the occasion for inquiring into ...e general principles of American pol- ...y of Latin America. One of the ...stions to be asked is why we pro- ...d differently in dealing with Nic- ...agua than with Mexico. When the ...perty of Americans and American ...perty in Nicaragua is menaced the ...inistration lands marines and ...ects the threatened territory. When ...ericans and American property ...e threatened, when Americans are ...ed or killed and their properties ...ged or seized in Mexico, the ad- ...inistration sends a note of protest, ...t lands no armed forces.

Marines Can Maintain Order.

The distinction, according to the ad- ...inistration, is that there is a revo- ...ion in Nicaragua and that the ...aguan government is unable to ...intain order and protect Americans. ...Mexico there is a stable govern- ..., capable of maintaining order, ...d consequently the logical course is ...o hold the government responsible for ...e safety of Americans and their ...perties. Only where a breakdown ...government exposes Americans to ...nger is the landing of American ...ces warranted, according to the ad- ...inistration viewpoint.

Another question to be raised is ...ether the administration has not ...ored a further lowering of American ...estige in Latin America by espous- ...g the cause of President Diaz to the ...ect of recognizing him as soon as ...e took the office. In the last few ...ys the Diaz forces have been de- ...ated in one battle and several skir- ...shes by the rebels, and there ap- ...ears to be doubt that Diaz can main- ...ain government.

Might Lose Prestige.

Juan Sacasa, the leader of the ...olutionary forces, who has pro- ...laimed himself president of Nicaragua ...d who has been recognized by Mex- ...co, should overcome Diaz, Mexican ...estige would go up and American stock ...ould rise in Central America, if not ...roughout the Latin American states. ...Senator Borah has manifest concern ...over the intervention by American ...arines in Nicaragua, but indicated this ...afternoon that some of his misgivings ...ad been allayed by an explanation ...given him by Secretary of State Kel- ...logg, who asserted that all Admiral ...Latimer is doing in Nicaragua is pro- ...tecting Americans and American prop- ...erty.

...NCE. Left to ...s Blume. Seat- ...er plot; Capt. ...page 1.)

...SLAYER. Mrs. ...ser, who plotted ...William Lind- ...page 1.)

...and Atlantic Photo.]

...PION WHISKER. ...Gorman, Timmins, ...th two months ...that won $1,000.

...PRISON. John W. ...ion law, and Mrs. ...le of Pikeville, Ky.

BATTLE LOSSES HEAVY

MANAGUA, Dec. 27.—(AP)—The op- ...ing forces of the Conservative and ...olutionary governments at Las Perlas, on ...e east coast, have declared a truce, ...bury the dead and care for the ...ounded. The losses have been heavy ...n both sides in a four-day battle, in ...hich the Liberals, alleged to have ...been aided by Mexican fighting men, ...were forced the Conservatives to with- ...draw towards Bluefields.

The American collector of customs ...

...continued on page 10, column 2.)

NEWS SUMMARY

LOCAL.

Holdup victim shoots and kills companion of girl bandit; girl is captured. Page 1.

Charles E. Graydon elected and sworn in as sheriff, after Peter M. Hoffman resigns with a thrust at Volsteadism. Page 1.

New sheriff got his start as an iceman and politics is his hobby. Page 4.

Edward R. Litsinger enters mayoralty race as Deneen candidate; Dever still mum on second term. Page 1.

Harold Cusack, adopted son of the late Thomas Cusack, sues heirs of foster father for $275,000. Page 2.

John Hertz demonstrates new bus proposed for city transit to group of aldermen. Page 2.

Pay boosts for police and firemen in 1927 may be cut from $300 to $275. Page 3.

Four deaths boost auto toll above 875, with four days of year remaining. Page 5.

Col. Schulz, army engineer, assures Chicago that U. S. government is supporting remedial measures in sewage problem. Page 7.

State's Attorneys' Association of Illinois meets here today; to discuss plans in jury system. Page 12.

Radio programs. Page 12.

Obituaries, death notices. Page 12.

WASHINGTON.

G. O. P. senate leaders have drafted new plan for body to act on Smith. Page 1.

Landing marines in Nicaragua arouses senators; ask why doesn't U. S. land troops in Mexico to protect American property. Page 1.

Congressman charges agriculture department has deleted recipe for cattle medicine containing liquor from its bulletins. Page 3.

DOMESTIC.

New York medical examiner says government is morally responsible for scores of deaths from government poisoned liquor. Page 1.

Chaplin's and Lita's lawyers deny Charley is seeking Mexican divorce. Page 2.

Indiana jury investigating corruption of state officials by K. K. K. fail to indict but ask inquiry to be continued. Page 6.

Hall-Mills case held up as warning by speaker at theological students' conference. Page 13.

Norris, slaying pastor, and Mrs. Chipps, widow of his victim, meet in trial preliminary. Page 16.

FOREIGN.

Young miner, posing as son of former crown prince, is entertained lavishly by elite of three German cities. Page 1.

Four day battle between opposing factions in Nicaragua ends in truce to bury dead. Page 2.

Million see arrival of new mikado in Tokio; body of old mikado is center of rich state funeral. Page 9.

Red headed mistress keeps former Crown Prince Carol away from Roumanian throne and all to herself during Christmas. Page 10.

Marshal Chang, "Manchurian Tiger," arrives in Peking to organize war against Cantonese; opposes immediate ouster of foreign powers from China; for gradual change. Page 16.

SPORTS.

Bob O'Farrell signs one year contract as manager of St. Louis Cardinals. Page 17.

Cobb and Speaker hold secret session in Washington; leave for Cleveland. Page 17.

Pittsburgh report has 10 cities in line for new major baseball league. Page 17.

West Virginia Wesleyan president charges grid players are paid $500 a man. Page 17.

Cubs lead National league in fielding for 1926; they set new double play record. Page 17.

N. A. A. F. opens war on Amateur Athletic union for control of United States Olympic committee. Page 17.

Maroon five plays Lawrence at Bartlett gym tonight. Page 17.

Blackhawks and New York Rangers are tied for American section leadership in National league hockey race. Page 18.

Pop Warner fears carefree attitude of players may bring Stanford defeat New Year's day. Page 18.

Start drive to make records at Chicago auto show. Page 18.

EDITORIALS.

Our Navy and Others; Panama's Independence; Operations and Other Things; Game Laws for Dry Agents; Favored Regions. Page 8.

MARKETS.

Hog supply is small and prices are higher, while cattle supply is small, too, but prices fall. Page 19.

Wheat slightly higher, with December leading; corn erratic. Page 20.

Leech says that plenty of jobs await 1927 to make it a busy year. Page 21.

Early advance on New York stock exchange brings selling pressure, and many shares drop, some after gaining year's highest point. Page 23.

Reports indicate 1926 will be shown as banner year for railroads. Page 23.

Want Ad index. Page 24.

HOFFMAN QUITS TO JOIN WAR ON DRY ERA CRIME

C. E. Graydon Sworn In as Sheriff.

(Picture on back page.)

With an impassioned fling at the Volstead law, Peter M. Hoffman yesterday unpinned from his coat the diamond studded golden star of the sheriff of Cook county.

Just a few minutes later the county board chose for the place Charles E. Graydon, the west side citizen who rose from an ice carrier before World's Fair days to the prosperous ice merchant he is today. Mr. Graydon was sworn in by Chief Justice Ira D. Ryner of the Circuit court.

Out to Battle Volsteadism.

As Sheriff Hoffman presented his resignation at the board meeting to President Anton J. Cermak he loosed an energetic assault upon the prohibition law, which he said had paralyzed the forces of community protection. No police force could be sufficient to enforce the dry law, the retiring sheriff declared, adding that his own personnel was so inadequate as to render his post an unbearable hardship.

Now, said Mr. Hoffman, he may with propriety work as a private citizen to amend the Volstead law, since he has relieved himself of an oath to support and enforce it.

Politicians viewed the election of Sheriff Graydon as a victory for State's Attorney Crowe, under whose banner the new official has marched. But Mr. Crowe was impatient of congratulations that were directed toward him. He denied it was his victory. He insisted that Charles V. Barrett, his political partner, heartily indorsed Mr. Graydon's election. And Mr. Crowe was vehement in his protestations that there was never a flicker of discord between himself and Barrett.

Barrett's Brother Gets Job.

As an added indication that peace had been restored in the Crowe-Barrett ranks came the news of Sheriff Graydon's first appointment. It was that of George F. Barrett, brother of the tax reviewer, as the official counsel of the sheriff, a post held by Mr. Barrett under Sheriff Hoffman.

There was some discord in the Republican ranks, however, manifested during the ceremonies which gave Mr. Graydon his new office. After Hoffman's resignation had been accepted, Commissioner John Gibson moved the election of Graydon in his stead. The roll was called. As the name of Commissioner William Busse of Mount Prospect was called he took the floor and sent his stab toward his old friend Hoffman:

"I have been reliably informed that Mr. Graydon has pledged himself to clean up the hellholes of the country towns. Therefore, I vote 'aye'."

Hoffman Retorts to Jab.

President Cermak replied that he hadn't known there were any, and Hoffman retorted that if Commissioner Busse knew that the country towns were hellholes it was his duty to report them as such.

Commissioner Charles S. Peterson voted for Graydon after voicing a duplicate of the Busse comments.

The organization of the board which elected Graydon consisted of the five country town commissioners, Frank Kriz, John W. Jaranowski, Joseph Penn Carolan, Oscar Schmidt, and Busse, and three city commissioners, Andrew Metzger, Gibson, and Peterson. Busse and Peterson had been reported reluctant to approve Graydon, and their speeches in voting for him were later characterized by the politicians as "half hearted apologies."

Democrats Vote for Sonnenschein.

The four Democratic commissioners on the board, President Cermak, Frank Wilson, Maurice Kavanagh, and Emmett Whealan, cast their vote for Henry Sonnenschein, secretary to Mr. Cermak, as a compliment to him. Incidentally, it became known that Mr. Sonnenschein's friends are booming him for the city treasurership at the coming municipal election.

Commissioners Francis Boutell and Louis Nettelhorst, adherents of Edward J. Brundage, passed their vote, and their associate, Commissioner Harry Newby, was absent. It had been the hope of Mr. Brundage, a hope which earlier was supported by Reviewer Barrett, to have the former's brother, Leonard Brundage, elected to the sheriff's office.

Statement by Hoffman.

The statement of Mr. Hoffman, announcing his resignation, is as follows:

"I have held public office in Cook county continuously since 1898. I was elected county commissioner in the year 1898 and held that office until

(Continued on page 4, column 4.)

THE SOLID SOUTH AND HIS SICK DAUGHTER

Miner Poses as Prince; Hoaxes German Towns

BY SIGRID SCHULTZ.

[Chicago Tribune Press Service.]

[Copyright: 1926: By The Chicago Tribune.]

BERLIN, Dec. 27.—A pale face, reticent manner, good thirst, and a taste for dancing and the theater were the assets with which a coal miner from a Baltic province succeeded in posing as the eldest son of former Crown Prince Friederich Wilhelm. He perpetrated an astonishing hoax upon the official and social world of central Germany which far surpasses the feat of the once famous cobbler, "Captain of Copenick," whose exploits set the whole world laughing in pre-war days.

After traveling under the incognito of Baron Korff, dining with mayors and high military officials, attending opera performances and gala affairs hastily arranged in his honor at state theaters, dancing with local belles at the great balls, and making speeches glowing with patriotic fervor at city banquets, the bogus prince borrowed money from his hosts and disappeared, leaving in his wake a mass of unpaid hotel bills.

The police tonight are scouring Germany for the faker who, they discovered, already has undergone one jail sentence for his swindling exploits.

Sends Bills to Ex-Crown Prince.

The bogus prince, in his triumphal journey, with a big suite, through central Germany, duped the big wigs of three important towns, Erfurt, Weimar, and Gotha.

Erfurt was the first scene of the exploits. The "prince," with his adjusters and secretaries, turned up at the largest local hotel and appropriated the most luxurious rooms. The delighted hotel keeper was told to send the bill for the accommodations and wine consumed to the former crown prince at his castle at Gels.

The ex-crown prince was represented as having sent his eldest son touring with a view to furthering the monarchistic cause. At Erfurt the mayor and town council organized big functions in honor of the supposed grandson of the former kaiser.

Sits in Royal Box.

After exhausting the social possibilities of Erfurt, the "prince" borrowed a car to motor to Gotha. The whole town, from the chief burgomaster down, lost its heads at the "honor" bestowed on it by the princely visit. A gala performance at the state theater was the principal function arranged for the "prince."

He was shown into the former royal box while the band played the national anthem and "hochs" were raised by the audience. The youth, between acts, graciously received in the box the leading actress of the show and handed her an expensive bouquet, then presented boxes of chocolates to the lesser actresses. After the gala performance the "prince" drove to a banquet given by the mayor.

Moving on to Weimar, the fake prince practiced a similar hoax on high military officials and then disappeared. The former crown prince, upon receipt of the news, rushed detectives to Erfurt and later entrusted the case to the police of the German republic.

ENVOY HOUGHTON SUED BY WOMAN, DUE TO ARREST

New York, Dec. 27.—[Special.]—A damage suit against Alanson B. Houghton, United States ambassador to the court of St. James, was disclosed in the Supreme court today, when Justice Gavegan permitted service of papers by mail in a suit by Dorothy A. Mason. The amount of damages sought was not made public.

An affidavit says the action is for false arrest, because the defendant accused the plaintiff of robbing him of a pin and $1,500 in cash.

The affidavit further charges that the ambassador was "surreptitiously landed" from the Leviathan last Saturday so that summons could not be served.

Ambassador Houghton, at his home in Corning, tonight expressed surprise at the suit.

"The matter is absurd, for I do not know who Dorothy A. Mason can be."

Gold Nuggets in Gizzards, Geese Start Gold Hunts

[Chicago Tribune Press Service.]

Toronto, Ont., Dec. 27.—Discovery of gold nuggets in the gizzards of two geese killed for Christmas in Ontario has resulted in frantic search at widely separated points for the sources of the gold. One goose was killed at Kingston and the other at Hamilton. Although there are no known gold deposits south of the Porcupine area, the farmers in each instance have placed themselves in legal disposition to hold any gold mines discovered on their farm properties.

Firing Squad Executes 4 Communists in Lithuania

KOVNO, Lithuania, Dec. 27.—[U. N.]—Four communists were executed by a firing squad today a few minutes after a court martial verdict had held them to be guilty of swearing allegiance to the communist party.

THE WEATHER

TUESDAY, DECEMBER 28, 1926.

Sunrise, 7:18; sunset, 4:26. Moon rises at 1:47 a. m. Wednesday. Mars and Jupiter are the evening stars.

Chicago and vicinity—Unsettled Tuesday, some snow probable; Wednesday mostly fair; moderate shifting winds; no decided change in temperature.

Illinois — Unsettled Tuesday, probably some snow in north and rain or snow in south portion; Wednesday mostly fair, preceded by unsettled in southeast portion; no decided change in temperature.

TRIBUNE BAROMETER.

TEMPERATURES IN CHICAGO

MAXIMUM, 10 P. M. 27
MINIMUM, 7 A. M. 17

2 a. m.	20	Noon	21
4 a. m.	20	1 p. m.	22
5 a. m.	19	2 p. m.	23
6 a. m.	18	3 p. m.	23
7 a. m.	17	4 p. m.	25
8 a. m.	17	5 p. m.	24
9 a. m.	18	6 p. m.	24
10 a. m.	20	7 p. m.	24
11 a. m.	20		
		8 p. m.	26
		9 p. m.	27
		10 p. m.	27
		Unofficial—	
		11 p. m.	27
		Midnight	27
		1 a. m.	26
		2 a. m.	26

Mean temperature for 24 hours ending at 7 o'clock last night, 21. Normal for the day, 26. Deficiency since Jan. 1, 457 degrees.

Barometer, 7 a. m., 30.27; 7 p. m., 30.07.

Precipitation for 24 hours ending at 7 p. m., trace; excess since Jan. 1, 2.36 inches.

[Official weather table on page 24.]

Blame U. S. for Yule Poisoned Rum Slaughter

New York, Dec. 27.—[Special.]—Morally, if not legally, the United States government stands charged with responsibility for the deaths of the scores who died from drinking government poisoned liquor during the holidays, Dr. Charles G. Norris, chief medical examiner for New York, declared today.

Poisonous Christmas liquor already has cost the lives of at least 21 persons in Greater New York, while another seventy are in the hospitals with serious cases of alcoholic poisoning.

Knows What Bootleggers Do.

"The government knows it is not stopping drinking by putting poison in its alcohol," said Dr. Norris. "It knows what the bootleggers are doing with it, and yet it continues its poisoning processes, heedless of the fact that people determined to drink are daily absorbing that poison.

"Knowing this to be true, the United States government must be charged with the moral responsibility for the deaths that poisoned liquor causes, although it cannot be held legally responsible.

"The government, in its laboratories where it makes its denatured alcohol, is at present using two poisons in its efforts to make its liquor impossible to drink. One of the poisons used today is pyridine. It's poison, and if you take enough it affects the heart muscles. Result, death. Another compound the government uses is diethylphthalate. It causes cramps. The government also has used formaline, which is particularly hard to eliminate by distilling. It is very poisonous. Again the heart is affected."

Five Die in Detroit.

Detroit, Dec. 27. —(AP)— Christmas liquor took a toll of five lives here, it was announced today by the county coroner, while a check of hospitals revealed that thirty-six men and eight women were admitted suffering from alcoholism.

Milwaukee Toll Two.

Milwaukee, Wis., Dec. 27.—(AP)—Two deaths in Milwaukee county were attributable to holiday liquor, according to Coroner Henry Grundman.

Hope to Make It Less Poisonous.

Washington, D. C., Dec. 27.—(AP)—Government chemists are hopeful in the near future of making industrial alcohol more distasteful but less poisonous, through new formulæ, but in the meantime the government is accepting no responsibility for any deaths resulting from the drinking of liquor recently.

It was explained today that 2 per cent of wood alcohol is placed in most of the industrial alcohol, but that this quantity would not be sufficient to cause death.

ONLY 4 DEATHS HERE

Four deaths due to alcoholism have been reported to the coroner's office here since Christmas day.

The dead are Nicholas Pescka, 35 years old, 4171 South Halsted street; Edward Metchke, 46 years old, 441 West Madison street; John Kitling, 3310 West 21st street, and an unknown colored man found dead in an alley.

Holdup Victim Fires on Toy Gun Robbers

(Pictures on back page.)

The victim of a holdup, armed with a real pistol, last night shot and killed one of two youthful bandits who had robbed him of $17 at the point of a toy gun loaded with nothing more explosive than water.

Robert Ray, 919 South Austin avenue, was on his way home when the two men halted him at the mouth of an alley near Monroe and Honore streets. Nearby was a rented automobile, in which sat an attractive young woman who later admitted that she had accompanied the two bandits on two other robberies.

Overlook Real Pistol.

Pointing the toy pistol at Ray, who is a mail clerk, the pair forced him back into the alley and hastily took the money which he carried in his trousers pockets. In their hurry, however, they overlooked the small automatic pistol which he carried on his hip.

As they dashed away from him and crossed the street to the parked automobile, Ray opened fire. His bullets crashed into the rear of the automobile body, but the machine continued to move on. Thinking he had missed them, Ray ran to Madison and Robey streets and informed a policeman there of the holdup.

A few minutes later Policemen Andrew Cannon and William J. Hanley, unaware of the shooting, saw the automobile as it passed Madison street and Oakley avenue. On the front seat were the girl and one of the men and on the rear was a huddled figure.

Cannon called Hanley's attention to the odd appearance of the trio and to the fact that the license tag on the machine was awry. So they started up their flivver, chased the car and forced it to the curb.

Dies From Bullet Wound.

The policeman discovered that the man on the rear seat was dying of a bullet wound through his head. He was taken to the county hospital, where he died a few minutes later. He was identified as John Chibucos, 18 years old, 7225 South Wood street, alias John Rennio, 238 South Wood street. The identification was made by Mary Karas, 1458 West Harrison street, a former schoolmate.

The others in the party were Tony Orlando, alias Tony Oliver, 17 years old, of 2812 Flournoy street, and Elma Crawford, 21 years old, also of 238 South Wood street. Orlando said he had recently graduated from the MacLaren grade school.

The Crawford woman is a waitress and the wife of John Annuzzio, a taxicab driver, 817 South Hermitage avenue. He was brought in for questioning by the police and said that three months after they were married in December, 1925, they separated because she "began to hang out with bums." At first she told the police she had met Oliver and Rennio at a theater and had accompanied them just for the thrill of being a bandit queen. Later, however, she admitted she had aided the youths in several other holdups.

Thought Toy Gun Harmless.

"I never thought anybody would get killed," she said. "They had only that little water gun and it didn't look like that would hurt anybody."

Earlier in the evening the toy gun trio attempted to rob Thomas Geroulas, 206 South Lincoln street, near his home. He reported to the police that the weapon was a toy, and when he realized it he struck at one of the robbers and the trio fled. William Marcuson, 224 South Honoré street, identified the three as the bandits that robbed him of $9.

Sergt. James J. Kilgore and his detective bureau squad assisted the Warren avenue police in the investigation of the killing. Early this morning Sergt. Kilgore arrested Tony Pinto, 17 years old, 3014 Warren avenue. Pinto admitted he had aided the trio in several holdups, all of which he said were directed by the Crawford woman.

MAY GIVE OATH TO SMITH; VOTE TEN DAYS LATER

G. O. P. Seeking to Avert Filibuster.

[Chicago Tribune Press Service.]

Washington, D. C., Dec. 27.—[Special.]—Within ten days after he presents his credentials, Frank L. Smith, senator designate from Illinois, will know whether the senate accepts him as the successor of the late Senator McKinley for the balance of the present session of congress, according to plans of the Republican leaders.

A resolution proposing that Smith be allowed to take the oath when and if he presents his credentials on Jan. 3 and that his credentials be referred to the privileges and elections committee has been drafted by Senator Curtis [Rep., Kas.]. The resolution contains a proviso that the committee shall report within five days and that the final vote on whether Smith is to be seated shall be had five days thereafter.

Support Is Sought.

Efforts are now being made to obtain the approval of Senator Norris [Rep., Neb.] and Senator Ashurst [Dem., Ariz.], and others who would bar Smith at the door, to the adoption of the resolution by unanimous consent. Failing in that, Senator Curtis and his aids plan to offer the proposal in the form of a motion which will require a mere majority to make it effective.

The plan was devised in a conference of Republican leaders, as a means of preventing a filibuster which would force a special session of congress and also of insuring that the seating or exclusion of Smith will follow strictly the senate's precedents.

The leaders say that the proposal will accomplish more expeditiously the same end that Senators Ashurst, Norris and the others seek—an early vote on Smith's qualifications—and at the same time cut off any possibility that the controversy may be prolonged to the point that it would endanger the passage of essential legislation.

Deneen to Report.

Meanwhile, they are anxiously awaiting word from Senator Deneen [Rep., Ill.], who was commissioned to plead with Smith to defer the presentation of his credentials until Feb. 1 at least, when, it is hoped, the major appropriation bills and other important legislation will have been passed. Senator Deneen, it is understood, has promised to telephone the results of his conference to Senator Curtis or Senator Watson [Rep., Ind.] as soon as Smith's final decision is known.

LITSINGER IN RACE

BY ARTHUR EVANS.

(Picture on back page.)

Edward R. Litsinger, member of the board of review, became the full fledged candidate of the Deneen Republicans for mayor yesterday. He got the group indorsement at a luncheon presided over by Senator Charles S. Deneen at the Morrison hotel and he sketched out a platform with main planks on subway, traction settlement and reorganization of the police.

Democratic chiefs, from George Brennan down the line, became more fervent than ever in their expressions of opinion that Mayor Dever will run for a second term. The mayor remains mum. He said last night he has not intimated to any one, not even to himself, whether he will or won't become a candidate. Delegations started trooping to the hall to appeal to the mayor to shake the dust out of his running togs.

Today Democratic leaders from twenty-four wards will visit the mayor in a body. Yesterday 250 residents of the 35th ward headed by Michael Zimmer, warden of the county hospital, and Ald. John Powers, called on the mayor and told him he is the one Democratic hope to beat William Hale Thompson, whom they deemed likely to be the Republican nominee.

Calls It Civic Duty.

"It's a moral and civic duty for you to seek reëlection," said Warden Zimmer. "If you don't decide to be a candidate we'll circulate petitions, anyhow, to have your name on the ballot."

Numerous other delegations have asked opportunity to appear.

The mayor said last night his final decision may be given out today or tomorrow, or again it may be delayed a few days, no time being set. The leaders say party support is practically undivided, and if the mayor goes he will get the nomination on a silver platter, leaving him fresh as a daisy for the post primary campaigning. The leaders at headquarters argue that when

Another great public service—

Friend *of the* People

A Daily Tribune Feature

If your alleys are dirty, your streets need paving, your garbage is not collected regularly, a letter to the "Friend of the People" will secure investigation and a report to you of action taken. This Tribune department answers all written inquiries regarding

Local Improvements
Naturalization and Immigration Laws
Legal queries not involving litigation
Questions requiring general research

Use This Splendid Service!

Letters of general interest appear on the editorial page every day.

* * *

the mayor comes to the hurdle he won't throw his party down, and their utterances of confidence that he will run are getting stronger and stronger.

Litsinger No Surprise.

Mr. Litsinger's debut occasioned no surprise in politics, inasmuch as his hat had been on the edge of the ring for weeks, waiting for a kick from Senator Deneen to nudge it inside. Nearly all the wards were represented at the gathering by leaders of the Deneen group.

Joseph F. Haas, county recorder, who for years has been listed as a Deneen possibility for mayor, but whose chance came and went four years ago, in the opinion of the Deneen camp, read the resolutions indorsing Mr. Litsinger.

Several Other Speakers.

Other speakers were Sol. Roderick, who grew up with Litsinger in "Archey Road", Theodore R. Steinert, L. D. Sitts, Frank J. Link and H. C. W. Laubenheimer.

The question of a successor to District Attorney Edwin A. Olson, whose term expires Jan. 2, still remains unsettled. Senator Deneen says it will be considered in the next few days. Chief among the names so far suggested have been George E. Q. Johnson, Judge Daniel P. Trude and Hope Thompson.

As yet Senator Deneen has not got in touch with Frank L. Smith, senator-designate. The latter is expected in Chicago in a day or so, when a conference is looked for over the situation in the senate over the appointment of Mr. Smith to the vacancy caused by the death of Senator William B. McKinley. At Dwight last night, Mr. Smith said he had no statement.

SMOKING STACK DRAWS PROTESTS, PHOTOGRAPHER

(Picture on Back page.)

Responding to numerous complaints of a smoking chimney in the northwest side factory district near Charleston and Robey streets, a photographer yesterday observed a black smudge above the plant of the North Chicago Wet Wash company, 2114 Charleston street, and finally snapped the shutter of his camera.

Residents and factory workers nearby, observing the photographer perched on a nearby roof taking the picture, applauded.

Several said they had observed this chimney smoking on numerous occasions beyond the legal six minutes each hour.

Prices realized on Swift & Company's sales of carcass beef in Chicago, for week ending Friday, Dec. 24, on shipments sold out, were as follows: Cows, common to good, 9.00 cents to 13.00 cents; steers, common to medium, 13.00 cents to 16.50 cents; steers, good to choice, 16.00 cents to 20.000 cents; total sales averaged 13.45 cents per pound.—Adv.

Beautify Your Apartment—Your Home

Convert your radiators into useful and attractive furniture.

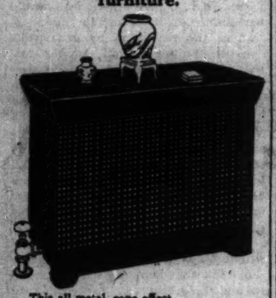

This all metal, cane effect upholstered OVER-TOP Grille, finished to harmonize with your furniture—will keep walls from smudging—and save your drapes and curtains from soiling. $2 A Week

Upholstered and finished like finest furniture, for low or high radiators. Direct from factory to you in average size. Price $31.50.

"Over-Top" Without Grille $1 A Week

From factory to you, in average size, $6.85. The upholstered OVER-TOP as above is adjustable. Made of fine sheet steel. It converts radiators into comfortable seats or shelves. Reduces cleaning bills—pays for itself. OVER-TOP Grille and the OVER-TOP are removable. Take them with you when you move. Phone or send coupon.

INTERIOR ARTS, Inc.
Phone Ardmore 1400
4823 N. Clark St., Chicago
MAIL THIS COUPON
Please send illustrated pamphlet.
NAME .....
ADDRESS .....

NORTH WESTERN

Low Holiday Fares

For NEW YEAR'S

Take advantage of these low round trip holiday fares to the following points reached conveniently via the Chicago & North Western Ry.

DATES OF SALE: December 28th and 31st, 1926, and January 1st, 1927. Round trip must be completed to original starting point not later than midnight of January 3rd, 1927.

ROUND TRIP FROM CHICAGO TO

Aberdeen, S. D.	$34.65
Appleton, Wis.	6.45
Ashland, Wis.	11.25
Butte, Mont.	52.20
Chippewa Falls, Wis.	11.25
Duluth, Minn.	14.40
Eau Claire, Wis.	11.25
Fargo, N. D.	32.85
Fond du Lac, Wis.	6.20
Great Falls, Mont.	61.25
Green Bay, Wis.	7.35
Helena, Mont.	52.20
Hurley, Wis.	14.40
Ironwood, Mich.	14.40
Jamestown, N. D.	28.10
Marshfield, Wis.	8.75
Milwaukee, Wis.	1.85
Minneapolis, Minn.	14.40
Minot, N. D.	37.30
Neenah-Menasha, Wis.	6.45
Oshkosh, Wis.	5.85
St. Paul, Minn.	14.40
Superior, Wis.	14.40
Wausau, Wis.	9.85

Tickets will be honored on chosen train and coaches upon payment of the usual charges for space occupied. Baggage checked. Children half fare.

For detailed information, reservations and tickets, apply

TICKET OFFICES:
140 S. Clark St., Phone Dearborn 8222, or 226 W. Jackson St., Phone Dearborn 8222, or Madison St. Terminal, Phone Dearborn 2000

CHICAGO & NORTH WESTERN RY.

A. B. FALL STRICKEN WITH PNEUMONIA AT HOME IN TEXAS

El Paso, Tex., Dec. 27.—(AP)—Albert B. Fall, former secretary of the interior who recently was acquitted in Washington with Edward L. Doheny on charges of conspiracy to defraud the government in connection with California naval oil land leases, was seriously ill at his home here tonight with pneumonia.

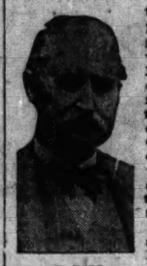

A. B. FALL.
[P. & A. Photo.]

A bulletin issued at 5 p. m. by Dr. H. T. Safford, said Mr. Fall was "resting easy," his condition showing little change. Although the former secretary's illness was described as serious, his physicians said that unless complications developed, recovery was expected. Mr. Fall is 65 years old.

The illness was attributed in part to the strain of the trial. Mr. Fall was stricken on his arrival here Sunday.

He had planned to remain in El Paso and at his ranch near Three Rivers, N. M., for a rest before returning to Washington to stand trial with Harry Sinclair on charges growing out of the leasing of the Teapot Dome oil reserve in Wyoming. This trial is set for Feb. 2.

Unidentified Woman Dies in Fall from Fast Train

A woman about 35 years old, carrying a bundle of baby clothes, either jumped or fell from a Chicago and Eastern Illinois passenger train a mile north of Chicago Heights last night and was instantly killed. There were no means of identification on her, but a note indicated she was traveling to Clinton, Ind., from Chicago. The body was taken to the Spindler & Koelling company, Chicago Heights.

ALDERMEN RIDE IN BUS PROPOSED FOR CITY TRANSIT

Demonstration by Hertz; Committee Impressed.

BY OSCAR HEWITT.

(Picture on back page.)

John Hertz, who desires to supplant the street cars of Chicago with motor coaches, entertained yesterday. Officially it was an inspection at the Yellow manufacturing plant, 6801 Dickens avenue, of a new type of motor coach which Mr. Hertz proposes to use if given the requested franchise. His guests were the members of a subcommittee of the council local transportation committee on motor buses.

After an inspection of the facilities of the manufacturing institution which covers about 21 acres, there followed a ride in the new coach together with a lecture on its merits and advantages. It was described as the last word in riding ease on motor coaches. The aldermen could not find anything else to criticize so they complained about the solid rubber tires. By way of contrast the aldermen were sent back to the city hall in a touring bus equipped with pneumatic tires, but Ald. Joseph Higgins Smith selected the route for the return and he steered the driver over Oakley boulevard between North avenue and Washington boulevard.

The new double decked bus, seating 61 passengers and all enclosed, was said at times to be traveling 37 miles an hour, while the other bus did not hit above 23 miles. Some of the aldermen insisted that riding was more comfortable in the new bus with solid tires than in the bus with the wind filled tires. Otherwise the committee, except John Toman, head of the delegation, made no comments on the bus demonstration. Chairman Toman said he was favorably interested and predicted "a great future" for motor coaches.

It was evident, however, that the aldermen were impressed with the size of the Hertz organization and its facilities. Besides the Yellow manufacturing plant in Chicago, where motor coaches and Yellow cabs are made, there is also operated a truck plant at Pontiac of greater size, and also a motor manufacturing plant at Moline. Mr. Hertz is also the dominating influence in the Chicago Motor Coach company and the Chicago Yellow Cab company and sundry other industries.

These affiliated organizations employ about 10,400 persons with an annual wage roll of $16,500,000 on the basis of last year.

CHAPLIN DENIES HE'S SEEKING TO DIVORCE LITA IN MEXICO COURT

[Chicago Tribune Press Service.]

Hollywood, Cal., Dec. 27.—[Special.]—Reports that he was seeking to secure a Mexican divorce from his 18 year old wife, Lita Grey Chaplin, were denied today by Charles Chaplin, through his attorney, Lloyd Wright.

"There is absolutely nothing in the reports that Mr. Chaplin intends to apply to Mexican courts," Wright said. "Mr. Chaplin is seeking to reach a solution of his marital affairs through me and me alone. At present we are just waiting for the first legal move from Mrs. Chaplin's attorneys. I am not in a position to say much at present, but this much is true, that Mr. Chaplin is not making any move toward a divorce in Mexico."

Neither Mrs. Chaplin, who is staying with her two children at the home of her maternal grandfather, nor Mrs. Chaplin's attorneys were aware of any move toward a Mexican divorce, they said. Attorney George Beebe denied that Mrs. Chaplin would participate in any action outside the courts of Los Angeles county.

"I know nothing of any such move on Charlie's part," Beebe said. "It really wouldn't make any difference any way. We will have our action ready to file shortly and it will be sufficient."

ADOPTED SON OF THOMAS CUSACK SUES FIVE HEIRS

Says He Was Defrauded of $275,000.

Harold Cusack, 33 years old, adopted son of the late Thomas Cusack, multimillionaire signboard advertising man, yesterday filed suit in Superior court against the five heirs to the Cusack estate, charging that he had been the object of a conspiracy which defrauded him of $275,000.

The defendants are: Thomas Jr., Charles, Francis, Anna and Jane Evelyn Cusack, sons and daughters of Thomas Cusack. They are asked to render an accounting of funds which they have in their possession and to which their brother by adoption lays claim.

Introduced as Son.

Harold Cusack was a nephew of the late Thomas Cusack and was taken into the family at the age of 4, according to the bill. When he was 22 years old, he married, but his wife died four years later and he returned to live with the Cusacks. The elder Cusack always introduced him as his son and declared that he was training Harold to succeed him in the management of the Cusack company, the bill asserts.

The stock of the Cusack company in 1924 was worth $3,349,277, according to the bill. Of this Harold Cusack acquired 3,802 shares, worth $380,277, partly as gifts from his foster father and partly through his own purchases. The remainder of the stock was held by the Cusack family.

In that year the Cusack company was sold to Blair & Co. of New York for $100 a share of its capital stock, the bill declares. All the sons and daughters, including Harold, deposited their checks for the stock they sold with the elder Cusack, who placed it in an account entitled Thomas Cusack, trustee.

Says He Was Threatened.

The complainant alleged in the bill that this arrangement was made for the purpose of obtaining his money. He was offered $105,000 and threatened with disinheritment if he protested, he says. Because the elder Cusack was 68 years old and subject to fits of violent temper, Harold took the money, having a private agreement, he declares, that he eventually would get his entire share.

Later Harold was given $40,000 more and five checks, one from each son and daughter for $47,055 each, according to the bill. But he was forced to indorse these checks, aggregating $275,275, back to the makers, he charges. He was promised, he declares, that these checks would only be held in trust and on demand would be paid over to him.

BETTER ENGLISH

A Course of Unusual Merit

CLASSES FORMING

Direction of Mr. Roberts

Tel. Rogers Park 0234

Diamonds

C. D. PEACOCK

ESTABLISHED 1837

State and Adams Streets

ROTHSCHILD-MANHATTANS

New dress shirts for the holidays

Holiday parties-New Year's parties-all your good times will be much more fun if your Tuxedo shirt is just right. Stiff bosoms with one stud are the very newest thing. We've got a big assortment

$3.50

Rothschild-Manhattan shirts $2.50 to $12

MAURICE L ROTHSCHILD

State at Jackson

MINNEAPOLIS CHICAGO ST. PAUL

THE HUB

Henry C. Lytton & Sons

State and Jackson—Chicago • Orrington and Church—Evanston

* * *

If You Want a New Thrill in Skating This Year—Try These Wonderful

Alumo Ice Skates

Lighter, Faster, Stronger, Non-Rustable and Will Not Peel—the Only Aluminum Skate Made

ALUMO Skates offer the most important skating development in years. Their many improvements and superior qualities put them beyond comparison with any other Skate made. They are an unbreakable Skate—the semi-tubular aluminum body, and the runner, which is of finest skating steel, are permanently united by a patented operation—so they are stronger as well as lighter. With Alumo Skates you can skate faster, you can skate longer without tiring, and you can perform more difficult feats than you have ever been able to do before. If you want the last word in Skates, you will buy Alumos.

Racers or Hockeys Aluminum Finish $6.95

Racers or Hockeys Nickel Finish $9.45

Canadian Hockeys $12.50

First Floor, Evanston Shop — *Fifth Floor, Main Store*

A GROUP OF ERMINE and CARACUL COATS—REDUCED

ON THE SIXTH FLOOR

Among them—evening wraps of white, beige and platinum ermine, afternoon coats of cocoa ermine, beige, cocoa, and platinum caracul. One beautiful model is of natural kolinsky.

From our choicest models we have selected a number of handsome Coats for this clearance. Some of them importations that have been copied; some evening wraps which are exclusive, individual. The reductions are radical—you are enabled to secure a beautiful, valuable wrap at a price far below what is ordinarily asked.

Fur Sections, Sixth Floor, North, Wabash

MARSHALL FIELD & COMPANY

PAY BOOST FOR POLICE, FIREMEN MAY BE CUT $75

Committee Finds Budget Lacks $1,191,800.

Pay boosts of $225 instead of $300, as promised, will probably be given Chicago's policemen and firemen during 1927, it was indicated last night at the close of another discouraging budget session of the city council finance committee.

A checkup, made just before the session adjourned until 1 p. m. today, revealed that the estimated income for the year still lacks $1,191,800 of the amount needed for the $300 pay increases. No further revenue in sight.

May Force Other Cuts.

The compromise plan to make the raise $225, proposed by Ald. John Toman [35th], would cut the shortage to $832,800. Even this sum, the committeemen say, will be hard to find without further drastic cutting in other departments.

A majority, however, are agreed that a substantial raise must be given to uniformed men, regardless of the sacrifices elsewhere, and although no vote has been taken the general feeling is that the plan of Ald. Powers is the only feasible way out of the difficulty.

Under the Powers plan the salary increases would be paid at the rate of $300 a year until July 1 and at the rate of $300 a year from July 1 to the end of the year. Thereafter the pay increase would be permanent until passed in a future budget.

Mayor Dever, who is keeping in close touch with the budget making, conferred at length yesterday with Chairman R. A. Woodhull [7th] on the salary situation.

Mayor Assures Raises.

"The policemen and firemen are going to get their raises," the mayor said afterward. "They may be spread over the year, but I am sure the committee will award them."

The biggest advance made by the committee yesterday was in persuading a committee of Municipal court judges to agree to distribute the increases for clerks and bailiffs over the year like those of the policemen and firemen under the Powers plan. This means a saving of $73,000.

Chief Justice Harry Olson, spokesman for the judges, pointed out that court workers have had no raise in six years and do not get a living wage now. In view of the stringency, however, the judges said they were willing to compromise.

Patrolmen to Fill Posts.

Another $32,800 was lopped off expenses by ordering the posts of thirty police sergeants, now vacant, filled with patrolmen. Half the committee opposed putting in even the patrolmen. The vote resulted and Chairman Woodhull cast the deciding vote to keep them. Otherwise $78,000 would have been saved.

A second lively tilt occurred when Ald. Charles Eaton [5th] charged that unjustified expense is incurred by duplicate records kept in the health department and Municipal Tuberculosis Sanitarium offices. The records are separated following Mayor Dever's replacement of Health Commissioner Bundesen as a director of the sanitarium by Corporation Counsel Busch last summer.

Want Other Probes.

"There are a lot of things the new board of directors are doing that ought to be investigated," said Ald. Eaton. "I think the M. T. S. and the health department ought to be run together. Then we wouldn't be paying double salaries."

Commissioner of Public Works Teague reported to the committee that main contracts for the new central police and courts building at 11th and State streets are ready to let. The total cost of the 13 story structure will be $250,000.

The committee refused to allow an appropriation of $3,000 asked by the council committee on schools to be used for an audit of the school board books. This would be hardly enough to verify figures already made public, it was pointed out, and a thorough audit would cost about $15,000.

The committee had hopes of finishing the budget before a week from Wednesday, when the council holds its first meeting in January, but in view of the deadlock on pay increases it is likely to be late. Whether it is one or two weeks behind will depend largely upon what progress is made at the meeting today.

NEW AUTO LICENSE PLATE

Facsimile of license plate for 1927, 125,000 sets of which will arrive in city today. The field of the new plate is orange, with figures and letters in black. [TRIBUNE Photo.]

DEATHS PLACED AT 6 IN FLOODED AREAS OF SOUTH

Waters Falling in Some Sections.

Memphis, Tenn., Dec. 27.—(AP)—Six deaths and property damage into the hundred thousands was estimated tonight from flood waters that spread over lowlands in Kentucky, Tennessee, Arkansas, Mississippi and Alabama. The flood has begun to recede in most of the inundated area, but the crest of the flood was in sight at other points. Forecasts of further rains in the flooded area, however, cause apprehension.

The heaviest property damage was through eastern Kentucky and Tennessee.

2,000 Still Homeless.

More than 2,000 people in Nashville were being routed from their homes when the Cumberland inundated 50 blocks of the city. The weather bureau there forcast a stage of 52 to 53 feet before the flood reaches its crest. The Cumberland will probably continue to rise until Wednesday or Thursday, and is higher tonight than at any time since 1882.

Eastern Kentucky experienced a second flood within a week as a result of heavy rains Friday night and Saturday, but the waters had begun receding tonight. The Ohio river is predicted to reach flood stage Wednesday or Thursday. In the vicinity of Paducah, Ky., and Evansville, Ind., farmers living in the lowlands have been warned.

Arkansas Crops Damaged.

Crop damage in the valley of the Ouachita river in Arkansas will be heavy. Arkansas points reported water receding, although the White river continued to rise, due to a rise in the Mississippi.

In Mississippi the Tombigbee was expected to reach its crest tonight. Scores of people at Columbus, mostly Negroes, were rescued tonight.

FLYERS DELIVER U. S. GOOD WILL NOTE TO MEXICO

(Picture on back page.)

Mexico City, Dec. 27.—(AP)—Maj. Dargue, commander of the United States army Pan-American good will flight, presented to President Calles today a letter of friendly greetings from President Coolidge. The commander was accompanied by Capt. Arthur B. McDaniel, Lieut. D. Weddington of the flight squadron, and the military attaché and other members of the American embassy.

The audience took place in the national palace. Commander Dargue thanked President Calles for the courtesies extended by the Mexican government, and the president expressed his thanks for the letter. He hoped the entire trip of the flyers would be favored by good fortune, and expressed the wish that further friendly relations would develop between the United States and all the countries visited.

Chicago Daily Tribune
THE WORLD'S GREATEST NEWSPAPER
Vol. LXXXIV. Tuesday, Dec. 28. No. 311.
Entered as second class matter June 3, 1903, at Postoffice at Chicago, Illinois, under Act of March 3, 1879. Published daily at Tribune Square, Chicago, Illinois.
MAIL SUBSCRIPTION PRICE.
Mail subscription—Price in Ill. (outside of Chicago), Ind., Iowa, Mich., and Wis.—Daily with Sunday, one year, $12.50.
Zones 3 and 4 in states other than Ill., Ind., Iowa, Mich., and Wis.—Daily, $7.50 per year.
Zones 5 to 8 inclusive—Canada, Mexico, and foreign—Daily, $12.00 per year.

125,000 SETS OF 1927 AUTO LICENSES SENT OUT FOR CHICAGOANS

Springfield, Ill., Dec. 27.—[Special.]—Two mail cars carrying 125,000 sets of 1927 state automobile licenses left Springfield tonight for Chicago. Fifteen hundred mail sacks were necessary to carry the big consignment of tags from the office of Secretary of State Emmerson.

The 1927 plates are black figures on a field of orange, with a small map of the state on the right side. The shipment is the first to go out and car owners will be displaying the new tags in a few days.

WIDE BOULEVARD FOR WEST SIDE WINS APPROVAL

A proposal to widen Monroe street from the river west seven miles into a 200 foot superboulevard, creating a new traffic artery through the west side, was indorsed yesterday by influential men of that part of the city.

"We must have a superhighway west, and have it quickly," said W. F. Whitney, president of the West Town chamber of commerce. "Narrow streets cannot solve the problem. Michigan avenue has done much for the north side, and Michigan and the new South parkway and the other drives are doing much for the south side."

Mark Shanks, former president of the chamber, urged the Monroe street project instead of a boulevard either north or south. The superboulevard should enter the heart of the loop, he said.

Among others who indorsed the plan was Dr. John Dill Robertson, president of the west parks board, who pointed out the inadequacy of Jackson and Washington boulevards to handle the increasingly congested traffic.

MOTHER ASKS HUNT FOR GIRL.

Mrs. Mary O'Keefe, 1028 South Menard avenue, requested the Fillmore street police last night to search for her daughter, Mary, 15 years old. The girl left home at noon on an errand and failed to return.

EVEN THE COWS ARE VICTIMS OF PROHIBITION ACT

Gallivan Says Medicinal Liquor Is Frowned On.

[Chicago Tribune Press Service.]

Washington, D. C., Dec. 27.—[Special.]—Prohibition fanaticism at its height, according to Representative Gallivan [Dem., Mass.] is revealed in publications issued by the department of agriculture, which has deleted a standard prescription for the treatment of ailing horses and cows because it contained whisky. The prescription, which was dropped three years ago after the department had advised its use for thirty-three years, recommended the use of milk, eggs, and whisky for certain animal diseases.

Mr. Gallivan said today that as soon as the house reconvenes he will move for an investigation into the reasons of the department for abandoning the recipe, and predicted that when the country learns the story "there will be a national gale of laughter which will just about laugh prohibition off the statute books and its retainers off the pay rolls."

Endorsed by Veterinarians.

The prescription, Senator Gallivan pointed out, is one which has been endorsed by leading veterinarians for years as an important one in certain cases, "where the treatment must be prompt and energetic," or "prompt and effective."

The deletion was of a medicine and not a beverage, continued Mr. Gallivan, "because, even before the prohibition law was pased, horses and cows were never known to have taken whisky as a beverage."

Mr. Gallivan also said that the deletion was unlawful inasmuch as the original publication was authorized by congress and the revision has never been submitted for approval.

Claims Rum Row Routed.

Rear Admiral Frederick C. Billard, commandant of the coast guard, today announced that "Rum Row" is a thing of the past. The admiral exhibited charts and official daily records tending to show that only an occasional fugitive liquor ship now plies it trade along the Atlantic coast line, where rum ships once anchored in a long intermittent line.

Retired navy destroyers converted into scouts for the coast guard, cutters, patrol boats, and aircraft are given credit for scattering the rum fleet.

BOYS GO TO WINTER CAMP.

Fifty members of the Chicago Boys' club, organized by prominent Chicagoans to care for the under privileged boy of the crowded city, left yesterday afternoon on their third annual winter encampment at Winona Lake, Ind.

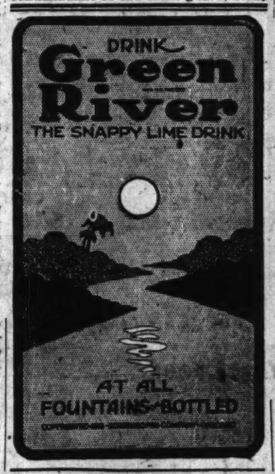

SEE RESIGNATION OF DE RIVERA IN KING'S MESSAGE

MADRID, Dec. 27.—King Alfonso said today: "Soon, possibly in a few days, there will be a great surprise for the entire world with regard to the developments in Spain." This is interpreted to mean the retirement of the Spanish dictator, Gen. Primo de Rivera, who, despite the king's avowal of his endorsement of Gen. de Rivera's constitutional assembly, and in face of the opposition of the king, of his own army officers, and of the nation at large, has been forced to renounce the drastic measures taken against the artillery officers who rebelled.

72 YEARS OF TESTED EFFICIENCY

New looking clothes for New Year's Eve!

THERE'S still ample time to get your evening clothes perfectly cleaned for the festivities on New Year's eve. You will want to usher in the New Year looking and feeling your best. So send your suit and fancy vest, your gown, shawl, and slippers to Cook & McLain. They will be returned to you right on time, immaculately cleaned and looking like new. *Send them now!*

EXPERT REPAIR DEPT.
A service that was inaugurated recently, and with great success. We do all kinds of repairing quickly, thoroughly and reasonably.

We Call and Deliver Anywhere in Chicago

Ring Lake View 8300

Cook & McLain

Established 1854

The Acme Cleaners & Dyers

3830-42 North Clark Street

Evanston Phone: Greenleaf 100

South Side Branch:
3937 Drexel Blvd. Phone Drexel 1349

Every Man and Every Woman interested in HOME

will enjoy the January number of

BETTER HOMES and GARDENS

10¢ Out Today!

Get it from your newsdealer

TO MAKE Home just what you want it to be, is a big job. But it's a real pleasure, particularly with the help of BETTER HOMES *and* GARDENS.

Every month BETTER HOMES *and* GARDENS is welcomed in 850,000 substantial American homes, for its inspiring, yet practical suggestions for greater comfort or convenience. You'll want to read—

The Four Keys to Home Furnishing, as outlined by the internationally famous designer, Ross Crane. The "Keys" are an excellent standard for selecting new furnishings and developing new arrangements of your present furniture. Every room is your opportunity to create a picture with furnishings. Mr. Crane shows you how to do it successfully in this first article of a series written exclusively for BETTER HOMES *and* GARDENS.

The Home of Mark Twain, throws a new light on the great humorist. Did you know that he spent four years as a river pilot? That he gained his first fame by satirizing a legislature? Be sure to read this article in the inspiring series on Homes of Famous Americans.

Delicious Uses for Canned Vegetables has valuable suggestions for making winter vegetable dishes as appetizing as the fresh ones served in summer.

Routing the White Plague gives basic facts about family health—facts vital to every parent. Dr. John H. Peck shows the real danger-period of tuberculosis infection, and the sure way to protect children through food.

Dad's Practical Pointers, for the handy-man around the house—**Garden Reminders,** preparing for spring—you'll enjoy these and a score of other features in BETTER HOMES *and* GARDENS for January. Get your copy at once, while your news dealer still has it on hand.

By subscription, one year, 60c; two years, $1.00
Address Better Homes and Gardens, Dept. 5, Des Moines, Iowa

New Year's Eve

Chicago's Finest Dining Room — *"Known for Good Food"*

Supper

Music—Dancing—Entertainment—Favors

Reservations—$7.50 Per Person

NEW BISMARCK HOTEL

Randolph, La Salle and Wells Street

CHICAGO

SATISFACTION MLR GUARANTEED

$75 $85 young men's suits with original style ideas

$50

The fine fabrics are entirely original—so are the colors, patterns and weaves. The smart and novel style lines—the perfectly tailored, distinctive models are the kind young men want and will be proud to wear. $75 $85 young men's suits—$50

4th FLOOR

MAURICE L ROTHSCHILD

State at Jackson

MINNEAPOLIS CHICAGO ST. PAUL

Holiday Cakes

By calling Dearborn 1800 before 11 a. m. on Friday you may arrange to have cakes intended for New Year's Eve and New Year's Day wrapped fresh from the ovens a few minutes before any time designated for your call. Why not attend to this detail when you come to luncheon or dinner today?

HENRICI'S
ON RANDOLPH
Between Dearborn and Clark Sts.
Wm. M. Collins, Pres.

TRIBUNE INSURANCE
For New Policy or Renewal

To secure The Tribune's $7,500.00 Travel Accident Insurance Policy, or to renew for another year one previously issued to you, cut out and fill in the application below and send it with $1.00 to Tribune Insurance Dept., Federal Life Insurance Company, 168 North Michigan Ave., Chicago, Ill. (All specific indemnities increase 10% on renewal.)

This offer open only to persons between the ages of 10 and 70.

☐ NEW POLICY OR ☐ RENEWAL
Check here if you wish new policy. Check here if you wish old policy renewed.

APPLICATION FOR
$7,500.00 TRAVEL ACCIDENT INSURANCE POLICY
Issued to Readers of The Chicago Daily Tribune

(Fill Out This Application and Send to Tribune Insurance Dept. Federal Life Insurance Company, 168 North Michigan Ave., Chicago, Illinois, with Registration Fee of $1.00—Money Order or Check, made payable to Federal Life Insurance Co.)

I certify that I am, or will become a reader of The Chicago Daily Tribune and hereby apply for a $7,500.00 Policy in The Federal Life Insurance Company, issued only to readers of The Chicago Daily Tribune. *(If you wish a new Policy ALL QUESTIONS BELOW MUST BE ANSWERED. If you wish to renew a Policy previously issued to you, indicate above and fill in name and address only.)*

FULL NAME.....
ADDRESS..... (Street, City, State)
PLACE OF BIRTH..... AGE.....
DATE OF BIRTH—MONTH..... DAY..... YEAR.....
ARE YOU TOTALLY BLIND OR DEAF?..... ARE YOU CRIPPLED TO THE EXTENT THAT YOU CANNOT TRAVEL SAFELY IN PUBLIC PLACES?.....

WRITE HERE NAME AND ADDRESS OF PERSON TO WHOM YOU WANT INSURANCE PAID IN CASE YOU ARE KILLED. OTHERWISE IT WILL BE PAYABLE TO YOUR ESTATE.

BENEFICIARY'S NAME.....
RELATIONSHIP .....
ADDRESS .....

NOTICE: No more than one policy will be issued to any one person

SHERIFF GRAYDON TELLS OF TOTING ICE FOR TUITION

Politics His Hobby, but He Seldom Seeks Office.

Charles E. Graydon, Cook county's new sheriff, has two hobbies: ice and politics.

The interest in ice began a long time ago. For the newly elected sheriff slung seventy-five pounds of ice over his shoulder and carried it up the back stairs of west side streets to earn money to put himself through school. Now he is president of two ice companies, the West Side company, and the Eagle company.

The interest in politics also started early. When Mr. Graydon was a boy on the farm near Burdick, Indiana, he "hauled farmers to the polls on election day." He has never let that zeal for politics wane, he pointed out yesterday, though he has been a candidate at the polls only once, when he ran for alderman in the old 14th ward. For two years he served on the west park board.

Conversational enough about things in general, the new sheriff was difficult to pin down to biographical incidents yesterday, as he held a reception in State's Attorney Robert E. Crowe's home.

Briefly, his story is this. He was born on a farm near Burdick, Ind., Porter county, Dec. 31, 1868. When he was 17 years old he came on to Chicago and went to work delivering ice. He saved his earnings until he had enough to go to Valparaiso to finish his schooling.

"I am glad to say," Mr. Graydon stated, "that I got my education with money I earned myself."

After his school days he returned again to Chicago and went to work as a clerk for the Knickerbocker Ice company. Two years later he became general superintendent of the Lincoln Ice company.

Mr. Graydon was married on May 2, 1892. Mrs. Graydon is just as disinclined to ride any political hobby as her husband is all for it. "No, I'm not the least bit interested," Mrs. Graydon said last night as she, and their son, William Deering Graydon, sat in the living room of the big house at 3109 Walnut street which has been the Graydon home for 20 years..

"I had all I could do raising my son and daughter (Mrs. Ruth O'Keefe of 4425 Maypole avenue), and now I have all I can do keeping house and caring for my family."

Starts His Own Business.

The year of the World's Fair Mr. Graydon started in business for himself as president of the West Side Ice company. H. O. Towne is secretary and treasurer of the company, and young Graydon is one of its executives. The same officers are in charge of the Eagle Ice company on the south side.

In 1917, when he was Republican nominee for alderman in the old 14th ward, Mr. Graydon wandered into the headquarters of Fred Obenauer, Democratic candidate, 2303 West Lake street. Some of the men, so the story goes, tried to josh him. There were hot words.

The first thing the crowd of political fans knew a fist fight had started. Graydon is said to have whammed into Obenauer, whom he had defeated in the primaries. Others used their fists, and there was quite a lively time. It made page one in the papers.

Mr. Graydon declined yesterday to comment on that incident, save to assert that he had been jobbed and to declare that he had now "settled down" and no longer cared for fist fights.

In 1921 he was appointed by Gov. Small as a member of the west park board. He served for two years and then resigned at the time of a split in the Small ranks.

Member of Lodges and Clubs.

Mr. Graydon is a member of Union Park Masonic lodge and of the consistory and shrine, as well as of the Eagle River Fishing and Shooting club.

He shoots a good game of pool; he plays a little golf; he has a hearty laugh; he has demonstrated that he can use his fists; and he says he'll try to be an A-1 sheriff.

Mr. Graydon didn't go into any party faction discussions with regard to the coming mayoralty election.

GRAYDON SWORN IN AS SHERIFF; END G. O. P. FUSS

(Continued from first page.)

1904; in 1904 I was elected coroner and held that office continuously until 1922; in 1922 I was elected sheriff and have held that office to the present time.

"During all of these years I have, to the best of my ability, faithfully, honestly, and conscientiously served the citizens of Cook county in every office to which they were good enough to elect me.

Nine Election Victories.

"During the twenty-eight years in which I have held office, the voters of Cook county have had opportunity on nine different occasions to express their opinion of me as a public official and each time that I have gone before the people asking for reelection, my official conduct has been approved by overwhelming majorities.

"During my term as sheriff, and as a result of facts and circumstances beyond my control, my official conduct was placed under the scrutiny of twelve representative citizens and they, after an exhaustive and painstaking investigation, rendered a verdict which completely exonerated me from all of the slanderous charges made against me.

"For the last four years, with an inadequate force at my command, and in the face of overwhelming difficulties, I have striven to enforce the law and keep faith with my fellow citizens. However, the odds have been too great and I believe it is impossible for any man to enforce a law that does not receive the moral support of the people, and yet demands were made upon me to do that which the federal government, with all of the men and money at its command, has found it impossible to do.

Calls Dry Law Unenforceable.

"The eighteenth amendment and the Volstead act, to which I refer, are being violated daily, in my opinion, by such a large number of our citizens that I have reached the conclusion that it is not susceptible of successful enforcement because it does not have the approval of the people.

"The people of this community have on several occasions, by their ballots, declared overwhelmingly against this law.

"The Volstead act is scoffed at and ridiculed everywhere. Citizens otherwise respectable and law abiding, in my opinion, aid in its violation almost daily. In view of these facts, I refuse further to sacrifice my health, peace of mind and reputation, and I therefore tender my resignation as sheriff of Cook county.

Lays Crime to Volsteadism.

"I want to thank the many citizens of Cook county who have repeatedly, by their ballot, expressed their confidence in me. Now that I am not further charged with official responsibility for the enforcement of the Volstead act, I wish to say that it is my belief that the extraordinarily large amount of crime now being committed in the United States is due, in a very large part, to the Volstead act, and that when it is amended, so that the people will give it their moral support, that crime, in all of its forms, will be materially reduced.

"I shall therefore, as a private citizen, immediately join the large number of courageous men and women who have organized to bring about a change in this un-American law which has been forced upon an unorganized majority by a selfish and misguided but organized minority."

After Sheriff Graydon had taken his oath of office it was decided that he would take over his new duties this morning. He filed a bond, which must be signed by a majority of the judges of the Circuit court. This formality will be complied with this morning.

CARSON PIRIE SCOTT & Co

A Great Sale of Thousands of
COLLEGE MEN'S, *Soft Collar Attached*

WHITE SHIRTS

Of English Broadcloth and Oxford Cloth

$1.95

Thousands of soft collar-attached shirts—in this specially planned sale for college men home for the holidays.

Meeting needs for the entire season is the practical thing to do—this event is planned just for that purpose.

Of the two most popular fabrics—white English broadcloth and white Oxford cloth. All were made to our rigid standards, so every detail is of the dependable kind always associated with shirts from this section. Sizes 14 to 17. $1.95.

First Floor, South.

A Special Selling of

Men's Oxfords
$7.75 Pair

They're values something out of the usual—that's why we're giving them such special prominence.

Of just the leathers young men need and want—Scotch grain, novelty grain, smooth calfskins, and patent coltskins. Twelve styles in all.

The Purchase of More Than One Pair Is Advised at This Low Price, $7.75 Pair

First Floor, South.

IN CHICAGO AS IN GREAT BRITAIN

Schweppes

are the favourite beverages at the clubs and cafes and in the homes of those who are flavour-wise. * * Since 1794 the blends of pure ingredients have never varied, so that every bottle is as delightful, as refreshing, as the one before—and the next. * * And these are imported for you in the original bottles. * * You'll find them at all leading beverage dealers and in cafes, hotels and clubs.

DRY GINGER ALE

Also Importers of Ginger Beer, Club Soda, Sarsaparilla and Tonic Water

OTTO SCHMIDT PRODUCTS CO.
Distributors —— *Established 1889*

1229 S. Wabash Ave., Chicago 'Phone Calumet 4230

SAVES A DAY

Los Angeles Limited

All the comforts and conveniences at your favorite hotel or club are yours to enjoy on this de luxe, extra fare all-Pullman train to Southern California. Club and observation car, skilled barber, valet and maid service. Bath, manicure, hairdressing. Excellent dining car service all the way.

Five Other Fine, Fast Trains to California and Pacific Northwest

California Escorted Tours

Every convenience and comfort at moderate all-expense rate. Send for detailed itinerary and cost of these care-free tours. Address J. L. Burgar, Mgr., 148 S. Clark St., Chicago, Telephone Dearborn 2323.

For detailed information, reservations and tickets apply

TICKET OFFICES
148 S. Clark Street
Tel. Dearborn 2323, or
226 W. Jackson St.
Tel. Dearborn 2121, or
Madison St. Terminal
Tel. Dearborn 2060

plum puddin'

Of course you haven't had enough *plum pudding!* That's a part of Christmas that we like to have linger. Come in today and try some of Miss Dutton's plum pudding—the old-time Down East kind, "bursting-full" of plump fruit.

—AND LOTS OF SAUCE!

Plum Pudding to take home, on sale at the Uptown Ontra bakery section.

ONTRA CAFETERIA

Breakfast—Luncheon—Afternoon Tea—Dinner

231 So. Wabash Ave. Between Adams and Jackson
1004 Wilson Ave. Just West of Sheridan Rd.
123 N. Wabash Ave. Between Randolph and Washington

Miss Dutton Invites You

EDUCATIONAL EDUCATIONAL

Special Course In

Fundamentals of Federal Taxes

Business men, lawyers, and others interested in securing latest and most authoritative tax return information should enroll in this course. Since it is arranged from the business man's viewpoint, special training in accountancy is not necessary. Emphasis is placed on actual preparation of returns.

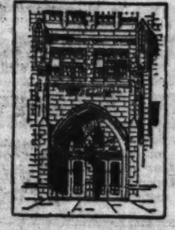

Course is revised up to December 1, 1926, and covers 1926 returns.

First session January 7, 1927, at 8:10. As class is limited this year, enroll now.

Evening Sessions, Jan. 7 to March 11, Inclusive
Friday Evenings 8:10 to 9:55

Call or write Room 600 Wieboldt Hall, Lake Shore Drive and Chicago Avenue, for Bulletin containing outline of courses and full information.

NORTHWESTERN UNIVERSITY
School of COMMERCE

METROPOLITAN BUSINESS COLLEGE
Established Over 50 Years
Commercial, Stenographic and Secretarial Courses. Day and Evening.
37-A S. Wabash Ave. Randolph 2305

ACCOUNTANCY INSTRUCTION
by Walton School of Commerce
Correspondence. Also Day and Evening Classes
233 So. Michigan Ave.

For High School Credits
The Balfour Johnstone School
82 W. RANDOLPH ST.
Send for Circular. CHICAGO, ILL.

MAYO Shorthand, Typewriting, Preparatory. Day and Evening Classes. Open to men and women. 431 S. Dearborn St., Chicago. Phone Wabash 8282.

Business Training for Business Men
La Salle Extension University
116 S. Michigan Ave. Randolph 4323

LEWIS INSTITUTE An Endowed College for Men and Women
Second Term (evening classes) begins Feb. 7. For circular of information address Dept. A. Madison and Robey Sts., Chicago.

ST. GEORGE SCHOOL FOR GIRLS
The school that solves the mother's problem. Resident and day pupils. Nursery to junior high included. Home economics, music, French. New bldg. Delightful home life. Write Dept. S, 4545 Drexel Blvd., Chicago. Atlantic 2746.

LOYOLA UNIVERSITY Arts & Sciences, Commerce, Music, Law, Medicine, Dentistry, Pharmacy, Nursing. Catalog free upon request. Address Registrar, Dept. T, Rogers Park, Chicago.

DePaul UNIVERSITY Colleges of Liberal Arts—Law, Commerce, Music, Pharmacy. North Side and Loop Divisions. For bulletins, address Dept. T, 1010 Webster, or 64 E. Lake.

BRYANT & STRATTON
The Oldest Business College in America
118 S. Michigan Ave., Chicago. Randolph 0100

Languages Berlitz School
12th fl., Ashland Blk., Tel. Hal. 4100
French, Spanish, German, Italian.

YMCA SCHOOLS Chicago Central Association of Y. M. C. A.
College of Arts and Science. Day and evening. High School; also Elementary School. Phone Central 6767 for catalog. 19 S. La Salle St.

THE COMPTOMETER SCHOOL
Conducted by the manufacturers of the machine. Day and evening classes.
FELT & TARRANT MFG. CO.
29 S. La Salle Street.

AUTO FATALITIES PASS 875 MARK AS YEAR WANES

Four Deaths in Day; Boy of 5 Killed.

Four deaths due to automobile accidents yesterday raised the Cook county number toll to 876, with four days of the year remaining.

Five year old Harry Geisler, 1348 Ridgewood avenue, Berwyn, died of injuries he suffered when he was struck by an automobile as he was walking between his father and mother, Mr. and Mrs. Harry Geisler, at Ridgeland avenue and 13th street, Berwyn. The man and woman were also injured.

The accident occurred when two automobiles crashed at the intersection and one was hurled upon the pedestrians. Joseph Sturn, 37 years old, 5734 West 28th street, Cicero, had failed to stop at Ridgeland avenue, which is a through street, and collided with another automobile. A coroner's jury heard evidence that Sturn was intoxicated and tried to leave the scene of the accident, then held him to the grand jury on a charge of manslaughter.

Runs for Car; Killed.

Mrs. Julia Slown, 27 years old, 1509 Maple avenue, Evanston, was fatally hurt last night when she ran in front of an automobile while running toward a street car at Hermitage and Lawrence avenues. She was taken to the Ravenswood hospital, where she died from a fractured skull. Joseph Filluing, 4529 North Central Park avenue, driver of the automobile, is being held.

Louis Tate, 60 years old, 1858 Springfield avenue, died of injuries he suffered when he was struck by an automobile driven by Amos Griffith, 3329 Walnut street, at Crawford avenue and 31st street. Griffith was held not to blame for the accident.

Morley Death Due to Auto.

Charles Bienhoff, 53 years old, 8231 Emerald avenue, died of a fractured skull received when struck at Halsted and 82d streets by an automobile driven by Ralph Silvers, 10236 Lowe avenue. Bienhoff alighted from a street car and, passing around the rear of the car, was knocked down by the automobile. Silvers, who was slightly injured, was not held.

Death of W. A. Morley, 222 South Grove avenue, Oak Park, was due to injuries he received in an automobile accident Nov. 22, a coroner's jury decided. Morley walked home after the accident, but was taken later to the hospital.

THE RETOUCHED PICTURE

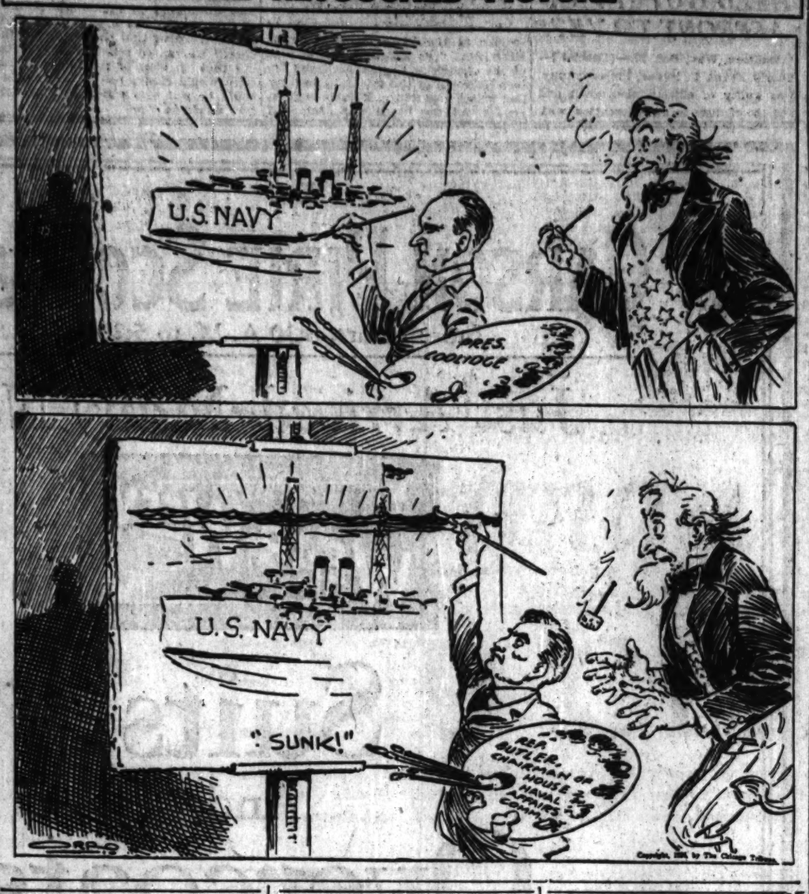

Wife Objects to Use of Home for Laboratory

In asking for an injunction restraining her husband, George T. Samuel, engineer, from molesting her, Mrs. Maria L. Samuel of the Southmoor hotel yesterday told Judge Thomas J. Lynch that her husband read books on crime and concocted strange gases, which filled their home at 5006 Ogiesby avenue. She wanted Samuel, whom she is suing for divorce, kept from entering the home. Her petition was continued for three weeks.

Canada Seizes 20,000 Cases of Liquor on Way to Mexico

Victoria, B. C., Dec. 27.—(AP)—Seizure of a cargo of more than 20,000 cases of liquor consigned to "Mexico," aboard the auxiliary schooner Chris Moeller, which has been detained here a month, was ordered today by the acting minister of customs and excise at Ottawa. The vessel will be allowed to clear from the port after the seizure. Counsel for the vessel said action would be taken to oppose the seizure, which was ordered on charges of false entry.

Five Die from Cold as Snow Covers Most of Spain

[Chicago Tribune Press Service.]

MADRID, Dec. 27.—A snowstorm, accompanied by new low temperatures, is raging over most of Spain. The orange crops in Valencia have been seriously damaged. Heretofore severe cold in this region has been unknown. Packs of wolves are appearing close to the villages in northern Spain. Four deaths in Madrid and one in San Sebastian have been credited to the cold wave.

MARSHALL FIELD & COMPANY
THE STORE FOR MEN

Substantial Savings in This Mid-Holiday Selling—

MEN'S SUITS
$50

We want more men to know what they may expect for $50 in The Store for Men. Realizing that there are a great many visitors in Chicago during the holidays, we have chosen this particular time to call attention to what we believe are remarkable values. We have re-grouped and re-priced several hundred suits at $50. Every one of them is styled, tailored and finished according to Marshall Field & Company's careful specifications.

SUITS—THIRD FLOOR

AFTER-CHRISTMAS SHIRT VALUES

Here is an opportunity to actually save money on purchases of Shirts that have been sharply reduced in price for this special post-Christmas selling. There are odds and ends, broken assortments and Shirts that are slightly soiled from handling.

FIRST FLOOR

CHAS · A · STEVENS · & · BROS
A SMART STORE FOR SMART WOMEN

Comes Dawn!

WITH a knowing wink and a lingering smile, The Man-in-the-Moon says "adieu;" the brightly shining stars glimmer faintly and fade into the cold, grey sky;—and comes the realization that the ushering in of the New Year has been a complete success!

Formal Accessories

Fashionable Chicagoans assure themselves of a 1927 achievement, by turning to Stevens for luxurious Costume Accessories which are an integral part of a smart appearance.

Perfumes · Costume Jewelry
Neckwear · Evening Shawls
Handbags · Gloves · Hosiery
Handkerchiefs · Shoes · Gifts

ENTIRE MAIN FLOOR

PRE-INVENTORY WEEK
Reduced Prices on
ALL USED PIANOS
And PHONOGRAPHS

UNTIL the evening of December 31st, on account of stock-taking on January 1st, reductions will be made on every used instrument on our floors. This includes grand pianos, discontinued styles but practically new, concert used, returned from rental, shop worn, taken in exchange on new instruments—also uprights and phonographs.

Among the exchanges are Chickering & Sons Uprights, also Steinway, Mason & Hamlin, Conover, and numerous other makes. There are grands and uprights of different sizes in mahogany, walnut and oak. There are player pianos of various makes—all completely reconditioned in our own shops. There is no instrument that quite takes the place of the phonograph. The prices also are especially attractive.

This opportunity comes but once a year—at stock-taking time. There are always many exchanges toward new instruments, and, *as we cut prices for quick disposal,* all who come now have the benefit of most unusual economies.

New Grands, $500 and Up

Fresh from the factory—offerings that will interest buyers of first-of-the-year gifts; also new styles in uprights, players and phonographs

W. W. KIMBALL CO.
Chicago—Established 1857
306 S. Wabash Avenue, Kimball Building

BRANCH STORES:
3800 W. Roosevelt Road
3931-35 N. Kedzie Ave. 1062 Milwaukee Ave. 573 Bulletin St., Hammond, Ind.
1922-32 S. Halsted St. 4177-83 Archer Ave. 637-43 Broadway, Gary, Ind.

Grand Pianos and Upright Pianos, Reproducing Pianos, Player-Pianos, Pipe Organs, Phonographs and Music Rolls. Distributors of Welte-Mignon Music Records, Columbia Phonograph Records and Radio Receiving Sets.

F. B. GEORGE CO.
131-133 SOUTH STATE ST.

Clearance!
One-of-a-Model
FINE FURS

$50,000 Stock Reduced to $25,000 for Immediate Clearance—

Actually Below Wholesale Cost

Extraordinary
Sale of Squirrel Coats
Values to $500
Beautifully matched skins, with Cocoa Fox collars or plain tailored models. Just a few, $250

RACCOON
TOMBOY STYLE, Dark Skins, $249
Values to $450

BROADTAIL
AMERICAN Broadtail, Platinum Fox Collar, $249
Values to $500

HUDSON SEAL
Trimmed in Leopard or Tailored $269
Values to $400

CARACUL
PLATINUM SHADE With Silver Fitch Collar, $299
Values to $500

ERMINE
COCOA DYED, Cocoa Fox Collar, $650
$1,000 Values

WHITE ERMINE Wrap, With White Fox, $550
$900 Values

NATURAL ERMINE With collar and tuxedo front of Baum Marten, $1,395
$1,850 Values

MINK
EASTERN MINK, Selected Skins, Beautifully tailored, $1,000
$1600 Values

KLAN SCANDAL JURY IN INDIANA PASSES THE BUCK

Indianapolis, Ind., Dec. 27.—[Special.]—Recommending that the succeeding grand jury ought to continue the inquiry, the county grand jury which has been investigating for eleven weeks charges of wholesale political corruption in Indiana, due to alleged K. K. K. influence, submitted its report here this afternoon without returning any indictment and was dismissed by County Judge James Collins.

All evidence gathered in the inquiry was ordered impounded by the judge to be available for a future grand jury. A new jury drawn today will convene next Monday and County Prosecutor William Remy announced tonight that the political probe would continue.

The grand jury report today said: "Uncertain documentary testimony referred to in the original corruption charges has not been supplied to the jurors, so far, at least, as state officials are concerned. The investigation has been handicapped in many instances by the difficulty in locating witnesses and the disposition of certain witnesses not to tell the whole truth."

Ignoring a generally reported disagreement within the jury by a four to two vote for indictments, the report merely says: "Any other report will be impossible under conditions as they now exist in the grand jury."

Find Body of Boy, Drowned Using His Christmas Skates

Rescuers, working throughout Sunday night recovered the body of Angelo Lencioni, 8 years old, of Geneva, Ill., from beneath the ice of the Fox river last night. Angelo, who was the son of Peter Lencioni, a shop worker, fell through a hole in the ice of the river near Geneva while skating early Sunday. His skates were a Christmas present from his father and mother.

ONE GENERAL, 5 COLONELS PUT ON ITALIAN TRIBUNAL

[Chicago Tribune Press Service.]

ROME, Italy, Dec. 27.—The special military tribunal to try violations of the safety of state act, named today, includes one general of the army and five consuls—colonels—of the Fascist militia. The president is Gen. Carlo Sanna, a member of parliament from Sardinia, commander of the army corps and wearer of many decorations for valor.

It became known tonight that six cases will be brought before the tribunal in addition to those actually accused of attempting to take the life of Premier Benito Mussolini. Two are members of Florence noble families who are charged with a conspiracy against the duce.

Fascism now is giving its attention to the removal of anti-Fascist professors from the universities. Prof. Fresutti of Naples, who lost his seat in parliament when the Aventine deputies were unseated, has been discharged.

POSTERS HERALD NEW UPHEAVAL IN MEXICO POLITICS

[Chicago Tribune Press Service.]

Mexico City, Dec. 27.—Posters violently attacking the federal government labor party and Gen. Francisco Serrano, governor of the federal district, appeared on the walls of Mexico City today. Gen. Gustavo Salinas, defeated candidate for mayor of Mexico City, in the recent elections, published the posters. They were addressed to the citizens of the city of Mexico and of the whole republic. Their appearance at this time is regarded as the forerunner of another political quarrel.

The general's sensational manifesto handles Gov. Serrano without gloves.

Of the labor party, hitherto immune from attacks, Gen Salinas has this to say:

"The Mexican Labor party is essentially bureaucratic. It is sustained by the government. It has no roots in popular opinion, nor is it the truth that the people constitute its sphere of action. The people detest it and hate it."

KU KLUX SHERIFF HELD GUILTY OF AFFRONT TO VETS

Madison, Wis., Dec. 27.—[Special.]—Sheriff Frank L. Baker, Pierce county, was guilty of official misconduct and neglect of duty in an altercation with members of the American Legion on Sept. 16, Gov. John J. Blaine announced today following an inquiry into charges against the sheriff.

The complaint was an outgrowth of trouble at the Pierce county fair at Ellsworth. The Eldon C. Kinne post of the American Legion displayed before its booth at the fair an American flag with a gold fringe. Klansmen gathered about the booth and demanded that the gold fringe, the "pope's color," be removed from contact with the flag.

Sheriff Baker, a member of the Klan, also attempted to induce the Legion men to remove the fringed flag. Gov. Blaine declared that the actions of the sheriff warranted removal from office, but that, in view of the fact that his term would expire before the removal could be put into effect, nothing further would be done.

Dies of Poison She Took Because Friend Di[ed]

Hilda Lindquist, 25 years old, [of] Fletcher street, swallowed poison [Dec.] 18, she told nurses in the [Lutheran] hospital, because her boy friend [died] on her while he was interviewing. Yesterday she died. A coroner's jury returned a verdict of suicide.

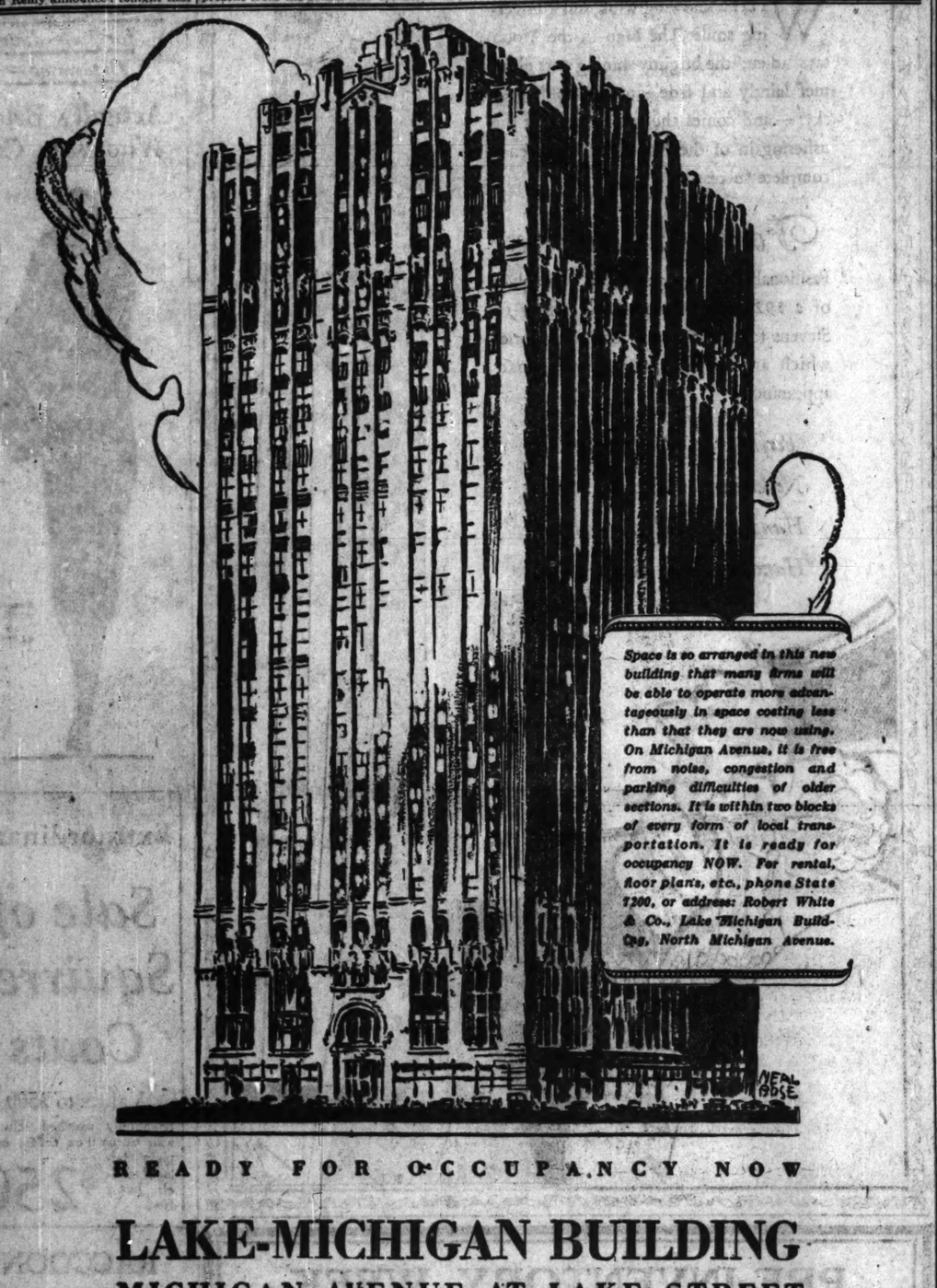

READY FOR OCCUPANCY NOW

LAKE-MICHIGAN BUILDING

MICHIGAN AVENUE AT LAKE STREET

-:- -:- in the Michigan Avenue district north, from Randolph to the Tribune Tower, Chicago emerges from her past in the splendor of world-great civic improvements and veritable cathedrals of modern business.

CARSON PIRIE SCOTT & CO

Store Hours, 8:30 A. M. to 5:30 P. M.

Just Arrived—Many New

WEAR-WEEV TRADE MARK

Suits And Overcoats

For Men and Young Men

$50

STRENGTH, durability and good style—the foundation upon which *"Wear Weev"* suits and overcoats have built a high reputation. Planned from the first choice of fabric to the final stitch to be "Long Wearing and Shape-Retaining." As to style, there's smartness in an unobtrusive way, but it's there in color, pattern and line. Suits and overcoats that are particularly good at $50.

Second Floor, South.

F. B. GEORGE CO.

131-133 SOUTH STATE STREET

West Town—Roosevelt at Kedzie *Uptown—Sheridan at Lawrence*

January Clearance Sale

Practically the Entire Stock Sacrificed at

HALF PRICE

The Year's Greatest Economy Event

Disposal of 450

Evening Gowns

At Half Price

50 scintillant evening Gowns—collectively the finest representation of Parisian modes we ever assembled—ranging from sheer chiffon to velvet—from simple ostrich trim to elaborate all-over sequins.

$39 Gowns	$19.50
$49 Gowns	$24.50
$59 Gowns	$29.50
$75 Gowns	$37.50
$85 Gowns	$42.50
$95 Gowns	$47.50
$125 Gowns	$62.50

EXACTLY 1/2 PRICE

Sacrifice of

Winter Coats

At Half Price

Hundreds of gorgeous coats—the finest of the season—practically our entire stock—all at EXACTLY HALF PRICE—rich velvety fabrics, trimmed with most luxurious furs—every smart style—every favored color.

$59 Coats	$29.50
$75 Coats	$37.50
$95 Coats	$47.50
$125 Coats	$62.50
$150 Coats	$75.00
$200 Coats	$100.00
$300 Coats	$150.00

When You Feel a Cold Coming On

Take Laxative Bromo Quinine tablets

to work off the Cold and to fortify the system against Grip, Influenza and other serious ills resulting from a Cold. The Safe and Proven Remedy. Price 30c.

The box bears this signature E. W. Grove

Since 1889

$30.70 New York

$11.28 Cleveland via NICKEL PLATE ROAD

also Lowest One Way Fares to other Points East

Thru Sleeping Cars & Coaches Parlor Car & Dining Car Service

3 Trains leave La Salle St. Station daily 10:40 A.M., 2:40 P.M., 9:00 P.M.

C. A. ASTERLIN, Gen'l West'n Pass. Agt. 2057 Union Bldg., Chicago Phone Wabash 4200

Advertise in The Tribune

U. S. ENGINEER LAUDS SEWAGE DISPOSAL PLANS

It is unthinkable that the great volume of Chicago's sewage ever can be put back into the lake," Col. Edward H. Schulz, federal army engineer of the Chicago district, said yesterday in an address to the members of the Advertising post of the American Legion. "Even with a much heavier dosage of chlorine the drinking water would carry disease and death to the cities. The lake shores and the bathing tanks would become unwholesome with the putrid wastes."

Displaying a close knowledge of Chicago's problems, and a keen appreciation of them, Col. Schulz gave the Legionaires, meeting at the Hotel Sherman, ample assurance that the United States government is supporting remedial measures in the city's behalf.

Indorsement of the sanitary district's $100,000,000 program for sewage treatment; building of the lakes to the gulf waterway without delay; shortening of the hours when river bridges may be opened to boat traffic—these were among the high lights of Col. Schulz's address. He also pressed the army's need for "more men, more money, more equipment," and urged putting the national defense forces upon a sounder footing.

Discusses Lake Levels.

"Chicago's diversion, which has been the subject of much controversy," Col. Schulz began, "is responsible for some five and a half inches of two feet of lowered lake levels. The remaining sixteen to twenty inches is caused by lack of rainfall, dredging in the St. Clair river, and other diversions farther down the lakes.

"Sanitation is one of Chicago's greatest problems, and the diversion is necessary to handle the city's great bulk of sewage.

"I think the sanitary district is handling the situation well and the community may be criticised only for failing to start its action twenty years ago.

Want Sewage Treated.

"The government feels that everything must be considered. We want the sewage of Chicago treated. We want water diverted to dilute the sewage until it is treated. We want to maintain the levels of the great lakes."

Then picturing the impossibility of sending the sewage back into Lake Michigan instead of down the drainage canal, Col. Schulz gave his listeners a vision of Chicago's beautiful lake front, with its parks and beaches, ruined by deposits of human and trade wastes.

Telling of the progress made in erecting sewage disposal plants, Col. Schulz stated it probably would be 1940 or 1945 before all of the city's sewage was run through plants. But at best the treatment cannot exceed removal of more than 90 per cent of the sewage, he added, and some dilution will always be needed. Thus he explained that with the advancement of the disposal program the diversion of Lake Michigan water will be gradually decreased but cannot ever be totally discontinued.

With the passage by congress of the waterways bill, Col. Schulz said an early start should be made in constructing the Illinois channel to the Mississippi.

"Chicago has been in the center of this great country all these years, with no direct water connection with the ocean ports," the federal engineer said. "In Germany or Holland, where waterways are indispensable factors in transportation, they would look with amazement upon the failure of the United States to capitalize its great inland water routes.

"When the canal is open, Chicago can then bring its products to the Mississippi markets at lowered freight rates, and can bring other products back, and every man should profit at lowered prices which must result."

As to the bridge problem, Col. Schulz said it was important to maintain the river traffic. Three million tons of commerce pass annually up and down the river, he said, and while most of it may be building material, Col Schulz pointed out that were it not carried by boat, it would crowd the streets.

GRANT B. MILLER MADE NATIONAL P. O. INSPECTOR

(Picture on back page.)

Grant B. Miller, postoffice inspector in charge here since shortly after the $2,000,000 Rondout robbery, will become national chief inspector Jan. 1, according to announcement made yesterday in Washington.

He succeeds Rush D. Simmons, who is to become inspector in charge in St. Paul. Mr. Simmons is a St. Paul man and the transfer was made at his own suggestion, postal authorities said.

Both Mr. Miller and Mr. Simmons have spent their lives in the postal department and are among the oldest veterans in point of service.

The new chief inspector was acting postmaster during the mayoralty campaign of Postmaster A. C. Lueder and resumed his duties in the inspection division when Mr. Lueder was reappointed.

William J. Marles, inspector in charge at St. Paul, will succeed Mr. Miller here.

EDITH M. VISGER, PIONEER TEACHER, GRANTED DIVORCE

Mrs. Edith Meyer Visger, 3354 Glenwood avenue, a teacher in Chicago's public schools for thirty-five years, yesterday obtained a divorce before Judge John P. McGoorty from her 78 year old husband, Robert H. Visger, 1310 Carmen avenue, whom she accused of desertion.

Expert Dyer & Cleaner
DAVID WEBER
"THE MAN WHO KNOWS"
Phone MICHIGAN 2100
WE CALL EVERYWHERE

WORLD'S LARGEST RETAIL FURNITURE DEALERS

Shop at Your Nearest Hartman Store
NEW LOOP STORE — Wabash and Adams
HUMBOLDT PARK STORE — 3550-58 W. North Ave.
NORTHWEST STORE — 1272-78 Milwaukee Ave.
WEST SIDE STORE — 3510-12 W. Roosevelt Rd.

Hartman's
A National Institution—Everything for the Home
New Loop Store—WABASH and ADAMS—2nd Floor "L" Entrance
16 HARTMAN STORES: CHICAGO MILWAUKEE MINNEAPOLIS ST. JOSEPH OMAHA DENVER

Shop at Your Nearest Hartman Store
NORTH SIDE STORE — 3043-45 Lincoln Ave.
ENGLEWOOD STORE — N. W. Cor. 63rd and Halsted
ROSELAND STORE — 11417-19 Michigan Ave.
HARVEY STORE — 187 E. 156th Street

YEAR-END CLEAN-UP

Prices have been drastically cut in every department to reduce stocks before Inventory. Items already low-priced have been further reduced. Our handsomest Suites and Occasional Pieces are yours at decided savings in order that we may quickly clean up our stocks. This is a most favorable opportunity to fill your home needs. Time is extremely limited. Only four days remain. Shop now for the season's best bargains!

Convenient Deferred Payments

305 Beds, Chests, Dressers and Vanities At Great Savings in the Clean-Up!

Values from $55 to $79 — Pay $2 Monthly

The necessity of reducing stocks before inventory accounts for this astoundingly low price on Bedroom Pieces of fine quality! Here are many different styles and walnut or mahogany finishes. Quantities of each style are limited, so shop early! .. $39.75

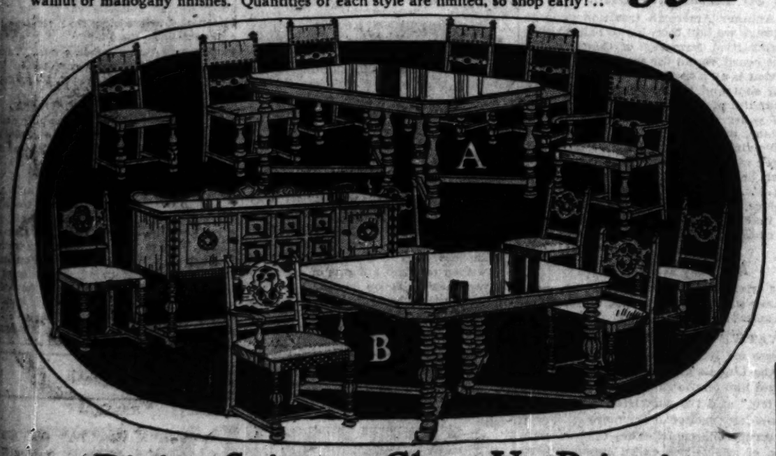

Dining Suites at Clean-Up Prices!

A. $138.00 combination walnut Suite, including 42x54-inch, 6-foot Extension Table and Host Chair and 5 Diners, upholstered in Spanish red leather. $99.75
Pay Only $5 Monthly

B. $259.50 Spanish 7-piece Dining Suite. 8-foot Extension Table with 42x60-inch, walnut-veneered top. Host Chair and 5 Side Chairs with smart red leather seats $195.00
Pay Only $10 Monthly
66-inch Buffet, a $115 value, $89.50

SENSATIONAL RUG BARGAINS!

9x12 Heavy Chinese Rugs	9x12 Worsted Wiltons	27x54 Wool Wiltons	9x12 Best Axminsters
$285 Values Illustrated Left	$141 Values Illustrated Center	$9.50 Values Illustrated Bottom	$67.50 Values Illustrated Right
$192	$98.50	$7.65	$46.75

Convenient Deferred Payments

Take a Year and a Half to Pay

Clean-Up Bargains in Occasional Pieces!

$79 imported hand carved Chair, in genuine gros and petit point tapestry $48.75
Pay Only $2.50 Monthly

$7.95 four-picket decorated Magazine Basket in red, greca, black or parchment lacquer $4.98

$5.95 Book Trough End Table with 5-ply mahogany-veneered top $3.98

$5.75 Aquarium of twisted tubing in Pompeian bronze finish. Egyptian glass bowl $4.98

$89.50 combination mahogany Secretary with exquisite fretwork over the glass doors $59.75
Pay Only $3 Monthly

$64.50 solid mahogany Arm Chair with figured tapestry upholstery $39.75
Pay Only $2 Monthly

$4.98

$48.75 $4.98 $3.98 $39.75 $59.75

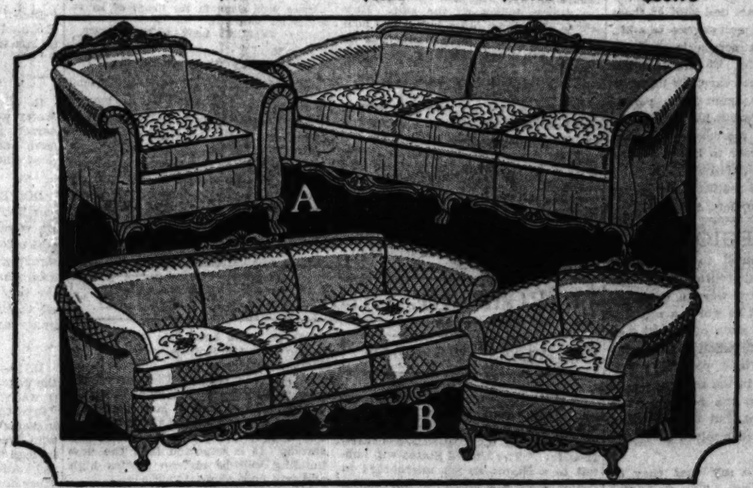

Living Room Clean-Up Specials!

$195 hand-tailored, custom-made, 2-piece Suite with mohair upholstery and velour on outside backs and sides. Full webbing construction. Cushions reversible in damask $159
Pay Only $8 Monthly

$339 all-mohair, 2-piece Suite with cushions reversible in handsome linen frieze. Beautifully carved frame in mahogany finish. Full webbing construction $269.75
Pay Only $13.50 Monthly

Clean-Up Values in Draperies and Linens

$11.98 All Wool Blankets
Box plaids in choice of blue, gold, orchid, black and white, or black and red. Pair, $8.95

$5.48 Silkoline Comforters
Figured silkoline covering with wide plain sateen border $3.95

$9.98 Linen Set of 13 Pieces
Pure linen damask with colored borders. 60x60-inch Cloth and twelve 14x14-inch Napkins $7.85

$4.95 Embroidered Curtains
Curtains of fine voile with full ruffles and banding of embroidery in choice of colors. The 5-piece Set, with tie-backs and valance included $3.45

75c Rayon Gauze
Figured and striped patterns in antique gold or ecru shades. Per yard 59c

Sold on Easy Terms

Clean-Up of Household Needs

$35 semi-porcelain Dinner Set of 101 pieces, decorated with a gay flower border. $22.75
Pay $1 Down

$22.75

$7.95 unfinished drop-leaf Table of smooth white wood, easy to enamel. $4.98

$4.98

$45 semi-porcelain Gas Range with nickel trimming. 16-inch oven and broiler. $29.95
Pay $1 Down

$29.95

$69.75 white-enameled Kitchen Cabinet with 48-inch, porcelain top. Fully equipped. $49.50
Pay $1 Down

$49.50

HARVEY AND ROSELAND STORES OPEN WEDNESDAY EVENING—ALL OTHER HARTMAN COMMUNITY STORES OPEN THURSDAY EVENING

CARSON PIRIE SCOTT & CO

These Tub Frocks Go South With Many A Smart Wardrobe
$17.50

A SUNNY morning is not monotonous in these very smart little frocks. At left, a heavy silk printed in a "peppermint" design in bright colors. A black silk tie and belt fastens with a pearl-like buckle.

At right, from a close-fitting collar, a graceful tab goes to the waistline to hold a narrow belt. And from patch pockets are two kick pleats. In new colors. 14 years to "44."

Fourth Floor, North.

Silk Frocks Are Cleverly Simple In One-Piece Versions
$22.50

PARIS sets the fashion for the daintily and quaintly-shirred yoke on the crepe de Chine frock at the right. In French blue, beige, oakwood, queen blue, navy, gooseberry, caramel. Sizes 14 to 20 years.

With the vogue for a deep blouse over a tight-fitting hip-line, these satin crepe frocks arrive—with new lines emphasized in narrow braid and tiny brass buttons. In black, jungle green and oakwood. Sketched at the left. 16 years to "44."

In the Moderate Price Section.

Fourth Floor, East.

Chicago Daily Tribune.
THE WORLD'S GREATEST NEWSPAPER

FOUNDED JUNE 10, 1847

ENTERED AS SECOND CLASS MATTER JUNE 3, 1903, AT THE POSTOFFICE AT CHICAGO, ILL., UNDER ACT OF MARCH 3, 1879.

All unsolicited articles, manuscripts, letters and pictures sent to The Tribune are sent at the owner's risk, and The Tribune company expressly repudiates any liability or responsibility for their safe custody or return.

TUESDAY, DECEMBER 28, 1926.

THE TRIBUNE OFFICES.
CHICAGO—TRIBUNE SQUARE.
NEW YORK—512 FIFTH AVENUE.
WASHINGTON—40 WYATT BUILDING.
BOSTON—718 CHAMBER OF COMMERCE BUILDING.
LOS ANGELES—408 HAAS BUILDING.
LONDON—138 FLEET STREET, E. C. 4.
PARIS—1 RUE SCRIBE.
BERLIN—1 UNTER DEN LINDEN.
PEKING—GRAND HOTEL DES WAGON-LITS.
SHANGHAI—4 AVENUE EDWARD VII.
TOKIO—IMPERIAL HOTEL.
MEXICO CITY—HOTEL REGIS.

"Our Country! In her intercourse with foreign nations may she always be in the right; but our country, right or wrong."
—Stephen Decatur.

THE TRIBUNE'S PLATFORM FOR METROPOLITAN CHICAGO

1. *Make Chicago the First City in the World.*
2. *Start Building a Subway.*
3. *Electrify the Railroads.*
4. *Abolish the Smoke Pall.*
5. *Build Safe Streets and Highways.*
6. *Re-establish Constitutional Representation.*

OUR NAVY AND OTHERS.

Chairman Butler of the house naval affairs committee charges that the other powers signatory to the Washington disarmament treaty have violated the spirit of the agreement. They have built as many ships of types not limited by the treaty as their taxpayers' pockets would stand.

The spirit of a treaty is an intangible part of the document. It is not easy to draw a definite line and say that it has or has not been broken. This much, however, is certain, that the United States has assumed the spirit of the conference to have been one thing and other powers have taken it to have been another. The other powers have built cruisers and submarines by the half dozen; the United States has not. The other powers have not given up the thought of the utmost degree of preparedness. The United States has, to point of blind gullibility, trusted in the will of the world for peace.

We have leaned backward in our interpretation of the Washington treaty. We have some battleships, rightfully ours under the treaty. It was proposed to elevate their guns in order to give them as long a range as the guns of Britain's battleships. American naval experts declared this would not violate the treaty. But the guns were never elevated, because the state department was fearful that the other powers would consider it bad faith. Our biggest battleships continue to be outranged.

In the face of plain evidence that Europe and Asia meant to stretch the provisions of the agreement to their limits, the United States has made no pretense of maintaining the 5—5—3 ratio. It has let its navy decline in ships and personnel. Instead of building cruisers it has sat at the Geneva disarmament conference and succeeded in doing nothing.

Uncle Shylock junked $300,000,000 worth of battleships. It was done in true sincerity. It has turned out to be expensive do goodism. We are getting a bit skeptical of good faith and good intentions.

We make a mistake, however, in putting the entire blame on others. Other nations have their own problems, which perhaps require competitive naval armaments. We cannot know or understand on this side of the Atlantic. We have tried to deal with others in a matter in which there is no common denominator.

It is proposed to call another naval conference. We go into it—if we go—asking other nations to give up something they have and we have not. They listened to our arguments before because we were the ones to junk the greatest tonnage. They will have no such inducement to sit in this time. Is it likely that in such a case they will see the arguments of a new conference any more clearly than they perceived the spirit of the Washington agreement? Why the U. S. A. in another conference?

OPERATIONS AND OTHER THINGS.

The issue between nurses and doctors as to the length of the former's working day and the pay she shall get for it touches an inequality of life where it is most consequential. Illness is a misfortune likely to fall most heavily on people of moderate circumstances, people whose normal expectancy is neither want nor wealth. They may have a competence and one fairly assured. They pay their bills, save some money, are prudent, take all the precautions they can, and may meet some misfortunes standing up. But ill health, accident, and disease can be calamities other than physical to such a family.

Society tries to organize itself for the care of the very poor. Poverty limits everything, but public and private systems exist to take care of sickness with the poor. Ill health and poverty may be grim companions, but the effort is made and generally well made to provide institutions for the person who is suffering and who has no money. In many cases the best medical and surgical attention is given and even if the nursing cannot be everything that wealth can procure the nurses generally have the same training and the same ability for which wealth is able to pay.

Wealth of course can have everything and need not worry about the bills even when the doctor carries a couple of poor patients through in the rich man's bills, as he should. People in moderate circumstances do not accept the public and private provisions for the very poor. They strive to do for the sick in their charge everything that wealth can do. They can't trim a sick bill much. The conscientious doctor takes into consideration their ability to pay, but the essentials cannot be escaped.

A woman wrote an interesting magazine article some years ago of her experience in avoiding these penalties attached to what she regarded as an uneconomic station in life. It was hers and her children's until she was left a widow and saw that she could not bring up her family if she tried to remain as she was. She moved into a neighborhood for which public and private enterprise provided free things which in her former circle people either do without or for which they pay. There was a complete cultural and hygienic circle of it all available without loss of self-respect. There were the equivalents of athletic clubs, of opera and orchestra and of art galleries. She and her children had the advantage of swimming pools and recreation fields, of lectures and classes of instruction outside public school work, of books, clinics, dispensaries, etc. She thought the experiment was a complete success. It enabled her to raise her family with advantages she never could have given them if she had remained in conditions which were possible only when her husband was alive. In them it would have been a struggle to provide merely food and shelter and the first misfortune would have sunk her.

The border line of competence is life's danger mark.

PANAMA'S INDEPENDENCE.

European newspapers comment ironically on the treaty negotiated between the United States and Panama. "It is touching," we are told by a German editor, "how solicitously the Yankees show concern for their allied neighbors. The treaty . . . degrades the free republic of Panama to a colony of the United States. It is probable the Panama legislature would repudiate the pact if given the opportunity."

The suggestion is that there is something hypocritical in our attitude toward Panama. The treaty provides that Panama automatically becomes the ally of the United States in any war in which this country may become engaged. That provision is supposed not to square with the theory of Panama's complete independence, and, indeed, it does not. No man in his senses supposes that Panama can have complete freedom of action in foreign affairs. The loss of the Panama canal would cripple the military and industrial effort of our country in time of war to such an extent that the defense of the canal is of greater importance than the defense of New York. To subject the canal to the vagaries of Central American politics in time of emergency is unthinkable. Without the canal the Republic of Panama would probably never have come into being and if it had would have amounted to nothing. If the canal is destroyed Panama will revert to the jungle. It is scarcely an exaggeration to say that whatever of the Republic of Panama today is not jungle is the product, direct or indirect, of the American effort. To expect the United States to treat with Panama, then, as it would treat with Great Britain or Germany on terms of equality is absurd.

This treaty is the reverse of hypocritical. If our government pretended that it could permit Panama to remain neutral in time of war we should be guilty of hypocrisy. The treaty is merely the frank expression of a fact which every one knows: our country can allow Panama a considerable independence in time of peace but not in time of war. Our mistake seems to have been our frankness in putting the matter bluntly.

GAME LAWS FOR DRY AGENTS.

Two prohibition agents have been arrested in Virginia. They are accused of attempting to murder the daughter of a clergyman. She was shot in the back by the agents, who were stationed in a dark road ordering automobile drivers to stop. They were hunting bootleggers. Most of the drivers thought they were highway robbers and of course tried to escape. Each speeding car which tried to get away was shot at and the clergyman's daughter was hit.

A mail carrier in Michigan went duck hunting with a companion in a motor boat. Dry agents thought they were rum runners and shot at them when they did not stop. The mail carrier was hit.

It is dry theory that if a person is carrying liquor he has forfeited his life. To this is added the theory that if a person not carrying liquor is mistaken by an enforcement agent for a person carrying liquor he also may forfeit his life. If the agents fire at every one they see moving they are likely in the course of the year to bring down a bootlegger or two. The other citizens do not count in the score. They are merely prohibition mistakes and are left off the reports to Gen. Andrews.

FAVORED REGIONS.

The valley states had almost to break their backs starting a $3,500,000 appropriation for the Mississippi water route on its way in congress. That appropriation would not be worth a nickel if the city of Chicago and the state of Illinois had not spent about fifty times as much to make the river connection with the lake possible. This water system is the greatest in the country. It is one of the oldest arteries in the country. The federal aid is next to nothing, but the people of the region about exhausted themselves in trying to get it.

There is often occasion to say that they do these things better in the east. The Cape Cod canal is privately owned. It is a twenty-five foot canal, seventy miles long, which makes it possible to avoid going around the cape. Hatteras and Cape Cod make dangerous navigation, and the craft which can use the inland water courses can get from New England to Florida and escape most of it.

The citizens who built the Cape Cod canal made an unsatisfactory investment so far as they may have expected profits. The president of the company said "we have become utterly discouraged in our efforts to own and operate the canal." For several years it has been proposed that the United States take it over. The purchase is provided for in the rivers and harbors bill, and the item is being considered in the senate committee.

The purchase price is fixed at $11,400,000. The proponents of the purchase say that will leave the builders about $7,000,000 out of pocket. The opponents say that the canal has a commercial value of about $2,500,000. It is estimated that at least $20,000,000 will be required for deepening the canal, building a lock and a breakwater, if the government takes it over.

The proponents haven't got it yet, but they probably will, something over $30,000,000 for a New England canal and something over $3,000,000 for the greatest waterway in the country. One is where they know how to get things; the other is where they have not yet learned the secret.

LIQUOR PROBLEM SOLVED.

[New York World.]

Maj. Chester P. Mills, prohibition administrator for the New York district, undoubtedly has the right idea about solving the liquor problem. Let us have complete enforcement for one year, he says, and then, at the next presidential election, let the people say what is to be done next.

Why hasn't somebody thought of this simple scheme sooner? Obviously, before we can make up our minds about this issue, we need clinical data: that is, we need to know what prohibition would be like if we had it; and the way to know that, it hardly needs saying, is to have complete enforcement for one year. Of course, some may raise the objection that complete enforcement is impossible. But that objection, as Maj. Mills points out, is invalid. We can have complete enforcement. All we have to do is sprinkle salt on the bootleggers' coattails, and we shall catch them all as though they were minnows in a net. Allons! Vorwärts! Andiamo! Let us inaugurate this highly intellectual plan at once; and damn'd be him that first cries, "Enough! Here's how!"

How to Keep Well. By Dr. W. A. Evans.

Questions pertinent to hygiene, sanitation, and prevention of disease, of matters of general interest, will be answered in this column. Where space will not permit, or the subject is not suitable, letters will be personally answered, subject to proper limitation and where a stamped, addressed envelope is inclosed. Dr. Evans will not make a diagnosis or prescribe for individual diseases. Requests for such service cannot be answered.

[Copyright: 1926: By The Chicago Tribune.]

SOME FACTS ABOUT INSANITY.

IF YOU want to get some basic facts about insanity read the Mental Hygiene Bulletin. The facts are told in terse, clear statements in parallel columns. The following are samples:

Misconception: Insanity comes suddenly.

Today's teaching: Insanity develops gradually over shorter or longer periods of time.

If careful study is made of those who seem to have gone insane suddenly, a definite foundation of lack of balance will be found.

Misconception: Once insane always insane.

Today's teaching: Many of the insane are restored to mental health after a period of treatment.

Many of them are able to make and maintain social adjustments that mean comfort and happiness for themselves, their families and their associates.

Misconception: Insanity is a disgrace.

Today's teaching: Insanity is no more to be ashamed of than pneumonia or a broken leg.

Misconception: Insanity is an unfortunate visitation to be regarded with resignation and fatalism.

Today's teaching: Insanity is a mental disease and should receive attention just as consumption and cancer do.

Misconception: Mental shock, the loss of dear ones, disappointment in love, economic loss and other human misfortunes cause insanity.

Today's teaching: Personal misfortunes and tragedies are frequently the precipitating causes of insanity, but the accumulation of a variety of factors inherent in the progressive life experience of the individual is really responsible for unsettling mental balance and bringing on mental breakdowns.

Misconception: Nervous breakdown is a disease of the nerves.

Today's teaching: Nervous breakdown is in reality a mental condition in which there is seldom anything organically wrong with the nervous system.

[The most important cause of nervous breakdown is bad mental habits. The most promising cure is training of the mental habits].

Misconception: Nobody can guard against insanity.

Today's teaching: Usually there are danger signals and symptoms of an approaching breakdown that can be recognized and medically dealt with.

Misconception: Every person is either sane or insane.

Today's teaching: There are degrees of mental health just as there are varying degrees of physical health.

Misconception: Insane asylums are dreadful places.

Today's teaching: Asylums are hospitals from which 25 to 40 per cent of the inmates are discharged recovered or improved.

EYES MAY CAUSE NAUSEA.

J. J. B. writes: Last night I went to a movie where a football game was shown on the screen. In taking pictures of football games the operator necessarily must swing the camera around swiftly to follow the players. Consequently, when these pictures are thrown on the screen the scenery sort of swings around in a semicircle before your eyes. Why is it that this causes me to become so dizzy that I have to shut my eyes and refrain from looking at the screen? It even seems to affect my stomach, as I keep on belching for half an hour after leaving the showhouse.

The same thing will happen when watching pictures taken from the rear platform of a rapidly moving train or an automobile turning sharp curves in the road. Do I need glasses?

REPLY.

I am inclined to think the trouble is with your eyes. The symptoms you mention are not infrequent. There is a close relation between the centers of poise and balance, that of nausea and the mechanism of the eye.

You may not need glasses, but there may be trouble of another kind with your eyes.

HARM IN CROSSING EYES.

J. S. writes: Would like to know if continually crossing the eyes harms them. I have a comedian's part in an amateur comedy that requires me to cross my eyes several times. Several persons told me that this would harm me, but I would like to know the facts about this.

REPLY.

I doubt if so limited amount of crossing will harm your eyes. In so far as it may affect your eyes it will harm them. It disturbs the muscle balance and it causes different images in the two eyes. However, it does not seem to harm Ben Turpin. Witness the fine clothes he wears in the latest pictures.

FRIEND OF THE PEOPLE

Letters to this department must be signed with names and addresses of writers.

GOOD FOR TEN YEARS.

Wilmette, Ill., Dec. 22.—[To the Legal Friend of the People.]—An article bought on monthly payment plan was taken back by the security company for failure to pay. The dealer holds a note for ninety dollars on the sale. How long a time must lapse before the note is outlawed? Collected? There was no time set for it to be paid. A. T. S.

Ten years.

TRIBUNE LAW DEPARTMENT.

HAVE TO HAVE A LAWYER'S HELP.

Melrose Park, Ill., Dec. 26.—[To the Legal Friend of the People].—I signed a note for a party in business, he being short of funds. After making three payments to the loan bank he refused to make more. As I am a property owner I had to make good. The company got judgments against all parties, but as I had to pay I got an assignment. How can I get my money, as I need it badly? The party has a large truck, also a sedan, and is buying a home on contract. Truck and car not quite paid for. Can I tie up the interest he has in this property or machines? He is doing business every day. A. H. L.

Place your claim in the hands of an attorney for collection.

TRIBUNE LAW DEPARTMENT.

TENANT BREAKS LEASE.

Chicago, Dec. 23.—[To the Legal Friend of the People.]—I would like to inquire if I can make the party that rented our furnished apartment for six months pay the balance of the four months' rent. After paying the first two months they moved out and stated that they could not pay the rent. They signed a six months' lease. H. F. M.

The tenant is liable. Your chances of collecting depend upon his assets and income.

TRIBUNE LAW DEPARTMENT.

FROM THE TRIBUNE'S COLUMNS

65 YEARS AGO TODAY

DECEMBER 28, 1861.

WASHINGTON. — The Richmond Examiner greatly fears that the United States will surrender Mason and Slidell to the British authorities. It adds: "The United States will submit to a shame as yet unrecorded in the annals of the history of any nation rather than disturb their infernal purpose to grind into the earth the liberties of the south." By the abject submission, the paper says, the United States may avert, but only for a while, a war with Great Britain.

CHICAGO.—From the tenor of dispatches from Washington for some days past it has been impossible not to see foreshadowed the result of the negotiations on the Trent affair, and the brief dispatch received late last evening announcing the matter is decided finds us possessed of little doubt that the government will disavow the act of Capt. Wilkes and give up the captive rebels, should this prove the only course through which to escape a war with England; but at the same time, it is alleged, the administration will require Great Britain to concede this as a definite settlement of the question of the right of search, and also that no interference shall be made by her at any time in behalf of the rebellion.

WASHINGTON.—When the America sailed from Europe it was rumored in London and Paris that the allied squadrons of France and England in the Pacific had received orders to pounce upon the golden prize, California, at the earliest intelligence of an outbreak of hostilities.

WASHINGTON.—Gen. Rosecrans is here to bring charges against Gen. Benham; first, that he permitted the rebel Gen. Floyd to escape; second, that he disobeyed his superior officer; third, that he was guilty of conduct unbecoming an officer and a gentleman.

25 YEARS AGO TODAY

DECEMBER 28, 1901.

NICE.—The civil ceremony uniting Senator Chauncey M. Depew and Miss May Palmer in marriage was performed at the United States consulate here, but not until after President Roosevelt, Secretary of State Hay, Ambassador Porter, and United States Consul Van Buren had united their efforts to remove what for two days seemed an insurmountable legal obstacle. It seems that Senator Depew came to Nice unprepared with the documentary evidence required by French law in the case of foreigners.

CHICAGO.—The First National bank of Chicago announced that it would build on its present site and on land adjacent to the west an office building to exceed in size and outlay any structure in the west, if not in America. The bank has secured the property at 115 Monroe street and the Thayer estate property adjoining on the west and north. The new structure is to occupy the sites thus acquired, as well as the land on which the present building at the northwest corner at Dearborn and Monroe streets stands. It is expected that the new building will be sixteen stories high and will cost about $3,000,000.

WASHINGTON, D. C.—Plans are being made by the navy department looking toward the establishment of a naval training station on the great lakes and there is an excellent chance for Chicago to secure this important establishment.

10 YEARS AGO TODAY

DECEMBER 28, 1916.

WASHINGTON.—Germany is ready to grant greatly modified peace terms, according to information obtained from official circles tonight. President Wilson, it is stated, has been advised to this effect by Mr. Gerard, the United States ambassador to Germany, who had a conference with the kaiser yesterday. The main reported terms are that Germany is willing to evacuate and restore Belgium and pay an indemnity if Russia will pay an indemnity for the invasion of East Prussia.

WASHINGTON. — Gen. Carranza, first chief of the Mexican de facto government, has ordered Eliseo Arredondo, Mexican ambassador designate, to withdraw from the United States without delay. This move, which has the aspect of a rupture of such diplomatic relations as exist between the Mexican de facto government and the United States, created consternation among administration officials, who confessed they are mystified by the unheralded action. The move increases the alarm of those of the President's advisers who have begun to confess of late that Mr. Wilson's policy in Mexico does not seem to be a success.

LONDON.—The violent struggle that has been raging for five days on the southern Moldavian frontier ended today in a German victory. Smashing through the Russian lines on a front of ten miles the Ninth army swept forward into the important town of Rimnik-Sarat. The tenacious resistance of the czar's troops cost them nearly 9,000 prisoners during the first days.

CHICAGO.—"Mammy" Camilla Jackson, colored, 3226 Calumet aventue, is fighting Juvenile court authorities to keep possession of Marjorie Delbridge, a 14 year old white girl who was placed in Mrs. Jackson's care when a week old. The girl's mother was an actress and when she died seven years ago, "Mammy" says, she gave the child to her to keep until she became 14, at which time "Mammy" was to place her in a Catholic seminary. The court officials refuse to give up the girl and are trying to find her relatives.

A LINE O' TYPE OR TWO

How to the Line, let the quips fall where they may.

POVERTY.

(DECEMBER 24, 1926.)

I wish I could give you the sky
with the wind upon it.
The gray throat of the wind,
high, naked and singing . . .
its hair snarling through
the intricate, red rafters of the morning.
All the skies.
Twilight asleep on undefiant trees.
Twilight like dusty finger prints on flowers.
Or night warily escaping self-appointed stars.
The night wanton and awake under lowered lids.
The moon a half-blown thistle . . .
floating . . . floating . . .
The moon a wisp of hair on the shoulder of the hill.
I wish I could give you fragrances.
All the fragrances.
Rain
and apples drunk with self-indulgence on the ground
and bacon frying out of doors
where an unsubstantial blue smoke puts daring fingers
on the sun's broad stomach.
Colors, too.
The sleek, inimical suavity of black.
The jocund, unrepressed green of a taffeta dance frock.
The yellow of corn and topazes.
The diffused, restrained flutter of dawn
in the cheek of a little Japanese baby.
Like a faint, porcelain cup that has brought
tea to the lips of ten esoteric generations . . .
empty now, and honored,
in front of a moldy old incense burner,
whose baleful god disintegrates into a
lopsided belly and a wheezy smile.
I would give you new pages of old books.
Dark books like a strange fog and you a light going through it.
Gay books and you the laugh that ends them.
I would find for you singing.
(A crimson comb sweeps the hair of a Spanish girl . . .
swift, uncontrollable,
peremptory.)
Intimate like little children running
and a fire that dies.
Segregated, inhuman, and direct
as pine needles under a wind that leaves them unconfused.
Singing and the thought of seas and bleak forgotten places.
And things you'd feel, I'd give you.
The cool intelligence of leather.
A goblet of crème de menthe and the outside of it taut, reckless and cold beneath your fingers.
Grass and very old linen and piano keys.
And satins if your hands are smooth enough.
Not forgetting a clean, uninjurious pain,
and happiness in a line of verse
or the swiftness of a hand homing to yours,
and love. . . .

PETER PAN.

WE GOT a musical brandy flask for a Christmas present. It is a very pretty brandy flask and when you pick it up to pour out what is inside it the thing plays "The Old Oaken Bucket." From what we have heard of the quality of hard likker that is now sold in the United States we consider that tune most inappropriate. Musical jugs intended to hold bootleg booze should play "We Shall Meet Beyond the River," Chopin's "Funeral March," and Tosti's "Good-By Forever."

Better Late than Never.

Dick: The Trib says 13 Chinese bandits were executed on Christmas eve. The Chinks are a little late in doing their Christmas chopping.

BILL OF SPA.

The Carol Singing Cop.

R. H. L.: It was Christmas and we were all pretty well steamed up and the old car was doing herself proud, when the speed cop came around from behind and, sezee: "Gotta 'rest you, Merry Gentlemen,—upon this Christmas Day!"

DEEDA PER J.

DOC BUNDESEN says Chicago drank $10,000,000 worth of bad liquor Christmas day. Why, doctor, we were offered several million dollars' worth of cocktails, Scotch, champagne, and other soul destroying condiments at Christmas and every single drop was old pre-war stuff. Indeed it was, doctor, the very people who proffered us the likker (which we coldly spurned) told us so. And it was their likker, and they ought to know.

AH, SO CHARACTERISTIC.

R. H. L.: Another American tradition gone to the dogs! Always we had been led to believe that it was "the embattled farmers" of Concord who "fired the shot heard 'round the world." And now it seems that that is all a myth, for it was Bill Hay who fired that shot and the target was Herblock instead of a handful of hireling Britishers in sassy red coats and yaller gaiters. . . . Heaven, like all other institutions, undergoes its changes and reformations; revolving doors now have replaced the time-worn gates of pearl. Thus the saintly Peter is spared much bickering and quibbling in his declining years. . . . 'Tis said that when Herblock reached the place, he rode the revolving doors two times just to maintain his reputation and thereby prove that he could MAKE PARADISE TWICE IN ONE DAY.

CORB HALL.

And Why Not?

RHL: Taxi drivers, bell hops, red caps, doormen, and porters wear uniforms. Why not uniform the rest of the bandits?

ORACLE.

"CONSERVATIVE OPTIMISM is the keynote of Line business for 1926" was the opinion of the conductor of the Line as given by him to R. H. L., who interviewed him on the subject. "While some concern was felt," said the conductor of the Line, "over the two-a-day practice of the more enterprising and less scrupulous contributors that unfortunate condition of affairs was ended summarily by removal of the most desperate offender. Congress has ordered a big increase of mail clerks and carriers, the price of ink, pens, and paper has come down, and it looks as though the year 1927 would be one of great prosperity in the Line business."

YES, INDEED.

R. H. L.: So he married the bootlegger's daughter because he thought she was Scotch.——A girl doesn't have to be a blonde to be light-headed.——You don't have to be a musician to play on your neighbors' nerves.——The most useless thing in Herrin is a blank cartridge. MEXICAN JOE.

MORE scandal in the baseball world. An affidavit has been filed by Bunteto Cabbago, a prominent cigar dealer of Pesky Siding, Ia., that Homerun Cassidy carried the left hind foot of a graveyard rabbit in his pocket during the game on July 4 with the Hickville Terrors. The possession of the left hind foot of the graveyard rabbit gave an advantage over the Hickville players, none of whom had the hind feet of graveyard rabbits in their possession. The Pesky Siding team won the game, proving the power of the rabbit's left hind leg. Homerun Cassidy has been arrested at his home in Doodleberg, Wis., and is being brought to Chicago in irons. A posse is scouring the woods to discover the rabbit's foot, which Homerun admits hiding. The latest scandal is of such tremendous magnitude that it will be laid before the League of Nations. Baseball must be CLEAN. It shall be CLEAN! It's gotta be CLEAN!

Oh, You Don't See Him Until Spring.

RHL: Now, let's see—where's the fella who was gonna go through the winter in his beeveedees?

THE WORM.

CHRISTMAS has come and gone. Everybody on deck, stand by for New Year! R. H. L.

THE MEXICAN CALVARY

[Il Travaso, Rome.]

(The Mexican government has decided to seize all crucifixes belonging to Catholic schools.)

The Master: "They have taken away Christ. Only the thieves remain."

VOICE OF THE PEOPLE

Writers should confine themselves to 200 or 300 words. Give full names and addresses. No manuscripts can be returned. Address Voice of the People, The Tribune.

THE GULF ROUTE.

Chicago, Dec. 22.—It is reported in the daily press that Senator Deneen, jubilant over the passage of the river and harbor bill, containing an appropriation of $3,500,000 for the completion of the Illinois river link in the lake to gulf waterway, said:

"Illinois is now assured of a gateway to the Gulf of Mexico. The state will then be located on the longest waterway in the world. It will be possible for ships to enter the St. Lawrence river in Quebec, Canada, and pass by an all water route to the Gulf of Mexico."

This recalls the visions of thirty years ago of ocean liners passing up and down the Mississippi and through the great lakes, the St. Lawrence and back again to the gulf, gayly dying the American flag. This was talked of then in all seriousness.

Some of Jules Verne's dreams came true. But what kind of a "ship" can go through a nine foot channel made for river boats and barges. That is all that is planned for the lakes to the gulf connection. And how would they get under the fixed bridges of the future? This waterway connection will be of great value, but why revive in some minds the fantastic vision of thirty years ago?

JOHN D. WARFIELD.

THE THEORY OF SEPARATION OF CHURCH AND STATE.

La Grange, Ill., Dec. 19.—As a student of our government who has not found in the writings of the founders, in the speeches of Lincoln or the writings or speeches of Roosevelt any such interpretation of the doctrine of separation of church and state as set forth in your editorial on the Catholic church and Mexico, I would like to ask where you find justification for calling this theory American. It sounds rather like anticlericalism and so, too, do your views in regard to Protestant churches and prohibition, though I, too, am opposed to prohibition.

We have come to a pretty pass if organized socialism through the columns of its daily press can give its readers a hash of false propaganda about Mexico; if Mr. Hearst can give his readers his ever changing view of the rulers of Mexico; if the K. of C.s and Masons can speak their views to millions, and a body of men who have taken a vow to walk in the footsteps of Christ are denied the same privilege because, forsooth, they are God's ministers. I say to you this is not Americanism! It is of the stuff that made it necessary for a Mussolini to rise and save Italy. Not the least effect of these recent editorials of yours is the added conceit it gives to smart Aleck atheist. C. V. HIGGINS.

MILKMEN'S RULES.

Chicago, Dec. 22.—Being an office man, it is necessary for me to leave home about 7:30 a. m. and this morning as my wife and baby were down sick, it was necessary for me to prepare breakfast and fix baby's bottle. There being no milk in the house, I went into the street where many milk wagons were passing and tried to purchase a bottle of milk. The driver replied saying, "The union don't allow me to sell milk before 8 o'clock under any conditions." I was compelled to walk 2½ blocks to the store for baby's milk which added to my predicament.

I suppose after 8 o'clock the drivers are willing to climb 3 flights of stairs to deliver their milk on credit. In this case the union is doing the driver no good and is surely of no convenience to the public. C. V. SALLE.

EVANGELICAL SALESMANSHIP.

Chicago, Dec. 15.—Peace reigned in the household. I closed the book which I had been reading and approached the radio, intent upon soothing my soul with some caressing concert music, if such were available. I twirled the dials to a familiar station. Too late did I realize that I had too much volume, for my ears were literally assaulted with an avalanche of sound in the form of a thunderous, hysterical voice, out of which I made the following: "Unless you have a distinct call from Almighty God for the vocation of salesmanship, you will not, you cannot succeed!" You can imagine my consternation. This startling utterance, carried as it was on such a mighty wave of sound, reverberated through the house and for a moment struck terror into my heart. I thought probably the day of judgment was at hand and my sins had found me out. The effect on my nerves could have been no more pronounced had a Big Bertha been discharged under my very nose. Recovering quickly, however, I prepared to extinguish this unearthly and fearful effusion. But curiosity triumphed over reason, so I cut down the rheostat to normal volume, deciding to give ear to the preachment of the unknown orator.

Well, I was not disappointed. It was a classical example of the unspeakable drivel which is poured into the eager ears of aspiring youth in the name of psychology, in the name of science, and, what is more disgusting, in the name of God. Sharp, staccato sentences were realed off with rapid and marvelous precision. One could see that the speaker was himself the apotheosis of the divine principles of red-hot selling, he was magnificently upholding. One could visualize a hypnotized audience of ambitious young fellows drink in this dreadful, corruptive nonsense.

Finally, with a few inevitable platitudes about Washington, Lincoln, etc., and a perfect peroration, this apostle of go-getting salesmanship brought his harangue to a close, whereupon I learned from the remarks of the announcer that my evangelical exhorter was no less than the dean of men of an eastern university who had been instilling pep, punch and personality into a class or gathering of men, evidently sinister salesmen, of the Y. M. C. A.

Progress? Civilization? Culture? I have my doubts.

If I had not such an utter contempt for reformers and their tactics, I would immediately organize a society for the suppression of such Billy Sundays of business as depicted above. T. D.

AT PANAMA.

Chicago, Dec. 25.—I have never been down at the Panama canal, but I am under the impression that the easterly entrance is in the Pacific ocean and the westerly in the Atlantic ocean. Take a look at McCutcheon's cartoon in THE TRIBUNE of Dec. 22. C. FORBELL.

THE GREAT CONSPIRACY.

Chicago, Dec. 20.—Ford has been chiseling for some time that the Jews are getting control of the wealth of the world. Now that they have all the money they are getting control of college football. Bennie Friedman's picture has been in THE TRIBUNE too often for any good. Now, to cap it all, you give him the silver trophy. Harvard has a Jewish coach! You are merely playing into Henry's hands. You can't fool me. I expect the next copy of Ford's slimy, oozy sheet to show that Notre Dame has six orthodox Jews on next year's team and that Rockne's real name is Rosenberg. ERNEST MAIZER.

HER FATHER'S ADVICE

[London Opinion.]

Father: "Now, Marjorie, dear, with regard to your husband that is to be, follow your dear mother's example. Don't look for money alone—look first for intelligence and integrity!"

SAYRE, PACIFIST, CHARGES GAG BY ARMY OFFICERS

Barred from College Forums, He Tells Secretary

New York, Dec. 27.—[Special.]—Charges that regular army and reserve officers are attempting to exercise a censorship of speakers at various colleges to prevent students from hearing anti-militaristic discussions were made today in a letter to Secretary of War Davis from John Nevin Sayre, vice chairman of the committee on Militarism in education, an anti-militarist organization.

The letter, which was made public by Mr. Sayre, an Episcopal minister and brother-in-law of Mrs. Jessie Woodrow Wilson Sayre, second daughter of the late president, recited incidents which the anti-militaristic speaker claimed he encountered on a tour of several western colleges.

Denies He's Communist.

Sayre is also a member of the Civil Liberties union and a secretary of the Fellowship of Reconciliation, a group preaching universal brotherhood as the foundation of human society. He denies charges that he is a communist.

Mr. Sayre specifically alleged an attempt by Lieut. Col. George Charles Lewis of the 59th Division of the army reserve at Oklahoma City to prevent him from addressing students of the University of Oklahoma Dec. 9.

Mr. Sayre inclosed with his letter to Secretary of War Davis a copy of a letter Lieut. Col. Lewis had written President Bizzell of Oklahoma university accusing Sayre of communistic activities.

Couldn't Get Hall.

A group of students, opposed to the institution's compulsory drill, attempted to arrange for Mr. Sayre to speak in the university Y. M. C. A., but were unable to obtain its facilities.

The meeting was held in the First Presbyterian church, off the campus. Mr. Sayre said he was heckled by a uniformed student, who was accompanied "by the major in command of the R. O. T. C unit," and that Lieut. Col. Lewis, coming from Oklahoma City and reaching the meeting late, denounced him and "launched into a tirade against the bolsheviki."

"I should like to know whether you consider a proper function of an army officer to attempt to shut off free speech for peace in universities, Y. M. C. A.s and even churches," the letter continued.

Secretary of War Davis refused to discuss the charges pending receipt of Mr. Sayre's communication.

Binds Woman in Jewelry Store; Gets $2,700 Loot

(Picture on back page.)

A bandit who entered the jewelry store of S. J. Freedman, 2359 Milwaukee avenue, in the guise of a customer yesterday escaped with loot valued at $2,700. Mrs. Freedman was in charge of the store at the time. When Mr. Freedman returned from an errand he found her bound in a back room.

BIG FRENCH MILLS SHUT; THOUSANDS PUT OUT OF WORK

[Chicago Tribune Press Service.]

PARIS, Dec. 27.—Unemployment is increasing daily and has reached the stage where government action is demanded. Premier Poincare has called a special cabinet meeting for tomorrow to discuss measures to avert a serious labor crisis such as throttled England's production.

During the last week the textile industry, located principally at Roubaix, dropped 1,000 employés. The shoe factories in the Fougeres district of Brittany discharged 1,200; at Limoges 1,500 are idle and at Magny en Seine 800 are idle. Reports from Calais indicate that 2,000 employés of the tulle industry are without work, while, according to the figures of the Cartel d'Acier, the recently formed French steel combine, production has been severely reduced and now amounts to 2,000 tons monthly instead of the normal 10,000 tons.

Many deputies have urged the deportation of foreign labor as a means of checking unemployment.

31 New Schools Reduce Seat Shortage to 42,000

With the completion of thirty-one new school buildings during the year, John E. Byrnes, busines manager for the board of education, points out in his annual report that that seating shortage was reduced from 73,000 in September, 1925, to 42,000 in September, 1926. The total cost of the new plants and additions is placed at $23,338,000. In addition to the buildings opened durig the year, John C. Christensen, architect for the board, lists fourteen new projects now under way to cost $9,406,000.

1,000,000 GREET NEW MIKADO AND BODY OF FATHER

[Chicago Tribune Press Service.]

TOKIO, Dec. 27.—Japan's new emperor, former Crown Prince Hirohito, arrived on a special train at the capital today. He was accompanied by his wife, the new Empress Nogako.

Four hours later the body of the late emperor, Yoshihito, reached the capital in a special funeral train, on which was the dowager empress.

An immense crowd greeted the new ruler as he appeared bareheaded, absolutely silent and with a complete absence of pomp. The emperor gave a military salute to the sea of bowed heads through which his automobile passed on the way to the palace.

The late emperor's body was slowly driven in a horse drawn hearse three miles from a suburban station to the main palace, where it will lie in state for nearly two months. Two hours before the cortège arrived, the streets were lined with troops and police, behind which were crowds estimated at one million.

MINDED HER OWN BUSINESS ABOUT KILLING, IS PLEA

Minding one's own business is so elemental a part of the moral code of Mrs. Catherine Cassler of Hebron and Crown Point, Ind., that she yesterday offered it as grounds for exonerating her of all blame in the murder of William Lindstrom by her hired man, Loren Patrick, at the instigation of Mrs. Lillian Fraser.

"It just wasn't any of my business, and I never interfere in other people's affairs," she said with an air of finality.

"America's Finest Men's Wear Stores"

"TUXEDOS *and* FULL DRESS"
(Capper's, of course)

The acme of elegance in attire—the assurance of personality at "par." Folks, can we say more?

Capper & Capper
LONDON CHICAGO ST. PAUL DETROIT MILWAUKEE MINNEAPOLIS

MICHIGAN AVENUE at MONROE STREET
and New Hotel Sherman

TRUSO

Is sure to please

Did you overlook giving "her" a bottle of *Truso* perfume for Christmas? If so, give it to her to fittingly commemorate the New Year. She will revel in its delicious, languorous fragrance, its typically Parisian bouquet, its note of luxurious charm and distinction.

D'Giny Paris Chicago

1-Ounce Perfume Original $3.50
Also Sold in Bulk
4-Ounce Original Toilet Water 2.50

at all
106 Drug Stores
WALGREEN DRUG STORES
106 Drug Stores
—LOOP STORES—
State and Randolph Streets (Capitol Bldg.)
17 E. Washington Street (Opposite Field's)
Clark and Madison Streets (Morrison Hotel)
Wabash Ave. and Van Buren St. (Lorraine Hotel)
Clark Street and Jackson Blvd.
Randolph and La Salle Streets
Monroe Street and Wabash Ave.

Lyon & Healy Music News

WABASH AVENUE AT JACKSON BOULEVARD + + EVERYTHING KNOWN IN MUSIC

JOHN McCORMACK
on the air New Year's Night
Hear him with a RADIO

Orthophonic Victrola - Radiola Combination
$375
(Less Batteries)

The Radiola to receive this great radio concert . . . the Orthophonic Victrola to play the records of John McCormack and other famous artists *whenever you wish* . . . combined in one superb instrument.

This excellent combination is an Orthophonic Victrola with a 5-tube Radiola receiving set. It has no exposed speaker. Very low in price, considering the beauty and tone of this remarkable combination. This model is known as No. 7-3. Available under the Lyon & Healy plan of ownership.

Other Combinations up to $1000

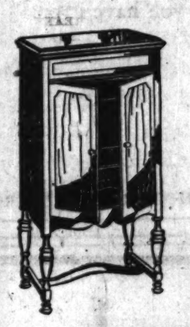

New Orthophonic Victrola
$95

Surely surprisingly low in price is this new Orthophonic Victrola—at $95. An especially fine instrument for an apartment or smaller home. Its handsome Sheraton Colonial cabinet is two-tone mahogany. And it has that rich Orthophonic tone that is so excellent. Ready for you under the Lyon & Healy plan of ownership.

Others up to $300

Movie Cameras
$10 *Monthly*

Take one with you on your winter vacation

The interesting places and events of your trip will be preserved for future enjoyment if you take movies of them. The Bell & Howell Motion Picture Camera (illustrated) can be obtained at our first floor Camera Department on monthly payments as low as $10. All leading makes of cameras, projectors and accessories.

"Brownie" Cameras from $2 up
Eastman Kodaks from $5 up

You can hear this silver-voiced tenor in your own home—and hear all the other hundreds of great artists in their enjoyable concerts throughout the year, and years—always ready to sing for you if you own a *radio*.

Radiola 20 *at Lyon & Healy's*

$115
(With 3 Radiotrons—Less Batteries)

This radio pictured at the right is one of the many excellent models ready for you and John McCormack. Radio service at Lyon & Healy's is said to be among the best in America.

The Model 20 is the famous low-priced Radiola that is so noted for its performance. It is extremely sensitive and selective, surpassing greatly the ordinary 5-tube set. Equipped with a power tube for volume and beautiful tone without distortion.

Available under Lyon & Healy Plan of Ownership. Terms as low as $2.50 weekly. Other Radiolas up to $575.

Atwater Kent 35 *at Lyon & Healy's*

$70
(Without Tubes or Batteries)

Another good radio capable of getting clear reception. A beautiful crystalline finished metal cabinet in two-tone brown, with gold decorations. One dial control; six tubes. This is one of the most popular of the Atwater Kents. Installed by Lyon & Healy's service department—the largest in Chicago—it is sure to give maximum results.

Available under Lyon & Healy Plan of Ownership. Terms as low as $2.50 weekly. Other Atwater Kents up to $140

PIANO HAPPINESS

That happiness that comes with the owning of a beautiful piano can easily be yours at Lyon & Healy's.

Here in the largest music store in world are the great master pianos of the piano world. All are easily available under the very simple Lyon & Healy Plan of Ownership, where you pay for your piano out of income rather than having to disturb savings.

Steinway Grands from	$1525	Weber Grands from	$1350
Steinway Duo-Arts from	3975	Weber Duo-Arts from	2835
Lyon & Healy Grands from	875	Steck Grands from	795
Lyon & Healy Duo-Arts from	2050	Steck Duo-Arts from	2135
Duo-Art Reproducing Grands from	1800	Brambach Grands from	675
Duo-Art Uprights from	695	Leland Grands from	475

All available under the Lyon & Healy Plan of Ownership

The Lyon & Healy Ownership Plan

Convenient terms of payment . . . a liberal allowance upon your present instrument . . . a small initial payment—all make the purchase of your radio, phonograph-radio combination, piano or camera at Lyon & Healy's simple and easy.

OPEN EVENINGS

4646 Sheridan Road + 1018 E. 63rd St. + 1569 Milwaukee Ave.

PRINCE MYSTERY BLOWS UP; CAROL PLAYING IN PARIS

Mme. Lupescu and He Hold Christmas Parties.

(Pictures on back page.)

PARIS, Dec. 27.—[U.N.]—Prince Carol, one time heir to the throne of Roumania, has proved that even a prince can disappear in Paris and enjoy a Christmas holiday while the world speculates on his whereabouts.

With Mme. Lupescu, for whom he abandoned his rights of succession, he has shopped, played Bohemian, and enjoyed newspaper accounts of his presence on the Riviera or reports that he was in charge of a reactionary army headed for Bucharest. One paper even went so far as to say that he had abandoned Mme. Lupescu, the red haired Jewess beauty with whom he has been living in Paris for nearly a year.

The United News has gained access to a complete report on Carol's activities since Christmas Eve, when he was lost to the world of diplomacy, statecraft, and publicity. He has been under surveillance every hour of the day, and those who have watched him have seen to his safety just as they would that of any other notable visiting the city.

Has Christmas Eve Party.

Carol has had a good time and so did Mme. Lupescu, and at no time has there been a chance that he would forsake her to gain back his royal rights in Bucharest. On Christmas Eve, when he was reported throughout the world as having begun a trip back to Bucharest, he was with the bustling crowds on the boulevards with Mme. Lupescu.

Later the apparently happy exile gave a Christmas eve watch party in an apartment which he rented some time ago. Fifteen persons, including Miss Lupescu, attended the party. On Christmas night the two chose the Latin quarter as their place of amusement. At a well known restaurant they dined, while the official recorder of their activities looked on.

Awaits Legal Permit to Return.

[Copyright: 1926: By The New York Times.]

PARIS, Dec. 27.—Prince Carol of Roumania is still in Paris. His friends say he will not return to Roumania without legal permission entailing repeal of the act of the Roumanian parliament passed Jan. 4, 1926, depriving him of succession to the throne.

An agreement has been made with all Roumanian political parties and Prince Carol concerning his legal return in the near future on condition that he meanwhile abstain from all political activity until the Roumanian parliament has formally repealed the renunciation law. The agreement is a consequence of the reconciliation of Prince Carol with Queen Marie on the latter's trips to Paris.

According to latest Bucharest reports Prince Carol's return to Roumania is more likely following the recent complete breach between the present premier, Gen. Averescu, and his predecessor, Bratiano, who was Carol's chief opponent. Bratiano is now reported to be a partisan for Prince Carol's return.

LANDING TROOPS IN NICARAGUA STIRS SENATORS

Ask Why Doesn't U. S. Intervene in Mexico.

(Continued from first page.)

at Bluefields says it is reported that 300 Mexicans have been fighting with the Liberals and that the revolutionary side has plenty of field artillery. The strength of the Liberals in this series of engagements is estimated at 1,500 men, who were opposed by 1,200 Diaz troops. The Diaz adherents are said to have narrowly escaped capture or annihilation.

Details from the scene of the operations are meager, but the situation in Managua is tense. Many Americans, including the minister, are receiving threatening letters because of the action of the American government in recognizing President Diaz.

Rebel Rules Under U. S. Guns.

Juan B. Cacasa, head of the Liberal government set up in opposition to the Conservative regime headed by Adolfo Diaz, is still at Puerto Cabezas, where he was inaugurated several weeks ago.

Reports reaching here from Puerto Cabezas are that all the Liberal forces have been disarmed there. United States bluejackets are in charge, all the American interests, including the Cuyamel Fruit, Standard Fruit, and five American mahogany companies having requested protection. The civil authorities are functioning at Puerto Cabezas.

Charges U. S. Stopped Diaz Defeat.

Mexico City, Dec. 27.—(AP)—Pedro Zepeda, chief representative in Mexico City of the Liberal government set up in Nicaragua under the presidency of Juan B. Sacasa, issued a statement today in which he says the department of state of the United States "need not resort to false charges in order to justify its use of force in Nicaragua against the Sacasa government and in favor of the Diaz government."

"The truth is," the statement adds, "that the action of the United States was taken because the successes of Sacasa's Liberal forces, news of which was suppressed by the censorship, caused the Diaz regime to totter. The downfall of Diaz being apparent, intervention by the United States was brought about.

"The intervention of the United States in favor of Diaz has fanned the patriotism of every Nicaraguan into such unquenchable fire that all are ready to fight unyieldingly against foreign invasion."

U. S. Attacked by Chilean Press.

SANTIAGO, Chile, Dec. 27.—(AP)—La Nacion, commenting editorially on the intervention of the United States in Nicaragua, declares that "it contradicts the principle of self-determination of weak states insistently sustained by the United States government in the past and especially by President Wilson following the world war."

The paper expresses the opinion that such intervention was not necessary for the protection of the lives and property of North Americans, and that it is "deliberate support of a government whose legality is as questionable as that of the government it opposes in civil war."

This situation, continues La Nacion, "is bound to throw the shadow of inquietude over the horizon of the Americas, and has the effect of recalling precedents in the policy of the United States which the Latin-American countries wished to forget.

"Besides diplomatic accords and formal declarations in international assemblies, acts are necessary to instill confidence among the American nations, and the action of the United States in Nicaragua cannot aid in the achievement of this goal," the editorial concludes.

Provokes German Comment.

[Chicago Tribune Press Service.]

BERLIN, Dec. 27.—The United States government "intervention" in Nicaragua has provoked the keenest interest in Germany and the whole press is featuring the news prominently. The interpretation furnished the German readers by most of the editorial writers is that the action of the United States is prompted by military desire to dominate the whole middle section of America as far as the Panama canal, with a view to establishing a second big canal between the Pacific and Atlantic oceans controlled by the United States. The Berliner Boersen Zeitung goes so far as to suggest that "war plans for American imperialism against Mexico are hatching."

YOUTHS CONFESS BURGLARIES.

A loaded revolver, a glass cutter, and a flashlight found on two youths arrested Christmas eve led to their confession of two burglaries and yesterday they were held to the grand jury by Judge Samuel Heller. One is Stanley Mack, 22, of 4043 South Marshfield avenue, on parole from Pontiac. The other is Steve Fiscenas, 17, of 4345 South Hermitage avenue.

"Why I Sent My Children Away To School"

Mothers and fathers everywhere have highly appreciated Mrs. Blair's article, under the above title, which appeared in a recent issue of *Harper's Magazine*. It has enlightened many perplexed parents and helped them to a happy solution of the school problem for their children.

Mrs. Blair's careful study of the needs and ambitions of her own children impelled her to write a straightforward, revealing article which contains much of interest and value to parents with children of school age.

Our School Bureau will be glad to send you a copy of this article without charge, or any other information you want regarding camps, schools and colleges. Address

Harpers MAGAZINE
49 East 33rd Street, New York, N. Y.

DOCKSTADER & SANDBERG
118 Michigan Boulevard South
between MONROE and ADAMS

The IDEA in the present-day dinner jacket

THERE'S nothing left of the old partnership of Formality and Discomfort. In fact, today's dinner jacket is just about the most comfortable suit you can put on. A light fabric, silk-trimmed (not silk-lined), an easy suit, you can dance in it all night and hardly know you have it on.

Hand tailored in the custom shops of STEIN-BLOCH
$75

This is a SPECIAL *value*

DOCKSTADER & SANDBERG • 118 MICHIGAN BOULEVARD SOUTH

THE HUB
Henry C. Lytton & Sons
STATE and JACKSON—Chicago ORRINGTON and CHURCH—Evanston

New Year's Affairs Call for
Dinner Suits

"After Six"—A New One by Society Brand

ALMOST every night a dinner or a dance, a divan tete-a-tete or a clamorous college reunion. You'll want to look just so. You will—in the new, smart "After Six," designed by Society Brand—and exclusive with us. A wonderful value, too.

$60

Another Beautiful Dinner Suit—The Piccadilly—at $50

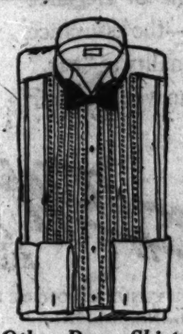

Other Dress Shirts $3.50 and $4

Pleated Pique Dinner Shirts

Smart Austrian Bosoms—A Direct Importation by Us, $5

SHIRTS of this custom character usually sell for double this price. We imported the bosoms from Austria to get the smartest. The finest corded Madras was used for the body. A real value.

a genuine new
Willard STORAGE BATTERY
Rubber Case
Automobile Battery
$11.95
At all
Willard Battery Stations

ENVELOPES
1000 for $2.45
Standard Business Size — Fine grade 24 lb. stock. Your check with order. MONEY BACK IF YOU WANT IT. Send for our Catalogue and Price List of Letter Heads, Business Cards, Bill Heads, Blotters and other Printing. It will save you money. Call or write.
THE CAMPBELL COMPANY
136 North Robey, Chicago

Safe Milk and Food For Infants, Invalids, The Aged
Digestible—Diastatic—No Cooking.
A Home Food-Drink for All Ages

A message for sufferers from blotchy, itching skin

"If you are suffering—as I did—with a skin-trouble that itches and burns like mad, and is so unsightly that you dread to be seen; if you are trying—as I did—treatment after treatment without real help, then you can imagine how I felt when Resinol gave me instant relief and soon healed the eruption completely. My doctor prescribed it. I am sure it would clear your skin, too. Your druggist sells it."

Free—Sample each of Resinol Soap and Ointment if you will write Dept. 8S, Resinol, Baltimore, Md.

Daily!
14 trains between
CHICAGO *and*
St. Paul-Minneapolis

WEST-BOUND

	Leave Chicago	Arrive St. Paul	Arrive Minneapolis
Day Express	9:15 am	8:40 pm	9:25 pm
Columbian	10:20 am	10:15 pm	11:00 pm
Sioux	6:15 pm	9:00 am	9:40 am
Pioneer Limited	6:30 pm	7:15 am	7:55 am
Twin Cities Special	9:00 pm	8:30 am	9:05 am
Olympian	11:00 pm	11:00 am	11:50 am
No. 55	2:00 am	2:45 pm	3:35 pm

EAST-BOUND

	Leave Minneapolis	Leave St. Paul	Arrive Chicago
Day Express	8:10 am	8:50 am	8:45 pm
No. 58	11:45 am	12:25 pm	12:10 am
Sioux	5:00 pm	5:40 pm	6:00 am
Fast Mail	6:30 pm	7:05 pm	7:00 am
Pioneer Limited	8:00 pm	8:40 pm	8:35 am
Olympian	8:50 pm	9:30 pm	9:25 am
Chicago Special	10:45 pm	11:30 pm	11:30 am

THIS superlative service includes the business man's favorite, "Pioneer Limited"; the world-famous transcontinental limited, "Olympian," and the "Twin Cities Special."

"Milwaukee Service" is a guarantee of the best in equipment, operation and accommodation. You may have your choice of comfortable modern coaches or the luxury of one of the finest limited trains on earth.

The "Milwaukee Road" is the preferred way to points north and west.

City Ticket Offices, 139 W. Jackson Blvd. Phone Wabash 4900
Union Station, Canal St. and Jackson Blvd.
E. C. Hayden, Gen. Agent Pass. Dept. Chicago, Ill.

Chicago Milwaukee & St. Paul Railway
TO PUGET SOUND - ELECTRIFIED

Our 102nd semi-annual sale silk remnants begins Monday, January 3rd

Mandel Brothers

Savings of one-half or more
effected through a special and timely purchase of
Smart wool frocks for girls

$8.50

One-piece styles for school, sport, and dress wear. Flannels, challis, tweeds, and worsteds

This selling provides a worthwhile opportunity to freshen the winter wardrobe of the young miss. Send her back to school happy in the possession of several smart frocks. The novel style touches of new belts, pockets and contrasting collars and cuffs will interest the youthful wearers. Sizes 6 to 14 years.

Fourth floor, State.

SUBSCRIBE FOR THE TRIBUNE

Advertise in The Tribune

Slow Murder

Neglect brings death or disability to thousands annually

These Are the Results
of neglected "social" diseases

No less authorities than the United States Public Health Service and the American Social Hygienic Association state that, unless promptly and properly treated, "social" diseases may cause:

- Insanity
- Paralysis
- Blindness
- Heart Disease
- Softening of the Brain (Paresis)
- Bright's Disease
- Pelvic Disorders in Women
- Locomotor Ataxia
- Defective Children
- Stillborn Infants
- Sterility
- Diseases of the Arteries
- Epilepsy
- Apoplexy
- Joint Diseases
- Chronic Internal Ailments

Why risk the danger of disability or death when inexpensive treatment for a comparatively brief period will restore you to health, efficiency and happiness?

Death is abroad in Chicago's streets. Into Chicago's homes, its schools, its offices, its factories, its churches, death follows the dread menace of "social" diseases.

Dividing their prey among innocent and guilty—reaching sometimes to the babe and to the unborn, these insidious diseases yearly take their toll of 300,000 lives—more than six times the American fatalities in the World War.

And neglect *alone* is responsible.

"Social" diseases *can be cured*, but ignorance of their danger, neglect, and an unwillingness to discuss them openly has made them a national peril. They have spread so that fully 50% of our young men are infected with one form or the other before they reach the age of thirty.

Far worse than the diseases themselves are the effects which invariably result from their neglect. Unless promptly and properly treated, they are almost certain to cause one or more of the disastrous afflictions listed at the left.

If you know or suspect yourself to be infected, don't delay. Every day, every hour, is priceless. Health and happiness may yet be yours if you act promptly—disability or, even worse if you do not. See a reputable physician, *at once*, or come to the Public Health Institute for examination and advice.

The Public Health Institute offers the services of its trained physicians to anyone—man or woman—who has contracted a "social" disease. Thousands who have come here for treatment have been freed from infection and despair. More than 1,200 patients are now being treated here daily in an atmosphere of privacy and sympathetic understanding.

The Institute is organized "not for profit." Every penny of its income is devoted to maintaining its service, to bettering its facilities, and to research and educational work which will result in more effective treatment for the patient and increased protection to the community. The fees are easily within the reach of all and are the same to every patient.

Whether you now have active symptoms, or have been infected in the past and are not sure that the disease has been fully cured, the Institute is open to you. An examination will disclose the nature of your trouble and determine the treatment, if any, that you may need.

Public Health Institute

Organized for public service as a corporation "not for profit" under the laws of the State of Illinois

Department for MEN:
159 North Dearborn Street
Just North of Randolph

Department for WOMEN and CHILDREN:
72 East Randolph Street, 2nd Floor
Just East of Wabash

South Side Clinic, Health Center No. 1:
129 East Thirty-first Street, Corner Indiana Avenue
For Men, Women and Children

Hours 10 A. M. to 8 P. M. Daily, Except Sunday. *Telephones, Dearborn 8877 and 8878*

Officers and Trustees of the Public Health Institute

A. A. Carpenter
President, Public Health Institute
Ayer & Lord Tie Co.

Thos. R. Gowenlock
Vice-Pres., Public Health Institute
King-Gibson Company

Myron E. Adams
Sec'y, Public Health Institute

Robert A. Gardner
Treas., Public Health Institute
Mitchell, Hutchins & Co.

Harold F. McCormick
Chairman of Executive Committee of International Harvester Co.

Nathan William MacChesney
MacChesney, Weaver, Ervine & Robidoux

Marshall Field
Marshall Field, Glass, Ward & Co.

General James A. Ryan

Lester Armour
Armour & Co.

J. H. King
President, National Register Co.

Jacob M. Dickinson, Jr.
Taylor, Miller, Dickinson & Smith

PROSECUTORS TO DISCUSS FLAWS IN JURY SYSTEM

State Association Opens Meeting Here Today.

CRIMINAL COURT.

William Miklar, contributing to the delinquency of a child; sentenced to one year in the bridewell by Judge Jacob Hopkins.

Chester Sinosus, larceny; sentenced to one year in the reformatory by Judge William J. Lindsay.

Flaws in the American jury system will be one of the subjects of major discussion at the convention of the Illinois State's Attorneys' association, which begins its sessions today at the Hotel Sherman.

As one of the guides in the discussion the association will have the annual report of the jury commissioners of Cook county, just made public. One of the facts of significance in the report is that of 79,921 names reported for jury service, only 53,595 were actually drawn, and of this number but 20,300 actually served. The number excused was 21,501, or 1,201 more than served.

Out of the names recorded for service during the year 27,259 were selected as eligible for jury service. Of this number 7,239 were reported not found by the sheriff. The Criminal court leads in the total number drawn for jury service. Of the 19,330 drawn, 6,293 were excused and 1,549 made no answer.

Crime Body Plans Study.

The law revision committee of the Chicago crime commission may take up this situation in discussion of its legislative program at a meeting to be held Jan. 6.

Justice Floyd E. Thompson of the Illinois Supreme court, in a recent address to the crime commission on revision of the criminal law, said:

"There is one change in the law concerning the selection of jurors which demands the immediate attention of the people of Cook county. The law now requires the jury commissioners to prepare a jury list containing the names of all electors between the ages of 21 and 60 years possessing the necessary legal qualifications for jury duty. It is impossible for any set of men to prepare this list as the law requires. The statute says no man possesses the legal qualifications for jury duty unless he is in possession of his natural faculties and is of fair character, of approved integrity, of sound judgment, well informed, and understands the English language. If only such men were placed on the jury list it would be impossible for an unfit person to get into the jury box.

Revision Is Needed Now.

"There should be an immediate revision of the statute which will make it possible for the courts of Cook county to have prepared a list of hand picked citizens for jury service—not hand picked from any particular group, but selected so that none but qualified persons get on the list. It is essential to the proper administration of justice that only honest and competent men be called for jury service."

POLICE TO HONOR MRS. FAUBEL AT RITES TOMORROW

Six policewomen will act as pallbearers tomorrow at the funeral of Mrs. Alice Clement Faubel, Chicago's first policewoman, who died of diabetes following a ten months' illness. The pallbearers will be named today by Mrs. Anna Finan, head of the Policewomen's association. A police detail from the West Chicago Avenue station will accompany the body to its grave.

Services will be held at 1 o'clock in the home of Mrs. Faubel, 6222 Newark avenue, the Rev. Paul J. Gerberding of the Norwood Park Lutheran church officiating. Burial will be at Bronswood cemetery, Hinsdale.

Mrs. Herrick, a Founder of Rockford College, Dies

Rockford, Ill., Dec. 27.—(AP)—Mrs. Lucy D. Herrick, associated with Anna P. Sill in the founding of Rockford college in 1850, died today, aged 98.

No Indigestion!

He used to suffer after eating—but no more! He carries Stuart's in his pocket. Hearty eaters—hard smokers—high livers—find Stuart's a boon and blessing! It's the enzymes—our relief.

Why have gas in your stomach—or bad breath? One or two tablets, and your stomach has the alkaline it needs for smooth, serene digestion.

Full Box FREE!

Every druggist has Stuart's tablets, 25c and 60c. Or, a full box free if you write the F. A. Stuart Co., Dept. N 71, Marshall, Mich. Get a metal box of Stuart's for the pocket—and keep it filled! *A great remedy for twenty-five cents.*

STUART'S DYSPEPSIA TABLETS

Phone Central 5869
Joshua R. H. Potts,
Patent Lawyer
Send for booklet.
Open Monday Evening Until 9:30.
1580 Burnham Building,
160 North La Salle St., Chicago
805 G Street, N. W., Washington, D. C.
920 Chestnut Street, Philadelphia.

LITTLE ORPHAN ANNIE: True Love

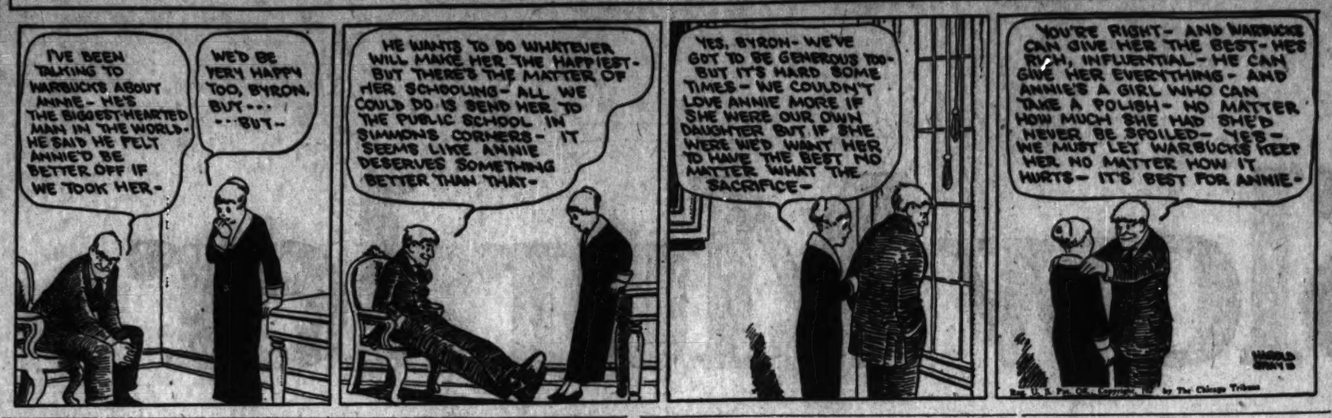

RADIO PROGRAMS FOR TODAY

(Tuesday, Dec. 28.) (Standard Time.)

JOE WEBER and Lew Fields began as a stage team nearly fifty years ago. "Weber and Fields," the generations have called them, and they are still partners in the field of fun. Tonight, between 8 and 9 o'clock, the famous comedians will carry on a battle of jests over the radio. They will be heard during the broadcasting of a New York program by W-G-N, THE CHICAGO TRIBUNE station on the Drake hotel. This means a feature that will afford pleasant reminiscence to theater goers of the past, as well as give the oncoming generation an opportunity to become acquainted with an act that has become a tradition. On the same bill, in material popular with modern vaudeville patrons, will be the high class stars, Van and Schenck. Assisting these two renowned teams will be an orchestra and a group of vocal artists. The orchestra will be heard in such selections as "Half a Moon" from the current musical comedy, "Honeymoon Lane"; "Kamenoi Ostrow"; "I Am Going to Lay Me Down in My Old Kentucky Home," and "Stockholm Stomp."

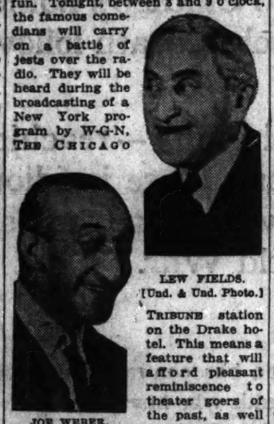

LEW FIELDS. [Und. & Und. Photo.]

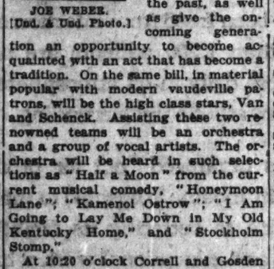

JOE WEBER. [Und. & Und. Photo.]

At 10:20 o'clock Correll and Gosden will give a twenty minute mixed musical program, using their original arrangement to various types of songs. Between 9 and 9:30 o'clock there will be broadcast the weekly bridge game. At 9:30 o'clock will be heard the final episode in the musical feature known as "The Romance of Uncle Sam." Tonight the songs by the W-G-N male quartet will include numbers that were familiar during the great war—"Keep the Home Fires Burning," "There's a Long, Long Trail," "Over There," "Smiles," and "Dear Old Pal of Mine."

DETAILS OF TODAY'S W-G-N PROGRAM.

[Wave length, 303 meters.]

9 to 10 a. m.—Summary of day's news; discussion of events.
11:30 to 11:57 a. m.—Home management period. "The Question Box."
11:57 a. m. to 12:01 p. m.—Time signals by Elgin National Watch company.
5 to 5:30—Weekly Spanish lesson by Prof. Angel A. Braschi.
5:55 to 6:01 p. m.—Time signals by Elgin National Watch company.
6:01 to 6:10—Closing stock and bond quotations.

MUSIC AND ENTERTAINMENT.

10 to 11 a. m.—Entertainment for shut-ins, featuring Laura Patterson, reader.
11 to 11:30 a. m.—Organ recital from Chicago theater by Dean Foster.
12:01 to 12:40—Children's story period.
12:40 to 2:30 p. m.—Luncheon concert by Drake concert ensemble and Blackstone string quintet.
3 to 3:30 p. m.—W-G-N Women's club; talk by Annie L. Kenny of Illinois Merchants' Trust company; Georgia Crofert, soprano.
3:30 to 4:30 p. m.—Tea time musical by Marshall Field tearoom orchestra.
4:30 to 5 p. m.—Ambrose Larsen at Wurlitzer organ.
5:45 to 5:50 p. m.—The Million Sing.
5:50 to 6:15 p. m.—Miniature recital by Fern Scull, pianist.
6:15 to 6:35 p. m.—Uncle Walt's Punch and Judy.
6:35 to 6:50 p. m.—Drake concert ensemble.
6:50 to 7 p. m.—Old Fashioned Almanack.
8 to 9 p. m.—New York program, with Weber and Fields and Van and Schenck.
9 to 9:30 p. m.—Weekly bridge game.
9:30 to 10 p. m.—"The Romance of Uncle Sam."
10 to 10:10 p. m.—Sam 'n' Henry.
10:10 to 10:20 p. m.—The Music Box.
10:20 to 10:40 p. m.—Correll and Gosden.
10:40 to 11 p. m.—Bobby Meeker's Drake hotel orchestra and Bryce Talbot, baritone.

WLIB PROGRAM

The Drake concert ensemble and the Blackstone string quintet will furnish dinner music between 7 and 7:30 o'clock tonight on WLIB, the Liberty Weekly station on the Drake hotel. At 7:30 the Bakers' male quartet will be heard in their weekly half hour program. WLIB will be on the air again at 11 o'clock with the popular waltz time period, and will give a musical program until 12:15 a. m., presented by Bryce Talbot, baritone; Miss Farley, at the Wurlitzer organ, and Bobby Meeker's Drake hotel orchestra.

DETAILS OF TONIGHT'S WLIB PROGRAM.

[Wave length 303 meters.]

7 to 7:30 p. m.—Drake concert ensemble and Blackstone string quintet.
7:30 to 8 p. m.—The Bakers' male quartet, New York program.
11 to 11:10 p. m.—Waltz time.
11:10 to 11:20 p. m.—Bryce Talbot, baritone.
11:20 to 11:30 p. m.—Bobby Meeker's Drake hotel orchestra.
11:30 to 12 m.—Miss Farley at Wurlitzer organ.
12 m. to 12:15 a. m.—Bobby Meeker's orchestra.

LOCAL PROGRAMS

11—WLS [345]. Markets. 12—Farm program.
11—WCX [517]. Home economics.
11—WEBH [370]. Household talk. 1:15—Organ.
11:35—KYW [536]. Table talk. 12—Concert.
12—WJJD [370]. Concert. Children's program.
1—WENR [266]. Popular program.
2—WIBO [226]. Musical program.
2:25—WLS [345]. Homemakers' hour.
3—WCX [448]. Home economics.
4—WEBH [226]. Musical program.
4—WJJD [370]. Children's program. 5:45—Concert.
4—WEFC [258]. Housewives' matinee.
6—Request numbers.
5—WEBH [370]. Children's club.
5—WCFL [491]. Chicago Federation of Labor hour. 6:30—Music.
6—WLS [345]. Supperbell program; music.
6—WIBO [226]. Concert.
6—KYW [536]. Bedtime stories. 6:30—Concert. 7—Family hour.
6—WENR [266]. Organ; vocal; markets.
7—WCX [448]. American composers' program.
7—WEBH [370]. Concert. 9—Popular program.
7—WMBB [250]. Trianon ensemble; vocal; operatic music. 8—Recital.
7:30—WLS [345]. Special feature.
8—WBBM [226]. Classical music. 9—Popular program.
8—WJJD [370]. Children's program. 11—Studio program; music.
8—WENR [266]. Trio. 9—Popular program.
9—KYW [536]. Music; talks. 10:30—Popular program.
9—WCFL [491]. Dance music. 11—Entertainers.
10—WEFC [258]. Classical music. 11—Popular program.
10—WCX [448]. Popular program.
10:30—WLS [345]. Dance music; vocal.
12—WIBO [226]. Popular program.

OUTSIDE CHICAGO

7—KFNF [461], Shenandoah. Music.
7—WEAF [491], New York. Musical program, also WEEI, WGR, WCAE, WCC, WCSH, WFI, KSD. WSAI, WWJ, WTAM, WCCO, WTAG, WIAR.
7—WHB [366], Kansas City. Organ.
7—WHK [272], Cleveland. Girls' band.
7—WJR [517], Pontiac. Mount Clemens program.
7—WORD [275], Batavia. Public service.
7—WOW [526], Omaha. Bridge lesson.
7:15—WREO [285], Lansing. Music.
7:30—WADC [258], Akron. Music.
7:30—WSAP [476], Fort Worth. Hawaiian trio.
7:30—WEAF [491], New York. Musical program, also WLIB, WTAG, WFI, WTAM, KSD, WCCO, WWJ.
7:30—WHO [526], Des Moines. Band concert.
7:30—WHAS [400], Louisville. Studio program.
7:35—WOC [483], Davenport. Jack Little.
7:45—WORD [275], Batavia. Bible questions.
8—WCBD [344], Zion. Classical concert.
8—WEAF [491], New York. Musical program, also W-G-N, WEEI, WGR, WBC, WWJ, WCAE, WCCO, WTAG, WOC, KSD, WJAR, WFI, WTAM.
8—WGBF [236], Evansville. Orchestra.
8—WHAS [400], Louisville. Orchestra.
8—WHB [366], Kansas City. Concert.
8—WHK [272], Cleveland. Boys' band.
8—WLW [422], Cincinnati. Concert.
8:10 — WAIU [294], Columbus. Dance music.
8:30—WGHP [270], Detroit. Minstrels.
8:30—WHAD [275], Milwaukee. Theater review.
8:30 — KMA [461], Shenandoah. Studio program.
9—WCX [517], Detroit. Red Apple club.
9 — WEAF [491], New York. Auction bridge, also W-G-N, WEEI, WGR, WCAE, KFBC, WOC, WFI, WWJ, WTAM, WTAG, WCSH, WIAR, WFC, WCCO, KSD.
9—WHK [272], Cleveland. Quartet.
9—WORD [275], Batavia. Music.
9:30—WSAP [476], Fort Worth. Music.
9:30—WCCO [416], St. Paul-Minneapolis. Chocolate soldiers.
9:30—WOC [483], Davenport. Lecture.
10—KLDS [441], Independence. Studio program.
10—WOW [526], Omaha. Swedish Glee club.
10—WTAM [389], Cleveland. Orchestra.
10:05—WCCO [416], St. Paul-Minneapolis. Outdoors in Minnesota.
10:30—WKRC [422], Cincinnati. Dance program.
11—WHO [526], Des Moines. Dance music.
11—WSAI [326], Cincinnati. Orchestra.
11:45—WDAF [366], Kansas City. Frolic.

F. G. WHITNEY DIES IN HOTEL; SEEK RELATIVES

(Picture on back page.)

Business associates of Franklyn G. Whitney, Chicago manager of the Dry Goods Economist of New York and an authority on the textile industry, who was found dead in his room at the Evanston hotel yesterday, were trying last night to locate relatives. Mr. Whitney was 55 years old. Physicians said death was probably due to heart disease.

Mr. Whitney was found in his room by a maid about 11 o'clock yesterday morning, his body fully dressed and reclining in a chair. He sat at a telephone table with the instrument before him and a telephone book lay on the floor near by. Physicians said he had been dead several hours.

Mr. Whitney lived alone at the Evanston hotel. He was a member of the Chicago Yacht club, the Chicago Athletic association, Sons of the American Revolution, and Sons of Colonial Wars. He had been a former official of the Association of Commerce.

CAN you make a Small Slam with the Bridge hand below? Try it out with your own group of players before broadcasting time, then tune in with

W-G-N...9:00 to 9:30

This game will help every player who dreads to play a no-trump hand. Hints on bidding values, campaign planning, and how to unblock. Be ready with your players!

Here is the line-up:

Wilbur C. Whitehead, N. Y. Dealer, (South) —Spades Q, 10, 7. Hearts J. Diamonds A, K, 8, 4, 3. Clubs A, Y, 7, 3.	Mitzi C. Work N. Y. (West) —Spades K, J, 7. Hearts Q, 10, 9, 5, 3. Diamonds 6, 5. Clubs 9, 6, 5.	Charles H. Cathe, Indianapolis, (North) —Spades A, 6, 5, 3. Hearts A, 8. Diamonds K, J, 9, 7, 2. Clubs K, Q.	W. T. Fraser, Minneapolis (East) —Spades 10, 8, 4, 2. Hearts K, 6, 4. Diamonds Q, 10, 6. Clubs 10, 8, 4, 2.

Free—Reports of games and advance hands

Send your name and address, and you will receive every week a detailed report of each game as broadcast and announcement of hands to be held in next game. Address Radio Station W-G-N, Chicago, Ill.

"Order from Horder"
Everything for the Office

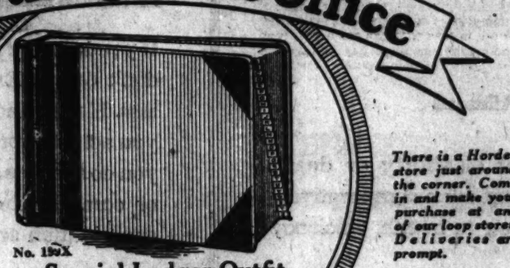

No. 199X
Special Ledger Outfit
Corduroy Cover, Leather Index
Complete with 200 Sheets
$7.85
(See Below)

Now that the Holiday rush is past, why not take time to see Horder about those business supplies for the New Year?

There is a Horder store just around the corner. Come in and make your purchase at any of our loop stores. Deliveries are prompt.

Horder Prices Are *Always Fair Prices*

SEE HORDER NOW FOR NEW YEAR SUPPLIES

Transfer Cases
Four Styles

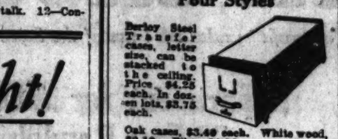

Berlay Steel Transfer cases, letter size, can be stacked to the ceiling. Price $4.25 each. In dozen lots, $3.75 each.

Oak cases, $3.49 each. White wood, $2.10. Fibre, $1.90.

Inventory Sheets and Covers

We have the Standard, Cost or Market, and Proof forms in stock. Complete outfits from $1.15 up.

Blank Books

Large variety of rulings, and a wide selection of bindings. Duck; half or three-quarter Russia and Full Leather at prices ranging from 75c to $13.50 each.

Diaries and Appointment Books

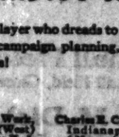

Lefax loose leaf diaries, address books, counting house diaries, daily journals, etc. Bindings range from cloth and canvas to handsome Russia, Morocco Leather.

Ledger Specials

This very special value in high-grade loose leaf ledger outfits is typical of Horder's Loose Leaf Service.

This binder, with corduroy sides and red leatheroid gold tooled back and corners, is supplied complete with 200 ledger sheets size 9¼x11⅞ inches and a leather tabbed index. Binder has a 1¼ inch back and capacity for 375 leaves.

For a limited time only, No. 199X, complete $7.85

No. 99X, for sheet 7½x10⅜ inches, complete outfit, consisting of binder, index, and 200 sheets $7.15

No. 299X, for sheets 9¼x11⅞ inches, 2 inch back. Complete outfit, consisting of binder, index and 400 sheets..... $10.35

Berloy Filing Cabinets

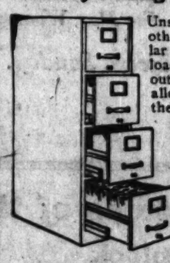

Unsurpassed by any other file at a similar price. Heavy loaded drawers pull out far enough to allow freedom at the extreme back. This gives greater capacity. We guarantee less than 10% depreciation a year with hardest use. No. 694, four drawers. $36.00

1927 Calendar Pads

Flat or upright base for single or double desk service. Compact and neatly printed for easy reading.

Many variations from standard day calendars to hourly appointment sheets. Also bases to fit all styles.

Columnar Pads

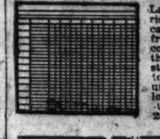

Largest variety in Chicago, rulings from 2 to 56 columns in the bound style and up to 64 columns in the loose leaf styles. Prices 25c to $7.85.

Supplies for the Filing Dept.

Everything needed in Indexes, Guides and Folders for vertical filing and card index cabinets. Manilla and leatheroid folders and pockets. Standard and modern filing systems.

Experts to help your selection.

Mailing Tubes

Tubes, envelopes, stencils, brushes, and complete supplies for the mailing department.

Desks, Tables and Chairs

A complete stock of the leading standard lines of quality office furniture to express the individuality of the buyer. Visit our furniture exhibit at southwest corner Wabash Avenue and Lake Street.

Prompt Telephone Service. A Fleet of Trucks for Prompt City Service
Special Department for Mail Order Service

HORDER'S, Inc.—Chicago

General Offices, Lake and Franklin Streets
Stores all over the Loop

96 Phones — Franklin 6760

236 W. Lake; 119 W. Washington; 324 S. Dearborn; 154 W. Randolph; 124 W. Adams; 108 N. La Salle; 184 N. Wabash; 228 W. Madison; 24 S. Dearborn; 69 E. Monroe; 33 E. Lake

Hold Rites Tomorrow for Ex-Oak Park School Official

WILLIAM H. HATCH

Funeral serivces for William H. Hatch, superintendent of elementary schools of Oak Park from 1892 to 1918, who died in Minneapolis on Christmas day, will be held in Minneapolis tomorrow afternoon. Burial will be in Rockford, Minn. Before going to Oak Park Mr. Hatch had organized the school system of Duluth and was superintendent there at one time. W. J. Hamilton, successor to Mr. Hatch at Oak Park; Alice Yalding, school secretary, and Ralph Hatch, a cousin, will attend the rites. Mr. Hatch's last illness resulted from a fractured hip received while visiting in Oak Park last spring.

R. C. Morse, Long Official of Y. M. C. A., Dies at 85

Richard C. Morse, general secretary of the international committee of the Y. M. C. A. from 1869 to 1915, and the first man ever to hold the position, died Christmas day at his home in Brooklyn, N. Y., at the age of 85 years. Since being succeeded in the active work of the office by Dr. John Mott, he had served as consulting general secretary.

SEIZE 2 WOMEN AS OPERATORS OF BOOTLEG PARLOR

Two women, who are alleged to have operated a bootleg parlor under the guise of a pedicuring establishment, were arrested yesterday when Sergts. George Melican and Philip Cassin of the detective bureau raided the Shell shoppe, room 71 in the Auditorium building. A pint of liquor was seized.

Last Friday a wealthy resident of a loop hotel, whose name is being withheld, complained to the police that he had been robbed of $250 by an attractive young woman who delivered a quart of excellent quality Scotch from the place.

The raiders found Miss Edna Shelley, the owner, who admits that her real name is Anna Jones and that she lives at 1039 Dakin street, and Petra Young, 25 years old, 4845 North Kedzie avenue, in the shop when they arrived. There, too, was William Quinn of the Gladstone hotel who admitted that he had purchased and paid for three drinks of whisky a few minutes before the police arrived. Five male customers who came in, supposedly to purchase drinks, were held as inmates of a disorderly house.

Two Brothers Get Licenses to Marry Two Sisters

A double wedding, in which two brothers will wed two sisters, will occur in the near future. Marriage licenses were issued yesterday to Maurices Liebschutz and Charlotte Tauber and to Sylvan Liebschutz and Marie Tauber. Maurice Liebschutz lives at 5109 Kenmore avenue. The parents of the girls, who live at 1900 Belmont avenue, say the day of the wedding is a secret.

Texas Slayer of Nine Also Killed Four in California

Farwell, Tex., Dec. 27.—(AP)—George J. Hassell, who killed his wife and eight stepchildren and buried their bodies on his farm near here several weeks ago, confessed tonight to the slaying of a woman and three children in California three years ago. He refused to give the names of the California victims.

Begin the Cuticura Habit Early In Life

For more than two generations Cuticura Soap has been the favorite for nursery, toilet and bath. Its daily use, assisted by Cuticura Ointment when necessary, means skin health in infancy and childhood, and freedom, in the majority of cases, from skin affections in after life.

Soap 25c. Ointment 25 and 50c. Talcum 25c. Sold everywhere. Sample each free. Address: "Cuticura Laboratories, Dept. 6G, Malden, Mass." Cuticura Shaving Stick 25c.

MONUMENT
MAUSOLEUM OR HEADSTONE
Erected Anywhere by the Old and Reliable
CHAS. G. BLAKE CO.
Will be correct and durable. Free booklet.
1501, 30 N. Michigan. Central 3978
Works 1000 E. 47th St. Fairfax 3878

DEATH NOTICES

In Memoriam.

PLATT—Mrs. Hannah Platt. In loving remembrance of my beloved wife and our mother, who passed away Dec. 29, 1925.
LOVING HUSBAND AND CHILDREN.

ZOBLER—Otto Zobler. In loving memory of my dear husband and our dear father and grandfather, who passed away one year ago today, Dec. 28, 1925.
LOVING WIFE AND CHILDREN.

Fraternal Notices.

INFANTS' AID—Members will please attend funeral of our departed member, Miss Etta Perison from chapel, 936 E. 47th-st., Tuesday, Dec. 28, at 1:30 p. m.
MRS. SAM OETTINGER, President.
MRS. EDGAR SCHNADIG, Recording Secy.

BEYER—Agnes Beyer, late of 207 S. Kenilworth-av., Oak Park, wife of George L., father of Katharine L. Beyer. Remains at chapel, 134 N. Oak Park-av., Oak Park, until 1 p. m. Tuesday. Interment Lincoln, Ill.

CHRISTY—Mathew Hill Christy, Dec. 27, youngest son of the late John Hill Christy of Bally Albion, Bally Vaughan, County Claire, Ireland. Services at chapel, 5303 Lake Park-av., Wednesday 10:30 a. m. Burial at Oakwoods.

COOK—Catherine E. Cook, beloved wife of the late James D. Cook, mother of Mrs. Thomas B. Lambert, Carrie B., Byron S. and Orin J. Cook, Mrs. Ida Ahrens, and Mrs. Gertrude Groth, Dec. 26, 1926. Funeral from her home, 3336 Walnut-st., Wednesday at 2 p. m. Burial at Rosehill.

DAKE—Anne Farrell Dake, beloved wife of the late Steven Dake, devoted mother of Steven M., Helen, Richard, and the late Mary M. Dake, at residence, 10 W. 18th-st. Funeral Wednesday, Dec. 29, 1926, at 9:30 a. m. to Badlice, of St. John, 18th and Clark-sts., for solemn requiem high mass. Interment Mount Olivet.

DANIELS—William P. Daniels of Escanaba, Mich., at Mercy hospital, dearly beloved husband of Florence Carmody Daniels, fond father of the late William Jr., brother of John, Edward, Harry, and the late Adeline, Fred and Henry, at 616 W. 18th-st. Funeral Wednesday, Dec. 29, at 9:30 a. m., to Sacred Heart church, high mass. Interment Calvary. Member of Escanaba council No. 640, K. of C. Escanaba, Mich., papers please copy.

DOCTOR—Marguerite Irene Doctor, beloved daughter of Jennie Edgar Doctor and the late Jacob J. Doctor; fond sister of James E. and Grace Doctor and Mrs. W. P. Hopkins, at her late residence, 1718 E. 72d-st., Dec. 26. Funeral from St. James Methodist Episcopal church, 46th-st. and Ellis-av., Wednesday, Dec. 29, at 2 p. m. Interment at Rosehill cemetery. Member of Olive chapter, O. E. S., and Fireman's review No. 83, W. B. M.

DOOLIN—Evelyn Harkins Doolin, Sunday, Dec. 26, dearly beloved daughter of John and Rose Ann Doolin, fond sister of John E. of Salt Lake City, France of Gary, Ind., Anna Block, Patrick A., Cornelius M., Kathleen, Rosemary, and James Doolin of Lemont, Ill. Funeral Wednesday, Dec. 29, 10 a. m. from her parents' residence at Lemont to St. Patrick's church. Burial at the Sag.

FAUBEL—Alice Clement Faubel, Dec. 26, beloved wife of Albert Faubel, dear mother of Mrs. George Leipsz of El Paso, Tex.; Mrs. C. C. Marrow, and Mary Clement of Chicago; sister of Theodore and Louis Buch, Mrs. Evelyn Salma and Mrs. Emelia Kunta. Funeral services Wednesday, Dec. 29, at 2 p. m., from her late residence, 6222 Newark-av., Norwood Park. Interment Bronswood cemetery, Hinsdale, Ill. Member of Chicago Police department for 18 years.

FIRMAN—Alice Freeman Firman, Dec. 24, at Berkeley, Cal. Dearly beloved wife of the late B. W. Firman, mother of Dorothy Firman Van Ree of Basrah, Arabia; Helen Firman Sweet of Peking, China; and Royal Firman of Berkeley, Cal. Funeral 9 a. m. Thursday, Dec. 30, at Pilgrim Congregational church, Lake-st. and Stoville-av., Oak Park. Interment at Richmond, Vermont.

DEATH NOTICES

FERREE—Frank H. Ferree, 6101 S. Wood, beloved husband of Blanche, brother of Elvert, Kemper, Frances, and Mrs. T. J. Weldon. Member of Normal lodge, No. 18, I. O. O. F. Funeral at Thomas chapel, 64th and S. Paulina-sts., Wednesday, Dec. 29, 2:30 p. m. Remains will lie in state in church from 1 p. m. until time of services. Interment Evergreen.

GANFORD—Harry Ganford, brother of Mrs. Mary Dillon. Funeral from chapel, 1040 N. Clark-st., Wednesday, 9:30 a. m. to St. Name cathedral. Interment Calvary.

GEISSLER—Harry Geissler Jr., son of H. E. and Leona Geissler, suddenly. Funeral notice later.

HALVORSEN—Petrine Halvorsen, Dec. 26, widow of the late Peder Halvorsen, beloved mother of Jennie Buth, Huldah Lee, Emma Ziehn, Regina Witte, Henry, and George L. Halvorsen. Funeral Thursday, Dec. 30, 1 p. m., from residence, 2424 N. Kedzie-av. Interment Mount Olive cemetery.

HARTWELL—Morris William Hartwell, Father of Luctie Hesleton, suddenly, Dec. 27, age 61 years. Funeral service at St. Paul's Episcopal church, 50th and Butler-av., Wednesday, Dec. 29 at 10 a. m. Private interment, Kenosha, Wis.

HUME — Hedwig Hume, nee Hochbaum, daughter of John E. and Mathilda Wolf Hochbaum, 1827 Touhy-av., wife of Charles B. Hume, Dec. 25, 1926. Burial at Fort Myers, Fla.

JOHNSON—Hulda B. Johnson, beloved sister of Mrs. Anna Purdy, Mrs. Emma Fredericksmeier, and Mrs. Lida Page. Funeral services will be held at Memorial chapel, 6th st. and Evans-av., Wednesday, Dec. 29, at 1:30 p. m. Interment at Mount Greenwood.

JOHNSON—Martha M. Johnson, beloved daughter of Emil and Mathilde Johnson, fond sister of Elsie, Walter, and Lillian. Funeral Wednesday, Dec. 29, from her late residence, 5253 N. Spaulding-av., at 1:30 p. m. to Forth Park Mission church at 2 p. m.

LORDEN—Anna Mabelle Lordes, nee Hayden, beloved wife of J. E. Lorden; mother of Margaret and Harold; fond daughter of Mrs. Anna Hayden of Harvard, Ill.; sister of Mrs. C. S. Hanson, Mrs. J. Dare, Mrs. F. Leonard, Mrs. G. Durkee, Joseph, Frank, and Frazer Hayden. Funeral Wednesday, Dec. 29, at 10 a. m., from her late residence, 2322 Giddings-st., to Gregg's chapel, Lincoln-sq., at 11 a. m. Interment at Saints'.

LOVIG—Alfred C. Lovig, Dec. 26, 1926, husband of Ida, father of Alfred, Edward, Charles, and Dorothy June Lovig. Funeral Wednesday 2 p. m. from late residence, 5457 N. Pine-av., Austin, Johnson Rosehill.

MARTIN—Henry Martin, age 70, beloved husband of Elizabeth Louise Martin, dear father Mrs. R. O. Wharton and Dr. Gerald H. Martin and Walter G. Martin. Funeral from Salem Evangelical church, 6610 Emerald-av., 2 p. m., Tuesday, Dec. 28, 1926.

MARVIN—Mrs. Elizabeth Marvin, beloved wife of the late Frank, mother of Joseph, sister of Hugh, Thomas, Michael, Mary Heffernan, and John. Funeral Wednesday at 9 a. m., from chapel, 500 S. Clarke-st., to St. Agatha's church. Burial Mount Carmel. Austin 1299.

MOREY—Wallace A. Morey, Dec. 23, 1926. Funeral Wednesday 2 p. m. at late residence, 222 S. Grove-av., Oak Park. Please omit flowers.

NELSON—Katherine M. Nelson, beloved wife of N. Nelson, mother of Sidney W. Passed away Friday, Dec. 24, 1926, at Wheaton, Ill. Funeral Tuesday, Dec. 28, 1926, at 9:30 a. m., from Hubbard Woods church. Interment Rosehill.

PARRY—Mrs. John Parry, Dec. 23, 1926, 4446 Drexel-blvd., beloved mother of Mrs. Neil Storey, Mrs. R. B. Harper, and Mrs. Evalsey F. Thompson of New York, and grandmother of Parry N. Storey. Funeral services at chapel, 4227 Cottage Grove-av., Wednesday at 3 p. m. Interment Graceland.

PERLSON—Etta R. Perlson, dearly beloved daughter of the late Isaac Perlson and devoted sister of Fannie, Mark, George, Mrs. Minnie Lewis and the late Frank Perlson. Funeral Tuesday, 1:30 p. m., from chapel, 936 E. 47th-st. Interment Mount Mayer, New York papers please copy.

PHILLIPS—Ida E. Phillips, widow of the late Thomas H., mother of Mrs. Rowe Ames, Sunday, Dec. 26, in her 84th year. Funeral service at late residence, 5621 Kenwood-av., Tuesday, Dec. 28, at 1:30 p. m. Private interment at Rosehill mausoleum. Kewanee, Ill., papers copy.

PURCELL—Elizabeth Purcell, nee Donovan, wife of the late Thomas, mother of Ida and William A. and the late Mary C., at the late residence, 3226 Ogden-av. Funeral Thursday at 9:30 a. m. to St. Agnes church; interment Mount Olivet.

RAILTON—Walter Richard Railton, beloved husband of Mary A., nee Kennedy, fond father of Adeline, Dorothy, May and Walter Jr., brother of Robert, Bert A., and Mrs. Jane Wilder and Mary Mallon. Funeral Wednesday, 9:30 a. m., from residence, 1744 Byron-st., to St. Andrew's church, thence to Calvary. Member of St. Andrew, H. N. S.

ROSENZWEIG—Morris Rosenzweig, beloved husband of Anna, father of Mrs. Isaac Hillman, Mrs. Joseph M. Callner, Mrs. I. H. Yeidel, Dorothy, Louis, Irving, Alex, Henry, and Harry. Funeral Tuesday, 2 p. m. from his late home, 3211 Hirsch-blvd. Interment I. W. S. C. cemetery, Jewish Waldheim. Please omit flowers.

SALERNO—Anthony G. Salerno, beloved son of Jennie and the late Joseph; brother of Fred G., Michael G., Frank, Ralph, Carmela, and Concetta. Funeral Wednesday, 9:30 a. m., from brother's residence, 4600 Clarendon-av., to St. Mary's of the Lake church. Burial at Mount Carmel.

RUBINSTEIN—Rebecca Rubinstein, age 49 years, of 4618 N. Hamlin-av., beloved wife of Sam; fond mother of Jake, Jo, Harry, and Sarah. Funeral Tuesday, Dec. 28, 1926, at 2 p. m., from chapel, 3330 Roosevelt-rd., to Congregation Knesset Israel cemetery, Waldheim. New York and Boise, Ill., papers please copy.

SCHOLER—Frederick Scholer, Dec. 27, age 83 years, beloved husband of the late Justine Scholer, dear father of Mrs. Rose Stucker, Mrs. Caroline Weinheimer, and Otto Scholer, grandfather of Edwin Heilbeth, Frederick, Justine, and Hans. Funeral Wednesday, Dec. 29, at 9:30 a. m., from late residence, 441 Wrightwood-av., to St. Clement's church. Interment St. Boniface cemetery.

SCHROEDER—Ernest A. Schroeder, Dec. 26, at his residence, 935 Diversey-pkwy., beloved brother of Mrs. Ella Oaken, Mrs. Eugene Oakes. Services and interment at Milwaukee, Wis.

SCHWALBERT—John Schwalbert, beloved husband of the late Mary Schwalbert, dear father of John, Julia, Gertrude, Ruth, and the late Mrs. W. H. Sturgis, Mrs. J. C. Nelson, brother of Mrs. Hanna Nottbeck. Funeral Thursday at 9 a. m. from chapel, 1040 Wentworth-av., to St. Clement's church, where requiem high mass will be celebrated. Interment St. Boniface. For information call Victory 1859.

SNOW—Emma Frances Snow, Dec. 26, beloved wife of William I. Snow and mother of Louise

Doris Blake Advises Girls
Affairs of Heart and Home

Chicago Daily Tribune

THE WORLD'S GREATEST NEWSPAPER

Edward Moore Writes of
Music and the Musicians

TUESDAY, DECEMBER 28, 1926. ** 13

The Ragged Edge

By Henry C. Rowland.

SYNOPSIS.

Granville Boyd, owner and navigator of the yacht Rigel, anchored in the harbor at Hamilton, Bermuda, is about to start on a semi-scientific expedition around the world. He is accompanied by his sister, Carillon, and a party of scientists. Carillon meets Bengal Dodd, who has brought his yacht, Gunga, to Bermuda on her maiden cruise, and she asks Dodd to tag along with the Rigel. Obtaining Boyd's consent, Dodd asks Jim Howland and his daughter, Gertrude, to accompany them. As they are about to leave, a widow at one of the Hamilton hotels loses her jewels, and Carillon is suspected of the theft. Bengal Dodd is a former district attorney of New York, and he decides to do everything in his power to help Carillon clear herself of the suspicion. He suspects Mrs. Ransome's maid, Irma, who formerly worked for Carillon. While Boyd and Dodd are in Hamilton working on a clew, Mrs. Ransome, accompanied by Irma, comes aboard the Rigel and assures Carillon that she is certain of her innocence and tells her she is free to leave on the Rigel whenever she pleases. The two boats start off, agreeing to meet at Port-au-Prince.

On the seventh day out Bengal sights the Rigel drifting north and, on boarding her, finds she has been abandoned. Following a clew found on the chart, he takes the Rigel and, accompanied by Gertrude, makes for Verde Cay, an uninhabited island. Howland agrees to navigate the Gunga to Barred Island and wait there for the Rigel. Bengal is sure Boyd and his guests have been the victim of pirates.

Bengal goes ashore at Verde Cay after instructing Gertrude to take the Rigel to Barred Island and bring back help. He encounters one of Carillon's captors, and Irma, her former maid.

INSTALLMENT XXI.

A BAD JAM.

One fact at least was obvious enough to Bengal, that he was in a bad jam from which the prospect of getting out alive was far from bright. The guard was taking no chances with so powerful a prisoner and one who bore himself so freespoken and undismayed. The man followed on at so close a distance as to make a miss impossible, his rifle at port arms, yet far enough behind Bengal so that any attempt to launch a surprise attack would have been suicidal. After him came Irma, dangling the marlin spike by its lanyard. From time to time she made little exclamations of vexation as some thorn, unperceived, pricked through her light flannels or chic silk stockings. Bengal thought of Carillon, hunted through that fearful thicket, an abbatis of the most cruel sort, torn and bleeding and half naked, harried like a runaway slave girl of early days by a hairy brute of a drunken conch-blower, finally to be captured and borne away, senseless, by this criminal beast who now held Bengal's life so lightly under his trigger finger, determined, no doubt, to snuff it out as soon as the use of him was over.

These dark thoughts had flitted through his head like bats before the stretch of bare rock was reached. In formation this was a sort of buttress for

"There, you see, m'sieur," she said, a lilt of triumph in her voice, "we are not so badly off as you have believe."

the hillock, and the crest of it offered a view of the northwestern and western shore of the little cay.

It was here that Bengal proved the first of his theories, that the pirates were confident of being able to get their boat off the rocks. This also explained what further had puzzled him, the satisfaction of Irma and the guard at his positive statement as to the only way in which this could be accomplished, this followed by their mocking rejection of his offer. For there, at anchor, a little off the stretch of sandy beach, and sheltered by a cluster of rocks and the shoal water of the bank, lay a broadbeamed, light draughted sloop of about ten tons, evidently a native sponger. She had a motor, Bengal perceived from the five or six gasoline tins lashed against her cabin house, a reserve for the tanks.

This craft, small as she was, would do the trick, Bengal felt confident. All that was needed was a strong, slacked line made fast to the after bitts of both, the sloop given scope enough to gather way and fetch up with a snub. Then, as he watched, the exhaust of the sponger began to volley in short, white puffs. They were making preparations for the attempt, although the tide was only about three hours on the flood.

His eye was then caught by a square green patch against the duller green of the vegetation that flanked the hillock over to his left. That would be the bivouac, a shelter from the sun, rigged from the cruiser's awning. Nobody was in sight, but a thin swirl of smoke eddied up in the flaws of the gusty wind.

Irma had come up abreast of where Bengal stood, staring down, with a sinking heart. "There, you see, M'sieu," she said, a lilt of triumph in her voice. "We are not so badly off as you have believe." They are getting ready to do jus' what you have advise'. Then we may go, leaving this pretty isle to you and Mam'selle. Un paradis adeux." Her light hazel eyes gleamed at him maliciously, "If you find that you are still in love with her, of course."

That freezing chill spread up inside Bengal again. He started to speak, to cry out hoarsely the vital question in his mind, then checked himself. His jaws set grimly. Irma was watching him with a sort of evil relish.

"You mus' remember, of course, that she, too, is a thief, M'sieu. In her society they call it by a different name, but jus' the same she is a thief. As much as I, or Tony, here. Is that not so, Tony?"

The man drew down the corners of his thin lipped mouth. "Worse, I'll say. She never needed it."

For all his agony of spirit, Bengal could not deny the truth of this last statement. Poor Carillon. Poor bedevilled soul. And the price to pay. But he did not for a moment believe Irma's information that Carillon and he were to be left on the island. He had not missed the cruel malice in her pale eyes, nor the lurid, homicidal light in Tony's. But now a fresh problem was presented, that of why he had not been already murdered. What need could they have of him with the sponger and her crew? Two men, or even one at a pinch, could manage the job of hauling the cruiser clear. Why, then, risk the constant menace of himself?

Bengal could not guess, nor did he try. Then, as they stood there, gaining breath after the short, steep climb, Irma, who was French and loquacious, gave him a hint of the answer. She asked him his name. Bengal gave it in full.

Irma struck her palms together softly. "Ca-y-est. That is it." She turned to Tony, triumphantly. "That is the name she have reapeat over and over in her sleep, but it soun' like 'Boongle.' He is the man she love'. Not for what he give her but for himself. Her amant de coeur. She will do what he say. . . ."

"Maybe . . ." The vulture face turned slowly and glared malevolently at Bengal. "And if she don't . . ."

But Bengal scarcely heard him. His observant eyes, whetted at this moment like his other special senses, to razor edge, had caught and read a significant detail about the weapon carried by the man and held, alertly ready for instant use. Bengal had recognized it at first glance as a governmental service arm, the 30-06 gun manufactured by Uncle Sam and with which, in 1903, his fighting force, army, navy, and marine, was equipped. Bengal remembered that Boyd, on exhibiting his arms, had mentioned that this weapon could be purchased only by civilians who were members of the National Rifle Association.

Bengal had become familiar with this arm as a military weapon, employed as such for some months in Flanders and in Alsace. This gun is equipped with a safety lock which turns in the arc of a half circle. At "ready" the thumbpiece lies at a right angle to the left, another notch holding it vertically, while at "safe" it lies at a right angle to the right, the vertical position being safe also but ready to throw to either side.

What now caught Bengal's attention was that, as Tony held the rifle ready for instant use, the safety lock was thrown to "safe." The significance of this was enormous; caused Bengal's heart to catch its step. He knew from experience that the natural impulse of a man unfamiliar with this weapon would be to press the lock, not to the left but to the right, because the ball of the thumb is opposed to it on that side as the right hand holds the small of the stock. But Tony would have no reason nor intention at this moment to carry the arm at "safe." Tony believed the rifle to be ready for instant action.

The sudden consciousness that one is imperatively required to leap and to strike and to slay reacts differently on different individuals. Confronted by an armed burglar, bandit, military or civil enemy, in the knowledge that one must kill quickly or be killed, the reaction is apt to be instinctive, if one reacts at all.

In such cases the nervous emotion harks far back to a savage impulse that is in most cases a combination of fear and rage, blood lust, and the urge for close contact. In the lower animals of battling sort fear is always accompanied by rage. Trainers of wild animals tell us that a frightened beast is a dangerous beast; in fact, that most lions and tigers and leopards are not dangerous until frightened.

The same holds true to some extent with men. But there may be cases where the rage is in the nature of a righteous one, with no fear at all; or perhaps even the glow of exultation in the redressing of a foul wrong. Vengeance also may have its fearless ecstasy.

In Bengal's case there surged up now a combination of these last conditions. Here, guarding him vigilantly, was a filthy desperado who had, from armed alone, attacked a party of peaceful folk who had never done him any ill, tried to sink their vessel, subjected them to abuse and indignity, marooned all but one to die of thirst on a desert patch of sand and stone, and retained custody of that one to further his protection. He had maltreated this young girl to an extent that Bengal could not determine, but before Bengal's very eyes he had hounded her through the thorny scrub, bleeding and half naked; run her to earth, then carried off her senseless form as a hunter does his quarry.

[Copyright, 1926, By Henry C. Rowland.]

[Continued tomorrow.]

GASOLINE ALLEY—STILL A MYSTERY

Two Gentlemen Prefer 'Just Another Blonde'

While German Comedy Seems Old Fashioned.

"JUST ANOTHER BLONDE"
Produced by First National.
Directed by Alfred Santell.
Presented at the Chicago theater.

THE CAST.

Jessie Cavanagh	Dorothy Mackaill
Jimmy O'Connor	Jack Mulhall
Diana O'Sullivan	Louise Brooks
Kid Scotty	William Collier Jr.

BY ROBERTA NANGLE.

"Just Another Blonde" is just another picture, with a fragile thread of a plot that meanders here and there and finaly winds up with a rather unexpected twist that leaves everybody happy.

Jimmy O'Connell, played by Jack Mulhall, makes a fairly good living by shooting the ivories. He's a nice boy, though, and "so honest he almost makes gambling legal." He's also good to his mother and regards his pal, "Kid Scotty," as Damon regarded Pythias. Scotty is equally fond of Jimmy, so of course, when they appear to fall in love with the same girl, each one nobly renounces her in favor of the other. Enter another girl who gives that twist to the story to which I referred above.

William Collier as Scotty does his bit nicely and Louise Brooks as the second girl in the case is her usual snappy self. Dorothy Mackaill and Jack Mulhall seemed to be posing most of the time; perhaps triviality of the plot is to blame for their stilted performances. I sincerely wish that some one would tell Dorothy Mackaill to stand up straight; the slouch that she effects is neither smart nor becoming.

However, the movie probably won't affect business at the Chicago this week, for it's buried in a glittering holiday children's stage performance. The miniature Pennington and Gilda Grays brought forth bursts of applause from a packed house when I saw the show and they probably will continue to do so all week.

Like Yankee Comedy of Ten Years Ago

"ON THE BOULEVARD"
Produced by Eichberg Film company.
Directed by Richard Eichberg.
Presented at the Randolph theater.

THE CAST.

Gentleman of Leisure	Ernst Winar
Lady of the World	Ellen Reel
President of Turf club	Hans Junkermann
Bailiff (father of the "Kleins")	Hans Sturm
The Youth	George Bergal
Cavalier	Hans Brausewetter
Girl of Experience	Dina Gralla
The "Kleins" (The Little One)	Lillian Harvey

What with "Variety," "The Last Laugh," and other German contributions to the American movie market, we've become accustomed to looking to Berlin for film commodities of an intensely tragic and emotional nature. They must see a brighter side of life, however, for this week's offering at the Randolph is an alleged German comedy.

It didn't strike me as being funny at all. The cast is obviously amateurish; the costumes and settings are awkward and tawdry; and the plot, which was evidently intended to be comedy of a light, sophisticated order, resolves itself into something like our American comedies of ten years back.

Miss Lillian Harvey, the leading lady, is the only English member of the cast, I am told. She works hard, but fails to register.

Let's hope that the next German comedy presented to us will come somewhat closer to the high caliber of their splendid dramatic presentations.

* *

Edward Bangs Seeks Job of U. S. Boy Scout Chief

Edward Bangs, 6250 Magnolia avenue, was announced yesterday as one of three candidates for the office of national council chief of the Boy Scout National council in the Jan. 8 election.

OCEAN STEAMSHIP MOVEMENTS.

Arrived.	At.	From.
Noordam	New York	Rotterdam
Minnewaska		London
Hamburg	New York	Hamburg
Celtic	New York	Liverpool
Athenia	New York	Glasgow
Santa Teresa	New York	Callao
Suffren	Havre	New York
Thuringia	Hamburg	New York
Minnetonka	Cherbourg	New York
Aurania	Queenstown	New York
Vandyck	Rio Janeiro	New York
Kmp. Scotland	Suez	New York
Sailed.	From.	To.
Deutschland	New York	Hamburg
Paris	New York	Havre
Amer. Farmer	London	New York
Waubain	Rio Janeiro	New York
Republic	Bremen	New York

This Week's Headliners in Vaudeville

Urges Episcopal Church to Have Parish Schools

As an antidote for a dilatory attitude toward religion, the establishment of a system of parochial schools in the Episcopal church was suggested yesterday by the Rev. Frederick L. Gratiot, rector of the Church of Our Saviour, to the Episcopal clergy's round table at St. James' church.

One hour a week for religious instruction of children in the Sunday school is insufficient to teach them religion as it should be taught, he declared. Further to develop the plan, he pointed out the desirability of founding an Episcopal convent and sisterhood in Chicago by the Episcopal church, to provide teachers for the schools.

"The divorce of church and state has many advantages," he said, "but one of its disadvantages is the danger of divorcing religion and life."

Interchange of pulpits between pastors of the white and the colored race has been productive of good results in the promotion of better relations between them during the year just closing, Dean Shailer Matthews of the University of Chicago divinity school said yesterday in addressing the union ministers' meeting at the Central Y. M. C. A.

* *

J. D. Rockefeller Jr. Gives N. Y. Zoo Another $500,000

New York, Dec. 27.—(AP)—In fulfillment of a promise that he would duplicate his 1923 gift if the organization raised an additional $1,000,000, John D. Rockefeller Jr. has given a second $500,000 to the New York Zoological society. Announcement of the gift was made at the annual dinner of the society's board of managers here tonight. The late Anne M. Harkness paved the way for Rockefeller's second half million donation when she bequeathed $1,000,000 to the zoo.

The Inquiring Reporter

Every Day He Asks Five Persons, Picked at Random, a Question.

The Tribune will pay $5 for each question accepted for the Inquiring Reporter to ask. Send name and address with your question to "The Inquiring Reporter," Chicago Tribune. For today's question Henry Wilkinson, 7231 Saginaw avenue, Chicago, was awarded $5.

The Question.
Did you enjoy the Christmas music over the radio?

Where Asked.
Washington street at Michigan avenue.

The Answers.

Harry Schwartz, 644 Diversey parkway, jeweler.—Yes, but I enjoyed sermons better than any music. I can't say that Christmas music ever made any great hit with me. Music by the various choirs was good, but I like sentimental songs, sentimental music generally.

Miss Evelyn Redfield, 5 South Wabash avenue, employment agency employe.—I enjoyed it immensely—the choral music, the pipe organ, and "The Messiah"—that's a beautiful thing. Christmas is a time when families usually are united.

Sherman Barnett, Glencoe, Ill., law student.—I thought the Christmas music was exceedingly pleasant, but I find to my displeasure that the radio is supplanting the singing of old time Christmas carols by people in sleighs outside our windows. This was an attractive north shore custom a few years ago.

Mrs. Evelyn Lindauer, 4342 North Winchester avenue, stenographer.—My husband bought me a new radio for Christmas—bless his heart. Christmas is the only time of the year that I enjoy things so serious, sad, sentimental, or whatever it is that one notices in Christmas music. At other time I like jazz.

Simeon Swanson, Ashville, North Carolina, architect and builder.—I spent this Christmas in Chicago. At my home in North Carolina we tune in Chicago, New York City, and everywhere. I thoroughly enjoy Christmas music, but I want to stress that broadcasting is a wonderful thing, with a powerful influence on the public of this day.

PLANS FOR DANCE

MISS MARGARET BIRK.
[Maizene Photo.]

Miss Margaret H. Birk, president of the Wisconsin chapter of Alpha Phi sorority, is in charge of the dance to be given by the sorority at the Palmer house tomorrow night. Among the patrons and patronesses of the affair are Mr. and Mrs. W. J. Steffins, Mr. and Mrs. John Birk, Mr. and Mrs. Vincent Cartier, Mr. and Mrs. Cameron Barber, and Mr. and Mrs. J. E. Blount.

Yale Man's Show 'Chicago' Draws Divinity Prof.'s Ire

New Haven, Conn., Dec. 27.—(AP)—"Chicago," one of the products of the workshop of Prof. George P. Baker, head of the department of drama at Yale university, was criticized tonight by Prof. John C. Archer, head of the department of missions of the Yale Divinity school. "Chicago," by Maurice Watkins, a student, was tried at the Shubert theater here tonight. Prof. Archer left the theater at the end of the first act, later calling the play "vile."

* *

Now British Anti-Smokers Start War Against Fags

LONDON, Dec. 27.—(AP)—"Conversion of women smokers from the nicotine habit is one of the objects of an organization formed here. The Non-smokers' society, as it is called, also aims to secure further legislation concerning the age at which the young may purchase tobacco.

'Samson and Delilah' Sung by Ansseau, Cyrena Van Gordon

"Samson and Delilah" went on at the Auditorium last night with Fernand Ansseau making an appearance in the first half of the title rôle, the rest of the cast remaining unchanged. He would seem to be standing midway between the French and Italian schools of opera, possessing not quite all the typical suavity of the one nor the typical intensity of the other, yet by virtue of fine voice and stage presence managing to be effective, satisfying, and good in both. In this opera particularly he provided a first class complement to the superb singing of Cyrena Van Gordon, who appeared as Delilah.

The Chicago Symphony orchestra's program on Friday and Saturday will be greatly changed from its original announcements. Schubert's Tenth Symphony will take the places of the Bax work and the Huber symphony first promised, and Elgar's "Pomp and Circumstance" March that of the Grieg Symphonic Dances. Weber's "Abu Hassan" Overture, and Stefan Sopkin, the soloist, playing Bruch's First Violin Concerto, will remain as before. E. M.

* *

Two N. Y. Opera Singers Hurt When Taxi Hits Pillar

New York, Dec. 27.—(AP)—Injured when a taxicab in which she was returning with friends from a Christmas party crashed into an "L" pillar, Martha Attwood, Metropolitan Opera company singer, suffered a painful injury to her left arm. Allessandro Alberini of the Boston Opera company who was in the cab suffered a twisted knee.

* *

Porridge and Bacon, Says Preacher, Beat Jazz Music

SKELLINGTHORPE, Eng., Dec. 27.—(AP)—Marry the girl who can eat a good breakfast of porridge, four or five rashers of bacon, do honest housework, plain sewing and feed the pigs, is the advice of the Rev. T. Halliton of the local parish, to young farmers who are thinking of taking wives. The clergyman admonished the youths not to marry "one of those wasp-waisted girls, or one of those cigaret-smoking, couch-lounging, piano-slaving, jazz-thumping types."

* *

Winnetka Memorial Fund Is Subscribed

Erection of a memorial to fourteen Winnetka men who died in the world war will be started soon, it was announced yesterday. The goal of $45,000 to be expended on the work was reached yesterday. Samuel J. Otis, Chicago architect, designed the monument, which will be placed near the village hall.

Warns Young Preachers with Murder Story

Dr. Coffin Talks of the Hall-Mills Case.

BY THE REV. W. B. NORTON.
[Chicago Tribune Press Service.]

Milwaukee, Wis., Dec. 27.—[Special.]—The Hall-Mills case was held up today as a warning to ministers at the opening session of the national conference of theological students in session here at the Immanuel Presbyterian church.

The speaker was Dr. Henry Sloane Coffin, president of Union Theological seminary, New York, whose subject was "Qualifications of a Minister in the Modern Community." He said:

"A minister must be especially careful not to sin against chastity and veracity. He must also be above prejudice and be intellectually honest. He may be a brilliant orator and an able administrator, but if he lacks sympathy he will fail. He ought to mingle with all social strata in his congregation and not be the minister of a special class."

Dr. Coffin also mentioned the case of Mrs. Aimee Semple McPherson, evangelist of Angelus temple of Los Angeles, Cal., as showing the necessity of a minister retaining the respect of the community as an essential element.

In a later meeting Dr. Coffin declared ministers should show great discretion in discussing sex matters with young people about to be married. He said, as far as he was concerned, he could never bring himself to even suggest to young people the reading of books on sex matters, as was advocated recently in Chicago by Dr. William C. Dewitt, president of the Western Theological seminary.

Dr. Coffin also warned ministers against discussing confidences on family and other intimate matters with any one else, even with one's own wife.

There were present 250 delegates representing fifty-five different theological seminaries.

The national students' conference opens tomorrow afternoon with an estimated attendance of 3,000 delegates from the colleges, universities, Young Men's and Young Women's Christian associations.

In the group meeting which he led, Dr. Coffin declared there were many affiliated with Columbia university, New York, who considered scientific laws did away with the need of God.

"This problem cannot be met by answering that every word in the Bible agrees with the conclusions of science, because it is not true," he declared. "One answer might be made to those men who deny the need and reality of God, namely, there are scientific men of equal attainments who do find the need of God and who do pray."

A delegate suggested some of the difficulties of Columbia university might be solved by getting a new president in the office of Nicholas Murray Butler. Dr. Coffin made no reply.

A STRAIN ON THE FAMILY TIE

What's Doing Today

CONVENTIONS.

Chi Sigma Gamma	Drake hotel
Illinois State's Attorneys' association	
	Hotel Sherman
Lambda Sigma Phi fraternity, Congress hotel	
Omega Psi Phi fraternity, Central Y. M. C. A.	
Phi Delta Epsilon fraternity	Drake hotel
Phi Epsilon Pi fraternity	Congress hotel

LUNCHEONS.

Alpha Kappa Phi fraternity	Palmer house
Alpha Tau Omega fraternity	
	Medinah temple room
American Business club	Hotel Sherman
Beta Theta Pi club	Electric club
Central Lions' club	Hamilton club
Chicago Fashion show	Northern hotel
Chicago Music Trades club	
	Great Northern hotel
Constructors' club	Hotel LaSalle
Co-operative club	Great Northern hotel
Delta Sigma Phi	Chicago Bar association
Delta Upsilon fraternity	Brevoort hotel
Financial Advertisers' association	
	Great Northern hotel
Galbraith post, American Legion	
	Hotel Sherman
Holchkiss School Alumni association	
	Hotel La Salle
International Executives' association	
	Hotel La Salle
Northwestern University General Alumni association	Hotel La Salle
Phi Gamma Delta	Y. P. club
Phi Kappa Psi	Marshall Field Grill
Phi Sigma Kappa fraternity	Mandell's grill
Prosperity club	Illinois Athletic club
Rotary club	Hotel Sherman
Wholesale Cheese Dealers' association	
	Stevens hotel
Woodlawn Business Men's association	
	Hotel Hayes

EVENING EVENTS.

Alpha Chi Rho fraternity (dance)	Auditorium hotel
Chicago Awning and Tent Manufacturers' association	Morrison hotel
Delta Alpha Tau sorority (dance)	Edgewater Beach hotel
Illinois Police Reserve	Morrison hotel
Lady of the Lake court, Catholic Daughters of America	Edgewater Beach hotel
Lambda Sigma Phi (banquet)	Morrison hotel
Municipio Free association	Chez Paree club
Nu Beta Epsilon fraternity (dance)	Morrison hotel
Pi Kappa Alpha fraternity (banquet)	Rainbo Gardens

NEW YORK SOCIETY

New York, Dec. 27.—[Special.]—Dr. and Mrs. Alexander Hamilton Rice, who passed the Christmas holiday at Elkins Park, Philadelphia, returned today to 901 5th avenue.

Mrs. E. H. Harriman has gone to Arden, N. Y., to visit Mr. and Mrs. E. Roland Harriman. She will return on Wednesday.

Mr. and Mrs. Charles Steele, who are at their country place at Westbury, will return to their house, 11 East 62d street, tomorrow for the winter.

Mr. and Mrs. William De Saussure of Englewood, N. J., will give a dance tomorrow at the Englewood Field club to introduce their daughter, Miss Margaret De Saussure.

Mr. and Mrs. Henry C. Cushing III. of 11 East 61st street have gone to Atlantic City, to remain until Thursday.

Mr. and Mrs. John McCormack gave a dance tonight at the Ritz-Carlton to introduce their daughter, Miss Gwendolyn McCormack.

HAROLD TEEN—WHERE? O, WHERE?

MOTION PICTURES DOWNTOWN

WARNER'S ORPHEUM (1,000,000 LAUGHS) STATE of MONROE 8:30 a.m. till MIDNITE
IT'S FUNNY ENOUGH TO MAKE A HORSE LAUGH!
HA-HA-HA-HA-HA-HA-HA-HA
The AL CHRISTIE LAUGHING SUCCESS
"The NERVOUS WRECK"
"Henry" and "Lizzie" will give you lots of Holiday Laughs.

CASTLE STATE AND MADISON STS.
BEN BURBRIDGE'S
THE GORILLA HUNT
THE THRILL EPIC OF THE CENTURY.
A THRILLING ADVENTURE PICTURE OF WILDEST AFRICA.

BALABAN & KATZ
Oriental
RANDOLPH STREET at STATE
PAUL ASH
and his merry-mad gang in
"ASH'S SPLASHES of 1927"
RUTH ETTING, FRANCES WILLER, MITCHELL BROTHERS, JACK EDDY, JOHNNY PERKINS.
HENRI A. KEATES, Director of Hidden Voices
—On the Screen—
Remember That Train Flirtation? Oh What a Wow!
CLAIRE WINDSOR
WILLIAM HAINES
"A LITTLE JOURNEY"
A Metro-Goldwyn-Mayer Picture

JONES-LINICK & SCHAEFER
RIALTO STATE at VAN BUREN
Haan to Haan VAUDEVILLE & MOTION PLAY
PRICES: DAYS, 25c to 40c. NIGHTS, 35c to 50c
—Now Playing—
BIG HOLIDAY SHOW
The Celebrated Comedian
JACK WILSON
and Company, "Nonsensical Revue"
Yates & Carson, "Getting Soaked"
Hori & Co., Something Different
Keane & White, Carol Marvel
H. Deaton & Co., "Pumpkinetta"
Mildred Millard, Songs
MARCUS SISTERS
and CARLTON REVUE
In "A Comedy Classique Dance Bit"
On the Screen—First Showing
"OH BABY" A COMEDY SERIAL
MADGE KENNEDY—Little Billy
7—BIG ACTS—7

WILLIAM FOX presents
SUMMER BACHELORS
THEY DON'T RECEIVE THEIR WIVES MUCH
WITH MADGE BELLAMY
ALAN FORREST—HAL MOORE
MONROE
MONROE AT DEARBORN—CONTINUOUS

Taking Chicago by Storm!
American Premiere
"On the Boulevard"
(ELEINE VON HUMMEL)
RANDOLPH
State & Randolph
9 A. M.—CONTINUOUS—12 P. M.

MOTION PICTURES DOWNTOWN

EXTRA MIDNIGHT SHOW NEW YEAR'S EVE
WARNER BROS.' VITAPHONE
Co-starring
AL JOLSON
GEO. JESSEL
ELSIE JANIS
WILLIE & EUGENE HOWARD
REINALD WERRENRATH
BRUCE BAIRNSFATHER
FOUR ARISTOCRATS
and
SYD CHAPLIN
AS OLD BILL IN
"THE BETTER 'OLE"
50c MATINEES $1
EXCEPT SAT.
THE BEST HOLIDAY SHOW IN TOWN
DON'T MISS
VITAPHONE
WOODS
Prices: Mats., except Sat., 50c to $1.50; Sat. Mat., 50c to $1.50; Eves., 50c to $2.50.
TWICE DAILY, 2:15 AND 8:15
SUNDAY MAT. AT 2

NORTH

Marks Bros. Granada
Chicago ALL CHICAGO IS RAVING ABOUT THIS GREAT SHOW
Summer Bachelors
MADGE BELLAMY
WHAT STARS!
Benny MEROFF
GEORGE GIVOT
WILLIAM SISTERS
BOBBIE BURNS
MASTER GABRIEL
and SHANOWA in
ALL ABOARD 1927
The BIGGEST HIT OF THE WEEK!
BUY TICKETS NOW FOR THE BIG NEW YEAR'S EVE MIDNIGHT SHOW AT THE BALL!

NORTH CENTER
LINCOLN and ROSCO—AT IRVING PARK BLVD.
AL MOREY'S
ROYAL SYNCOPATORS
in "SANTA LAND FOLLIES"
—on the screen—
"CORPORAL KATE"
With VERA REYNOLDS
Special New Year's Eve Midnite Show—All Seats $2c

HOWARD N. W. L. Station at Howard St. Mat. Daily 1:30-11:30 P. M.
PAULINE FREDERICK
"JOCELYN'S WIFE"

KEYSTONE 3013 SHERIDAN ROAD
COLLEEN MOORE JEAN HERSHOLT
"IT MUST BE LOVE"

CLERMONT 3236 N. CLARK ST. DOUBLE FEATURE
WM. FAIRBANKS—"THE MARTYR SET"
WM. DESMOND—"BLOOD AND STEEL"

BUCKINGHAM 3319 N. CLARK
FLORENCE VIDOR
CLIVE BROOK—"POPULAR SIN"
DISCOVERY NIGHT

ARGMORE Argyle and Kenmore WM. BOYD
JETTA GOUDAL—"HER MAN O' WAR"

JULIAN 913 BELMONT
JOHNNY HINES—"STEPPING ALONG"

CHATEAU Broadway-Grace Doors Open 6 P. M.
NORMA SHEARER—"UPSTAGE"

BUGG Belmont, Lincoln & Irving Park Matinee Daily
Conrad Nagel, Claire Windsor—"TIN HATS"

ADELPHI 7074 N. CLARK
FLORENCE VIDOR
CLIVE BROOK—"THE POPULAR SIN"

LAKE SHORE Broadway at Belmont
DOROTHY MacKAILL—"Subway Sadie"

DE LUXE On Wilson Ave. at 'L' Sta.
LAURA LA PLANTE—"HER BIG NIGHT"

PANORAMA 7217 SHERIDAN RD.
GLORIA SWANSON—"The Humming Bird"

BRYN MAWR AT BRYN MAWR 'L'
NORMA SHEARER—"UPSTAGE"

WEST

BROADWAY STRAND Roosevelt Rd. at Paulina
MATINEE DAILY
Norma Shearer—"Upstage"
Movie Comment Comedy—"The Divorce Doctor"
A.L. COPELAND and HIS CLOWNS, 25—Ibs
Stage and VAUDEVILLE SPECIALTIES
New Year's Eve Tickets Now on Sale

MARSHALL SQ. 224 Marshall Blvd. Doors Open 1:30
TOM MIX—"THE CANYON OF LIGHT"
ALSO SPECIALTIES
Big New Year's Eve Frolics, 2 Perf's., 7-9-11

HAMLIN 3822 W. MADISON
VIOLA DANA
NAT CARR—"KOSHER KITTY KELLY"

KEDZIE ANNEX 3210 W. MADISON
JETTA GOUDAL—"HER MAN O' WAR"

THALIA 1215-25 W. 18TH ST.
Matinee Daily—Vaudeville
JOHNNY HINES—"STEPPING ALONG"

SAVOY 4348 W. MADISON
"WINGS OF THE STORM"

MOTION PICTURES MISCELLANEOUS

BALABAN & KATZ
affiliated with PUBLIX THEATRES

Celebrate NEW YEAR'S EVE in B. & K. Theatres
Additional performances of regular programs begin at 11:15 P. M.
Customary Holiday Prices.
Join the throngs that are welcoming McVickers new policy.
SUPER-FILMS EXCLUSIVELY
POPULAR B. & K. PRICES

McVICKERS MADISON ST. at STATE ST.
Continuous From 9 A. M.
McVickers Augmented Symphony Orchestra, Rienzo Mancini Trio to 1 P. M.
Come today for the longest, loudest laugh you ever had—one long peal of helpless laughter! A whole fleet of warships assist the famous stars of "Behind the Front" in making the epic comedy of this or any other year.
WALLACE BEERY - RAYMOND HATTON
"We're in the Navy Now"
A Paramount Picture
Extra! Added Attraction
"ALASKAN ADVENTURES"
Hunting Big Game with a Camera

CHICAGO STATE at LAKE
Today, 20 All-Star Burgess Morning Prize at 1 P. M. 15c. Prompt seats between 2:15 and 7, and at 9:15 and 9:15. All performances de luxe.
STUPENDOUS CHRISTMAS STAGE PRODUCTION
"ALICE IN WONDERLAND"
50 People 4 Giant Settings
Fairyland Enchantments, Outdone Blazing Color, Fantastic Clowns, Talking Animals, Story-book People, Scarecrows.
Pantomimes, Parades, Kings, Queens, Ballets. A flood of brilliantly costumed characters from "WONDERLAND."
Dances Arranged by Ethel Meyers
On the Screen, First National's Drama of Friendship and Young Love, with DOT MacKAILL, JACK MULHALL, Louise Brooks, Wm. Collier, Jr.
"JUST ANOTHER BLONDE"

TIVOLI COTTAGE GROVE at 63rd ST.
GIANT CHRISTMAS STAGE SHOW
BENNIE KRUEGER
and 40 others
"IN KANDYLAND"
KELLER & RILEY, Wells & Winthrop, Dances arranged by Ethel Meyers
"GARDEN OF DREAMS"
20 Artists—Kenoff & Renova
BEBE DANIELS
In "STRANDED IN PARIS"
Doors open 1 p. m.—All shows de luxe

B.A.K. CHECK BOOKS
Ideal New Year's Card for your friends

ON THE SCREEN—
Oho!! What a Train Flirtation This Is!
CLAIRE WINDSOR
WILLIAM HAINES
in "A LITTLE JOURNEY"
with HARRY CAREY
A Metro-Goldwyn-Mayer Picture for the whole family at holiday time.

ORIENTAL RANDOLPH near STATE
PAUL ASH and his merry gang
"ASH'S SPLASHES of 1927"
The Gang Is Merrier and Madder Than Ever! Gala Homecoming of the Sweetheart of Columbia Records
RUTH ETTING
Felicia Sorel, Mitchell Bros., Johnnie Perkins, Jack Eddy
New Stars and Surprises
KEATES at the Organ

NORSHORE HOWARD AVE. near CLARK St.
Its Last Matinee Today at 2 P. M.
(Complete Stage and Screen Show)
Lavish Holiday Happiness Show!
"MINSTREL FOLLIES OF '27"
With PEGGY BERNIER and Fifty Others
On Screen, Louise Brooks, Larry Gray in "LOVE 'EM AND LEAVE 'EM"

GLORIOUS HOLIDAY WEEK In B. & K. Theatres
Take your family to as many of our main shows as you can crowd into this happy week. Book yourself a festival bill.

CENTRAL PARK ROOSEVELT Space CENTRAL PARK AVE.
SAMMY KAHN
And His Orchestra and Stars in "JAZZ A LA SPOOKS"
On Screen, Louise Brooks, Larry Gray in "LOVE 'EM AND LEAVE 'EM"

ROOSEVELT STATE near WASHINGTON
Motion Picture Programs Exclusively!
AT REDUCED PRICES—Continuous from 9 a. m.
HOUSE PETERS
in James Oliver Curwood's Story
"PRISONERS of the STORM"

UPTOWN BROADWAY at LAWRENCE—UPTOWN SQUARE
CHRISTMAS SHOW!
"The DOLL SHOP"
Two Stage Productions—60 People!
Santa Claus' workshop. Dancing dolls, drilling dolls, acrobat dolls.
Dances arranged by Ethel Meyers
"PIRATE LOVE"
15 Colorful Pirates and Ladies
—and on the screen—
BEBE DANIELS
In Paramount's comedy-romance
"STRANDED IN PARIS"
Doors open 1 p. m.—All shows de luxe

MAYWOOD
LIDO THEATER
NORMA SHEARER
"UPSTAGE"
DISCOVERY NIGHT

AUSTIN
AMBASSADOR
—Screen— Shirley Mason "Sweet Rosie O'Grady"
—Vod-ti— Lot's Dance Harry Holmes Bernard & Frank

MANOR 5009 W. NORTH AVE.
NORMA SHEARER—"UPSTAGE"
FRIDAY NEW YEAR'S EVE
MIDNITE VAUDEVILLE FROLIC

PLAISANCE 466 N. Parkside at Lake
JETTA GOUDAL—"Her Man O' War"

PARK LAKE ST. AT AUSTIN
JACK PICKFORD—"EXIT SMILING"

LUCILLE 853 No. Cicero Ave.
JETTA GOUDAL—"Her Man O' War"

IRIS 5743-47 CHICAGO AVE.
JOHNNY HINES—"STEPPING ALONG"

EVANSTON
VARSITY 2,500 Seats—Geneva Organ—Orchestra
Edward Horton in "THE WHOLE TOWN'S TALKING." Also ROY SMECK, Vitaphone Star—"WIZARD OF THE STRINGS"

HOYBURN MATINEES DAILY
CLAIRE WINDSOR—CONRAD NAGEL—"TIN HATS"

Orpheum Circuit THEATRES
Presenting Gala Shows for New Year's Week

STATE-LAKE 11-A.M.-CONTINUOUS-11-P.M. Orchestra Concert Vaudeville
Exclusive Feature Photoplay
Rod La Rocque
in the thrilling, romantic comedy drama of pirated days—
"THE CRUISE OF THE JASPER B."
with Mildred Harris and all star cast
A PRODUCERS DISTRIBUTING CORPORATION PICTURE
THE 10 CHICAGO BEAUTIES
WITH LANE & TRAVERS AND BIG CHORUS
Featuring the Black Bottom.
—Other All-Feature Acts—
EXTRA MIDNIGHT SHOW NEW YEAR'S EVE

MAJESTIC MONROE NEAR STATE
8 BIG VAUDEVILLE ACTS and MOVIES (Continuous 12—Noon to 11 P. M.)
EXTRA MIDNIGHT SHOW NEW YEAR'S EVE

TOWER 63rd AT BLACKSTONE | RIVIERA BROADWAY AT LAWRENCE | DIVERSEY BROADWAY-CLARK-DIVERSEY
1 P.M.—CONTINUOUS—11 P.M.
Feature Photoplay VERA REYNOLDS —In— "CORPORAL KATE" (Woman's Part in the World War) Together With A Presentation Unit of ORPHEUM CIRCUIT VAUDEVILLE
—Vaudeville— BILLY HOUSE & CO. A Comedy with Music —AND— 4 Other Big Acts of ORPHEUM CIRCUIT VAUDEVILLE
—Together With— A Paramount Photoplay "GOD GAVE ME 20 CENTS" Lois Moran, Ben Lyon, Lya de Putti
Feature Photoplay "GOD GAVE ME 20 CENTS" Lois Moran, Ben Lyon and Lya de Putti
A Paramount Picture —Together With— "Ankles and Comedy" and Other Orpheum Circuit Features
Special Vaudeville Shows at Above Theatres New Year's Eve, Starting at 11:30 P. M.

AMERICAN Madison & Kedzie Continuous, 2:45 to 11 P. M. Also Vodvil & Photoplay Midnite Show New Year's Eve Starting at 10:30 P. M.
ENGLEWOOD 63rd & Halsted Continuous 1 to 11 P. M. Vodvil, Comical & Photoplay Midnite Show New Year's Eve Starting at 10 P. M.
LINCOLN Lincoln at Belmont Continuous, 2:45 to 11 P. M. Vodvil, Comical & Photoplay Midnite Show New Year's Eve Starting at 10 P. M.

MOTION PICTURES SOUTH

National Playhouses
CAPITOL
Mae Murray in "Valencia"
NOW
STATE-LAKE
THE CAPITOL MERRYMAKERS
DEL HENDERSON
"THE LAND OF FANTASY"
STRATFORD
63-65 NEAR HALSTED
ALCAZAR
Continuous 2 to 12
Milton Sills
Betty Bronson
"PARADISE"
Stage Revue Friday night at 9
NOW PLAYING HOUSE PETERS in "Prisoners of the Storm"
Also BEN BERNIE STAGE SHOW with STRATFORD SYNCOPATORS And 7—Big Stage Hits—!
—Starting Tomorrow— Edward Everett Horton in "The Whole Town's Talking"
GAIETY
Milton Sills, Betty Bronson in "PARADISE"
COSMO
Conrad Nagel, Claire Windsor in "TIN HATS"
CAPITOL
COLLEEN MOORE "IT MUST BE LOVE"

KIMBARK 6240 KIMBARK
Pauline Frederick Holmes Herbert
"JOCELYN'S WIFE"

JACKSON PARK Stony Island at 67th Cont. 2:30-11 P. M.
Milton Sills Betty Bronson
"PARADISE"

VENDOME STATE AT 31ST ST.
"WHILE LONDON SLEEPS" RIN-TIN-TIN
TATE'S VENDOME SYNCOPATORS

HARVARD 63RD AND HARVARD
Jack Holt Margaret Morris
"MAN OF THE FOREST"

DREXEL 354 E. 63RD STREET MATINEE DAILY
Colleen Moore Malcolm McGregor
"IT MUST BE LOVE"

LEXINGTON 1102 E. 63RD ST. MATINEE DAILY
Bert Lytell Edna Murphy
"ORSY THE LAW"

HARPER 53rd and Harper Ave. Cont. 7 to 11:30
JOHNNY HINES MARY BRIAN
"STEPPING ALONG"

HIGHWAY 63rd & So. Western Ave. WARD CRANE
NORMA SHEARER—"UPSTAGE"

NEW REGENT 6826 S. Halsted
FLORENCE VIDOR—"The Popular Sin"

VERNON 61ST AND VERNON
HOOT GIBSON—"The Buckaroo Kid"

KENWOOD 1225 E. 47TH ST.
BEATRICE LILLIE—"EXIT SMILING"

SHAKESPEARE 43RD AT ELLIS
JOHNNY HINES—"STEPPING ALONG"

MARQUETTE 63RD AND KEDZIE WARD CRANE
NORMA SHEARER—"UPSTAGE"

SOUTHWEST

ATLANTIC 26TH AND CRAWFORD
Also Staff of W. M. D. C. Appearing in Person
New Year's Tickets Now on Sale

NORTHWEST

TIFFIN NORTH AVE. AT KARLOV
FLORENCE VIDOR
"THE POPULAR SIN"
TIFFIN TUNESTERS AND BIG STAGE SHOW
GET TICKETS NOW FOR New Year's Eve Midnite Vaudeville Frolic

ALAMO CHICAGO AVE. MONTICELLO
FLORENCE VIDOR
"THE POPULAR SIN"
BARREL O' FUN NIGHT
MATINEE ONLY—CHARLIE CHAPLIN "THE GOLD RUSH"

CRYSTAL North Av. at California Cont. 1:30 to 11:30 P. M.
NORMA SHEARER
"UPSTAGE"
VAUDEVILLE SPECIALTIES
Don't Forget Our Big New Year's Eve VODVIL SHOW TICKETS NOW ON SALE

EMBASSY Fullerton Ave. at Crawford MATINEE DAILY
DORIS KENYON LLOYD HUGHES
"LADIES AT PLAY"
JACK STANLEY AND HIS MERRY GANG
3 LOOP VAUDEVILLE ACTS
New Year's Eve Tickets Now on Sale

RIVOLI ELSTON-CRAWFORD-MONTROSE
Doris Kenyon Lloyd Hughes
"LADIES AT PLAY"
Latest Screen News—Revue—Comedy

IRVING Irving and Crawford Matinee Daily
JOHNNY HINES MARY BRIAN
"STEPPING ALONG"

MILFORD Crawford at Milwaukee
FLORENCE VIDOR—"The Popular Sin"
Spec. Mat. Douglas Fairbanks—"Mark of Zorro"

AVON 3227 FULLERTON
REGINALD DENNY—"Take It From Me"
"LAST FRONTIER"—Madame Ouy

COMMODORE 3105 Irving Park Blvd.
JACK HOLT—"MAN OF THE FOREST"
Also DISCOVERY NIGHT

METRO LAWRENCE AT SPAULDING
HERT LYTELL—"ORSY THE LAW"

ELSTON California at Belmont
REGINALD DENNY—"Take It from Me"

MISCELLANEOUS

LUBLINER & TRINZ

Senate MADISON & KEDZIE
Big Holiday Week Program
EDDIE PERRY
And His Versatile Jesters in "CINDERELLA" with The Lucille Fisher Kiddies
—On the Screen—
BEBE DANIELS
in "STRANDED IN PARIS"

New Year's Eve. EXTRA—Performance of regular de luxe show starts 11:15 P. M. Senate, Belmont, Harding, Congress. No reserved seats. Usual holiday prices. Everybody Come!

ON TWO SCREENS
Belmont 1658 BELMONT & LINCOLN
Gala Holiday Week Program!
ART KAHN
And His Novelty Symphony in "The Gingerbread Man"
The Singalong chorus gets wild in the second act and makes merry with the Felix Kreuzer Ballet.

Harding 4754 MILWAUKEE AVE.
Special Holiday Week Show!
MARK FISHER
And His Merry Music Masters in "A TRIP TO TOYLAND"
A musicians playlet in fun, with the Grace Lynch Ballet.

DOUGLAS FAIRBANKS in "The Black Pirate"

PANTHEON Sheridan Rd. and Wilson
DOUGLAS FAIRBANKS —in— 'The Black Pirate'
BIOGRAPH 4520 Sheridan Rd.
NORMA SHEARER in "UPSTAGE"
Doug. 1 "A Barrel of Fun"
COVENT 3455 N. Clark St.
CONRAD NAGEL in "TIN HATS"
CRAWFORD 16 S. Crawford Ave.
FLORENCE VIDOR in "THE POPULAR SIN"
DEARBORN 48 W. Division St. 6:30 P. M. to 11 P. M.
LAURA LA PLANTE in "HER BIG NIGHT"
ELLANTEE Sheridan and Clark
COLLEEN MOORE in "IT MUST BE LOVE"
Doug. 1 "A Barrel of Fun"

CONGRESS Main Entrance Van Buren
Mat. Prices 25c-75c Evening, 25c-$1.00
VODVIL 5—Smashing Acts—5
—Photoplay—
"LOVE 'EM AND LEAVE 'EM"
LOUISE BROOKS EVELYN BRENT
KNICKERB'K'R 2317 Broadway
CONRAD NAGEL in "TIN HATS"
LAKESIDE 4720 Sheridan Road
FLORENCE VIDOR in "THE POPULAR SIN"
MADISON SQ. 4745 Madison St.
LAURA LA PLANTE in "HER BIG NIGHT"
MICHIGAN Cornelia and Michigan
COLLEEN MOORE in "IT MUST BE LOVE"

OAK PARK Wisconsin Av. "L" Sta.
NORMA SHEARER in "UPSTAGE"
PARAMOUNT 3146 Milwaukee Ave.
FLORENCE VIDOR in "POPULAR SIN"
PERSHING 4141 Lincoln Ave.
CONRAD NAGEL in "TIN HATS"
STATE 3146 Madison St.
NORMA SHEARER in "UPSTAGE"
VITAGRAPH 3125 Lincoln Ave.
COLLEEN MOORE in "IT MUST BE LOVE"
WEST END 111 N. Cicero Ave.
NORMA SHEARER in "UPSTAGE"
WILSON Madison and Western
FLORENCE VIDOR in "THE POPULAR SIN"
WINDSOR Clark and Addison
COLLEEN MOORE in "IT MUST BE LOVE"
Doug. 1 Black Pirate

Now Society Turns Toward Places Where Winter Fails to Go

BY NANCY R——

From now on until we welcome spring again most of the chronicilings of our fashionable world will have to do with jaunts and journeys, tickets and time tables, bags, and baggage, for the south and the east and west are calling.

Handsome Florida estates are being put in order in preparation for the arrival of their owners. The Mediterranean will have to install traffic signals, so crowded will the ways be in a few weeks; southern California is being swept and dusted for the annual winter onslaught. Almost every one in this part of the world is getting ready, as the amusing ones have it, to "go places, see people, and do things."

In the meantime, however, we're managing considerable midwinter entertainment right here, for our guest book pages are still crowded with names and visitors who came for Christmas are staying over for a little extra sojourn.

In this group is that interesting trio, Dr. and Mrs. Arnold C. Klebs and Mrs. Klebs' daughter, Miss Nancy Newell, who are spending this week at the Lake Shore Drive hotel. They reached Chicago in time to go out to Lake Forest to have the Christmas week-end with Mrs. Klebs' other daughter and her husband, the junior William Burrys, who are popular members of the young married set there.

Another pair of visitors who have come in for a generous share of parties are the Robert McKays of Paris, who have been here for a few weeks with their sister, Mrs. McKay Leroy, of 16 Scott street. The McKays are going to Los Angeles early next month, and then back to their attractive pied a terre in Paris, where they dispense hospitality to any number of our nomads during the course of the year.

Day's News in Society

Invitations have been issued by the Consul of France, the president and directors of La Chorale Francaise de Chicago" for an invitation concert at 4:30 o'clock next Sunday evening at the Goodman theater. The Gordon string quartet is to assist, and Miss Mary Garden is to speak on "French Music." Mrs. William S. Monroe of 44 East Elm street is in charge of the acceptances. Mrs. Milan H. Hulbert is president of the chorale and Frederick A. Stock and Count de Ferry de Fontnouvelle are honorary presidents.

The latest international romantic alliance of interest to Chicago is the engagement of Miss Andreina Materassi of Florence, Italy, to Malcolm Sterling Barton, the eldest of the four sons of Mrs. Enos M. Barton of 978 Euclid avenue, Hubbard Woods. Miss Materassi, who has been the guest of Mrs. Barton, is the young pianist who made her first American appearance in recital in Chicago last month. Mr. Barton is in his second year at the law school at the University of Chicago. He was graduated from Williams college in 1924.

Miss Janice McNear's debut ball at the Blackstone this evening, to be given by her parents, Mr. and Mrs. Charles Webber McNear of the Lake Shore Drive hotel, will be the largest of the many young people's parties being given this evening. Mr. and Mrs. John Nash Ott are to give a dance for their son, John Nash Ott Jr.; Mr. and Mrs. Ralph C. Otis and Mr. and Mrs. James R. Offield are to give a dance at the Ambassador for Miss Florence Otis and Miss Betty Offield, and the Harold C. Smiths are to give a dinner party for Miss Elizabeth Smith at their residence.

The Junior league's children theater will give an extra and last performance of "Pinocchio" at the Playhouse at 2:15 o'clock this afternoon for the school boys and girls. The cast for "Aladdin," which is to open a week from next Saturday, is now rehearsing and is to hold a dress rehearsal next Monday.

Miss Corinne McVoy, daughter of Mr. and Mrs. Eugene J. McVoy, wore for her debut ball at the Blackstone crystal ballroom last night a billowy robe de style of pale taffeta tinged here and there with silver, a Persian creation that she had selected when she was abroad last summer. The ballroom was decorated with Christmas greens for the festivities. Mr. and Mrs. Walter Schuttler gave a dinner dance for their debutante, Miss Jane Schuttler, at the Opera club before the McVoy party.

The White Elephant Rummage shop, carrying on its charitable efforts even during the gayety of the holiday week, is to hold its monthly home dressmakers' sale on Thursday. Mrs. D. Mark Cummings and her committee are to be in charge.

Mr. and Mrs. Edward Warren Everett, formerly of 2132 Lincoln Park West, are to open their new Hinsdale residence with a sleigh ride and entertainment on the occasion of the 8th birthday of their daughter, Eleanor, on Thursday. There are to be 40 guests.

Society at the Opera

A smart audience opened the holiday week of opera at the Auditorium last night. Cyrus Hall McCormick had as his guests Mr. and Mrs. John J. Mitchell, Mr. and Mrs. Thomas E. Donnelley, and Miss Caroline Kirkland. Guests of Mr. and Mrs. William M. Burton were Mr. and Mrs. Harry Pratt Judson and Mr. and Mrs. Henry S. Robbins.

With the Charles H. Chadwicks were Mr. and Mrs. W. Rufus Abbott and Mr. and Mrs. Albert H. Wetten, and Mr. and Mrs. Frederick T. Haskell had in their box Mr. and Mrs. Henry Lace, Mrs. Haskell's daughter and son-in-law, who have come from Cleveland to spend the holidays, and Mr. and Mrs. Samuel Rinaker.

In Mrs. Rockefeller McCormick's box with her were Mr. and Mrs. David Adler and Mr. and Mrs. Russell Kelley. The guests of Mrs. Edward Hines were Mrs. Clair E. More, Miss Lucy Martin, and Mr. and Mrs. William S. Bennett.

Mr. and Mrs. Samuel A. Ettelson had as their guests Mr. and Mrs. William G. Swartchild and Mr. and Mrs. Milton F. Goodman.

With Mr. and Mrs. William S. Monroe were Mrs. William J. Calhoun, a visitor in Chicago from China, where she has lived since her departure from Chicago; Mr. and Mrs. Will H. Lyford, and Calhoun Lyford.

Mr. and Mrs. H. E. Byram were entertaining Mr. and Mrs. E. A. Engler, Frank Millar and Miss Jevne. Mr. and Mrs. William Kaplan, Mr. and Mrs. Joseph O. Kaplan, and Mrs. J. G. Minot of New York City were with Mrs. Abraham M. Liebling.

WINNIE WINKLE, THE BREADWINNER: Satisfaction Guaranteed

Works in the Office, but Expects to Be Queen Bee at Home

BY DORIS BLAKE.

A daughter, 24, earning a good salary in a position that has easy hours, refuses to pay anything at home. She also refuses to help her mother in any way around the house. She comes home for luncheon and dinner, and if the meals are not ready when she arrives, is most disagreeable. She tells her mother her place is at home and the meals should be ready when she returns.

"I say there is no need of being disagreeable," mother writes, "if I am not always the first home to prepare the meal. I am not employed, but I do my own work in a six room house and pay all expenses. I know there should be no problem between mother and daughter but conditions have become unbearable of late. When she was younger conditions were such that my daughter did not need to do anything or give anything. But we met with business reverses.

"What is my responsibility in order to be a good mother, and do you think there is any responsibility resting on my daughter toward me?"

Somewhere away back before reverses were ever imagined possible, training the daughter not to think of herself alone should have begun. It is a pretty difficult feat to alter a selfish character into a thoughtful one after some twenty years of self-indulgence. No matter how much money parents have, children should be taught to consider others and be called upon to make little sacrifices.

You cannot get any fun out of the game of life if no more is asked of you in your early, formative years than to dip both hands into the bag and gorge while others want. I put the blame entirely upon the parents' shoulders when children turn out selfish, ungrateful individuals. They have been woefully lax in inculcating human qualities in their makeup. The tragedy isn't the child's alone. It becomes the parents, later, always. It touches the marriage partner and the children of the marriage. Selfish people are never happy people so the blight is extended, even to acquaintances.

A young woman of 24 has no more right to expect to be housed, fed and looked after at home for nothing a week than she has a right to expect an hotel to open its doors for her imperial majesty for the same sum.

DORIS BLAKE ANSWERS

Discourage Him.

"Dear Miss Blake: There is a fellow who has been constantly forcing his attentions on me, although I don't like him and have told him so. There is another fellow whom I like and I used to go with him. He, however, pays little or no attention to me as he thinks, from what this other fellow says, that I love him. What shall I do? WONDERING."

Discourage him by declining all invitations, Wondering. If that isn't sufficient, point out to him that he's standing in the way of your making other friends, and as you have no encouragement to offer him, it is useless to persist further.

EMBARRASSING MOMENTS

Tough Meat.

Little Davie and I went to a friend's for dinner one evening. After we had all been served, Davie, unable to cut his meat, asked me to do it for him.

Believe me, I struggled and struggled with that piece of meat until I was hot in the face. Davie was greatly amused, which only made matters worse.

But the worst was yet to come. Finally, after cutting the bit of roast into small pieces for him, I attempted to cut my own piece and was absolutely unable to do anything with it.

I do not know who was more embarrassed, my hostess or I, but she hastily suggested that I help myself to another serving. MRS. B. E. T.

A THREE DAYS COUGH IS YOUR DANGER SIGNAL

Persistent coughs and colds lead to serious trouble. You can stop them now with Creomulsion, and emulsified creosote that is pleasant to take. Creomulsion is a new medical discovery with two-fold action; it soothes and heals the inflamed membranes and inhibits germ growth.

Of all known drugs, creosote is recognized by high medical authorities as one of the greatest healing agencies for persistent coughs and colds and other forms other leading elements which contains, in addition to creosote, other healing elements which soothe and heal the infected membranes and stop the irritation and inflammation, while the creosote goes on to the stomach, is absorbed into the blood, attacks the seat of the trouble and checks the growth of the germs.

Creomulsion is guaranteed satisfactory in the treatment of persistent coughs and colds, bronchial asthma, bronchitis and other forms of respiratory diseases, and is excellent for building up the system after colds or flu. Money refunded if any cough or cold is not relieved after taking according to directions. Ask your druggist.

Tribune Cook Book

BY JANE EDDINGTON.

Sugar Cookies.

It is curious to find how thoroughly the old fashioned cooks, having learned their art by what amounted to an apprenticeship, seemed to think that the only thing to a recipe was the "rule." They had learned how to deal with dough, but they could not or did not tell others anything about how to do the same thing.

In a manuscript cook book started when I was still quite youthful I find under the head of "Sugar Cookies" this: One cup sugar, one-half cup butter, one egg, three tablespoons milk, two cups flour, one teaspoon cream of tartar, one-half teaspoon soda, nutmeg. Mix and let stand one hour before baking.

That was every word of the recipe, yet it is almost impossible, no matter what you do, if you know how to manipulate a dough, to get a poor cookie with this recipe, providing always that you bake it right. You can spoil it in the baking.

And before I talk about the great event I made of trying to do a great many things to and with the dough made by this formula, let me say that it seems far better to me, less chancy in particular, to bake cookies in an oven exceedingly moderate, or one short of 350 by at least twenty-five degrees, rather than bake them in a 350 oven for a short time, say eight minutes. There is an "if," of course, to this. If they are baked at too low a temperature they may taste floury.

But if baked a few seconds too long at the higher temperature they become brown all through rather than pleasantly on the surface. First rubbed over with milk, they will be crisp and yet a bit stretchy.

But after all to discuss the working of the dough ought to be given more space, so let me advise that you get your cutters ready, as well as board and rolling pin and baking sheet—good and ready before you start making your cookies. And do not forget that you need a spatula to take the cookies up from the board after they have been cut out, although a broad knife will answer.

Holiday Season Parties

Theta Kappa Phi fraternity is to hold its annual Christmas dance at the ballroom of the Allerton club this evening.

The Union League club will hold a Christmas ball at its new clubhouse this evening.

The South Shore Country club announces a children's Christmas party from 2 to 5 o'clock this afternoon, and a junior party this evening.

The Cordon is to give a tea dance from 5 to 8 o'clock this afternoon. Miss Grace Hickox is the social chairman.

The Mount Sinai hospital workers are to give their annual midwinter mah jongg party at the Shoreland hotel this afternoon. Mrs. Edwin Romberg is president of the organization.

More than 150 undergraduates from colleges in the east and central west will be guests of the Chicago alumni chapter of the Beta Theta Pi fraternity today at a luncheon at the University club.

Will Play for Veterans.

Disabled veterans at the Speedway hospital will be entertained tonight by the Hellenic Mandolin club, a group of fifteen players, in a concert recital of Spanish numbers. Peter Voornas is the conductor.

PATTERNS BY CLOTILDE

[Registered U. S. Patent Office.]

WOMAN'S AND MISSES' DRESS.

Shirring gives the important front fullness to this pretty dress, while the narrow removable belt aids in the bloused idea. The dress is collarless and finished in an oval outline.

The pattern, 2858, comes in sizes 16 and 18 years and 36, 38, 40, 42, and 44 inches bust measure. Size 36 requires 2¼ yards of 40 inch material with 3⅜ yards of ribbon.

Order Blank for Clotilde Patterns.

CLOTILDE, DAILY TRIBUNE, CHICAGO.

Inclosed find $..... Please send me the Clotilde patterns listed below:

Pattern number. Size. Price

.....

Name .....

Number and

Street .....

City .....

State .....

How to Order Clotilde Patterns.

Write your name and address plainly on dotted lines, giving number and size of such patterns as you want. Inclose 10 cents in stamps or coin [coin preferred; wrap it carefully] for each number, and address your order to Clotilde, CHICAGO DAILY TRIBUNE.

Note—Clotilde patterns are made in New York exclusively for THE CHICAGO DAILY TRIBUNE. They are perfect in fit, up to date in style, and the easiest of all patterns to use

Marguerite
Importe
Ce que la Parisienne préfere

Clearance Sale

Highest Class Merchandise
Prices Very Greatly Marked Down

GOWNS—COATS
WRAPS—FURS

Models for every occasion

REDUCED TO

AS LOW AS

$50.00

2841 South Michigan Ave.

Fear of Old Age Seems to Be Gnawing at Every Female Heart

by [illegible]

I was over at a dressmaker's the other day when an elderly woman, easily approaching 70, was led in by a woman of 45.

"Mother," said the daughter, "do, for goodness sake, get something young looking."

The poor old dear looked bewildered for a moment, brightened up suddenly with a roguish twinkle at me, turned to the daughter, and said: "What for?"

The incident reminded me of St. John Ervine's remark inspired by sight of one of those unnatural phenomena of extreme age trying to look 17: "I wonder why old age in human beings is held in so much disrepute, although highly esteemed in all else. Old houses, old churches, old families, old wine, old books, old furniture, old trees—almost everything that is old, except among human beings, is said to be lovely. I am certain that this frantic clinging to youth is a bad sign, for it denotes a fear of the future and a shrinking from responsibility."

There have been people in every age who refused to give up their youth, but more people are reluctant to do so today than are recorded in the histories of other times.

Up to a certain point it is all right to fight time. But if you can't look forward to the sixties as a period of surcease from all the wrinkle worries, I ask you what is the use of going on? There is never very much comedy to me in the refusal to accept old age gracefully. All I see is a barrenness of soul, and that is superlative tragedy.

There is no doubt that this youth god we worship with such arduous zeal today has benefited women tremendously. Observing his outstanding feat, reducing, even though overdone by certain extremists, has contributed generally to longevity and health. And all the complexion aids, and the neck helps, and the modern dress and coiffure arrangements do present a younger 40 to the world. All the same, there are moments when I wonder if the women of earlier generations didn't get as much joy out of life with half the bother paid to personal upkeep. I wonder if the price the dear old ladies paid for giving up their caps and knitting is worth it, to them.

BEAUTY ANSWERS

BY ANTOINETTE DONNELLY.

H. G.: ROUGE IS NOT HARMFUL, if a good quality is used, and if you are careful to remove it before going to bed. All makeup should be removed at night, if you would have a good complexion.

MRS. H.: THE ONLY WAY TO RESTORE color to gray hair is by means of dyeing it. Go to a reliable hair store and have a henna the shade of your hair applied. Don't attempt to do it yourself. You won't be satisfied with a "home made" job, as it is practically impossible to apply it evenly. Let an experienced hand do the work.

Blue Georgette Is Worn Over Blue Satin

by Corinne Lowe

NEW YORK.—[Special Correspondence.]—Today we show a frock especially designed for tête-à-têtes at tea. For all its lines are vis-à-vis. The lower line of the bolero inverts the V line at its top and this inverted V is repeated in front by the three tiers of the skirt.

Georgette in a linen blue fashions this youthful costume. It is worn over a blue satin slip which is permitted to show immediately in front. Absolutely unadorned, the frock derives its effect of trimming elaboration from the scalloped edgings of blue satin which border the bolero, neck line, and tiers and trim the lower part of the sleeves. A girdle of self-material ends in a smashing bow tied on one side.

That bolero theme seems to be more popular than ever now that it has taken a backward turn. Either it may open in the back or, like the one shown here, it need not open at all. A much favored model by Chanel uses the bolero exactly like the blouse with graduated tucks from one shoulder to the other. It opens neither in back or front, but is permitted to fly free at the waist line over a girdle made of three deep folds. With an all over plaited skirt and entirely untrimmed, this frock achieves an indescribably youthful effect.

However, don't think for a moment that the realistic bolero which opens in front has been abandoned. For such is by no means the case. A recent importation of beige chiffon poses over a straight unbelted frock a bolero front. Its loose front turns back with the effect of a double jabot and is bordered, together with the neck line and bottom of the skirt, in a short, heavy gold fringe.

SPECIAL PATTERNS by May Manton

Order Corinne Lowe Designs

by marking a circle, on picture, around the number, and another circle around the size, of each pattern wanted.

Tear out and inclose entire picture with 25 cents for each number. Send (with your full address) to:

THE TRIBUNE MAY MANTON FASHION BUREAU, BOX 416, GRAND CENTRAL STATION, NEW YORK CITY.

WASHINGTON SOCIETY

Washington, D. C., Dec. 27.—[Special.]—The Belgian ambassador and Baroness De Cartier and Secretary of Labor and Mrs. James J. Davis were the guests of honor at a dinner tonight given by Mrs. Henry F. Dimock, who is sister of the late William C. Whitney, secretary of the navy in President Cleveland's first cabinet.

The Washington Barracks was the scene of a brilliant party this afternoon when Brig. Gen. and Mrs. J. W. Jo[illegible] presented their daughter, Georgiana, to society at a tea dance.

Col. and Mrs. O'Brien have as their house guests Lady Bridget King-Tennyson, daughter of the Earl of Kingston, and Miss Roebling's cousin, Joseph Metcalfe Roebling of Trenton, N. J.

Mrs. Godfrey Willis of Champaign is visiting her son-in-law and daughter, Mr. and Mrs. R. Max Kauffmann, at "Greenacre," their home in Chevy Chase.

AMUSEMENTS

TRIBUNE SAYS:
"If the Garrick box office isn't stampeded this week and for many weeks to come, I'll never urge any one to go to a movie again."
"Rocks Garrick with laughs and cheers." —AMERICAN
Chicago Unqualifiedly Backs the Advance Announcement of
The Year's Greatest Motion Picture
William Fox's Absolute Achievement
WHAT PRICE GLORY
Garrick Theatre
Twice Daily: 2:15 & 8:15. Sun. Mats. at 3
Attention! Don't Be Disappointed!
Buy Your Seats in Advance

SAM H. HARRIS THEATRE
$2.00 Matinee Wednesday
Greeted with Convulsive and Ceaseless Laughter
Cradle Snatchers
with Mary Boland
NEW YEAR'S EVE SEATS NOW

ILLINOIS TONIGHT 8:15 MAT. SAT. ONLY. 2:15
A. L. Erlanger & Harry J. Powers, Mgrs.
ONLY FIVE WEEKS MORE
20th of the Series—Greatest of Them All.
ZIEGFELD FOLLIES
STAGED BY NED WATBURN
WITH JAMES BARTON
RAY DOOLEY, LOUISE BROWN
SEATS NOW FOR NEW YEAR'S EVE.

CORT Evgs. & Sat. Mat., 50c to $2.50 Ex. Saturday $3
"THE POOR NUT"
ELLIOTT NUGENT
MATINEE TODAY
WEDNESDAY, THURSDAY AND FRIDAY
$2.00 BEST SEATS
"SENSATIONAL HIT."—Amy Leslie, News.

"SO HOT IT BURNS ASBESTOS CURTAIN!" Says ASHTON STEVENS.
'One Man's Woman'
Frankest, most sensational drama that startled New York for seven months.
MINTURN-CENTRAL Van Buren at Michigan Evs. at 2:30
And Extra Midnight Show New Year's Eve.
Mats. Wed. & Sat.
No Increase in Prices New Year's Eve.

OLYMPIC MATINEE TOMORROW LAST TWO WEEKS
FRANCES STARR
in A Comedy by Dann "THE SHELF"
with ARTHUR BYRON
Excellent Sat. Seats, 50c, $1 and $1.50

STUDEBAKER TONIGHT 8:30 WED. MAT.
SEATS NOW FOR NEW YEAR'S EVE
NO ADVANCE IN PRICES
A Great Cast in a Great Play
Evening American Says: "HAS THE PUNCH AUDIENCES LIKE!"
Repertoire Theatre Company Presents
AN ENTHRALLING MELODRAMA—ROMANTIC—PICTURESQUE—APPEALING TO ALL THEATREGOERS
DICE of GOD
By James Joseph Magintis

ERLANGER Clark Nr. Randolph Phone State 2166
Matinee Tomorrow—Main Floor $2
H. H. FRAZEE IS PRESENTING
THE WORLD'S BEST MUSICAL COMEDY
NO, NO, NANETTE
with
LOUISE GROODY and HAL SKELLY
"Best song-and-dance farce in the last twenty years."—Frederick Donaghey, Tribune.

A. H. WOODS' ADELPHI Nightly at 8:30 Mats. 1st and Sat.
Clark at Madison New Year's Mat. 2 P.M.
A. H. WOODS Presents
FLORENCE REED
IN THE DRAMATIC SENSATION
"THE SHANGHAI GESTURE"
By JOHN COLTON
Staged by GUTHRIE McCLINTIC

SELWYN Pop. Mat. Thurs. 2:30 TONIGHT 8:30 CURTAIN 8:30
Geo. S. Kaufman's Wise-Cracking Comedy Hit
THE BUTTER AND EGG MAN
WITH GREGORY KELLY
BRIMMING OVER WITH LAUGHS

GOODMAN ALL SEATS $1.50 Lake Front at Monroe
Mat. Thurs., Fri. & Sat. Evgs. 8:15 Mats. Thurs., Fri. & Sat.
"Juno and the Paycock"
with Whitford Kane

AMUSEMENTS

JONES-LINICK & SCHAEFER
RIALTO STATE of the Drama
Direction Ralph HAUBERLE & ARTHUR LOW
PRICES: DAYS 25c-40c NIGHTS 30c-50c
NOW PLAYING
BIG HOLIDAY SHOW
The Celebrated Comedian
JACK WILSON
and Company, "Nonsensical Revue"
Yates & Carson, "Getting Soaked"
Hart & Co., Something Different
Keane & White, Card Marvel
H. Benton & Co., "Poughkeepsie"
Mildred Millard, Songs
MARCUS SISTERS
and CARLTON REVUE
in "A Comedy Classique Dance Bit"
On the Screen—First Showing
"OH BABY" A COMEDY SCREAM
MADGE KENNEDY—LITTLE BILLY
7—BIG ACTS—7

HOCKEY NATIONAL LEAGUE
TOMORROW NITE, DEC. 29
BLACKHAWKS vs.
WORLD'S CHAMPIONS
MONTREAL MAROONS
COLISEUM 8:30
Between Periods CHARLOTTE
World's Greatest Skater
Reserved Seats on Sale at A. G. Spalding & Bros., Lyon & Healy, Marshall Field & Co., and at Coliseum Day of Game—The Entire Balcony
3,500 Seats on Sale at $1.00
4 P. M. DAY of GAME at COLISEUM
Reservations Must Be Called for Before 8:15 P. M. Day of Game at Coliseum

NEW YEAR'S EVE
New HOTEL SHERMAN
Reservations Now
PAUL ASH
at the "BAL TABARIN"
Grand Ball Room
MAURIE SHERMAN and Snappy Girl Revue
The College Inn
LAMB'S FROLIC with JACK CHAPMAN!
Entrance, 125 W. Lake St.

APOLLO —TONIGHT— POP. MAT. TOMOR.
Best Balcony Seats $1.10 to $2.75
MESSRS. SHUBERT Present
THE GREAT TEMPTATIONS
The Largest and Greatest of All N. Y. Winter Garden Revues

Great Northern Every night including Sunday, 8:15 Sharp
MATINEE SATURDAY at 2:15 SHARP
Russell Janney's Musical Triumph
"THE Vagabond King"
Based on McCarthy's "If I Were King"
with DENNIS KING
Music by Rudolf Friml

BLACKSTONE Nights (Ex. Sun.) Mat. Tomorrow
A. L. Erlanger & Harry J. Powers, Mgrs.
INA CLAIRE
in Fred'k Lonsdale's Greek Comedy
"The Last of Mrs. Cheyney"
With Roland Young and James Dale

BECKHARD & MACFARLANE Announce ORCHESTRA HALL SUNDAY, Jan. 2, at 3:30
D'ALVAREZ
CONTRALTO
Tickets on Sale Beckhard & Macfarlane, Inc., 410 Kimball Bldg., or Orchestra Hall Box Office. Prices, $2.50, $2.00, $1.65, $1.10, and 55c. Boxes $16.50
D'Alvarez Will Do a Group of Jazz Songs

AMUSEMENTS

CHICAGO CIVIC OPERA
AUDITORIUM—Prices $1 to $6
Good Seats—$1, $1.50, $2, $2.50, $3
TONIGHT At 8—"LA BOHEME" Music. Parvis, Mack, etc. Montesanto, Lazzari; Cond., Polacco.
Wed.—"TRISTAN AND ISOLDE." Al. Sp. Van Gordon, Marshall, Bonelli; Rimini; Cond., Polacco.
Thurs.—"AIDA." Music. Lenska, Anspach, Formichi, Rimini, Lazzari; Ballet; Cond., Weber.
Fri. New Year's Eve.—"DON GIOVANNI" (Don Juan); Raisa, Mason, Loring, Vanni-Marcoux, Rimini, Lazzari, Rimini, Trevisan; Cond., Polacco.
Sat. Mat. at 2—"TIEFLAND." (In English.) Alcan, Lamont, Rimini, Ripein, Mojica; Cond., Weber.
Sat. Eve. at 8 (Pop. Prices, 75c to $3)—"MARTHA." Macbeth, Pavlowska, Cortis, Lazzari, Trevisan; Cond., Moranzoni.
Sun. Aft. at 2—Suburban Day—"OTELLO." Sawyer, Clemens, Marshall, Montesanto, Rimini; Cond., Moranzoni.
Mon.—"LA TRAVIATA." Music. Gilmanov, Schipa, Bonelli; Cond., Monzoni.
Baldwin Pianos Used Exclusively.

BERTHA OTT ANNOUNCES ORCHESTRA TONIGHT 8:15
HALF LAST OPPORTUNITY TO HEAR THE SENSATIONAL
Tipica Orchestra OF MEXICO
ENTIRELY NEW POPULAR PROGRAM

CHICAGO ALLIED ARTS INC. Presents
Bolm Ballet
DeLAMARTER ORCHESTRA
Ruth Page Premiere Danseuse | Vera Mirova Re-engagement Guest Dancer
MINA HAGER
IN A SERIES OF PERFORMANCES
EIGHTH STREET THEATRE Tonight at 8:30
and Tomorrow at 8:30 Fri. Eve., 8:30 Sunday at 3:00
Seats $1.00, $1.50, $2.00, $2.50, $3.00
At Box Office Eighth Street Theatre, and Lyon & Healy.

NEW ORPHEUM PALACE Today 10:30 A.M. Tonight 8:15 PHONE
Randolph at La Salle STATE 8870
GALA HOLIDAY VAUDEVILLE
2 Shows—New Year's Eve.—7:15 & 9:45
In This Program Order:
Meehan's Canines
SAM ROBBINS & BAND
BILL ROBINSON
SOLLY WARD & CO. In a Comedy
BLOSSOM SEELEY With Benny Fields
HEALY & GROSSMAN In Songs
"DR." ROCKWELL "Quack, Quack"
Madelyn—THE MEREDITHS—Ruth

America's Most Beautiful Theatre Restaurant
Chez Pierre
ONTARIO ST. and FAIRBANKS CT.
"MUSICAL HIGHLIGHTS"
A New Revue by Pierre Nuytens
DINING & DANCING
FROM 6 P. M. TO 3 A. M.
No Cover Charge to Dinner Guests Arriving Before 8 P. M. for the Entire Evening
FOR NEW YEAR'S RESERVATIONS Call Delaware 3897-4356

4 COHANS THEATRE Pop. $2 Mat. Today
"Should Run Longer Than Humpty-Dumpty."—Bulletin.
YES, YES YVETTE!
H. H. FRAZEE'S New Musical Comedy
Dailies: "Will be perfect cure for the blues."
GORGEOUS GARDEN OF GIRLS

La Salle MATINEES TOMOR. & SAT.
Anne Nichols' Record-Breaking Comedy
'Abie's Irish Rose
The Play That Refuses to Move to the American Theater

SHUBERT PRINCESS Matinee TOMOR. 50c to $1 Mats. Tomorrow & Sat. 50c to $2
Every Nite Incl. Sat. & Sun. 50c to $2
ETHEL WATERS
"MISS CALICO"
She is astounding.—Donaldson, Tribune.

SLAYING PASTOR AND WOMAN HE WIDOWED MEET

Ft. Worth, Tex., Dec. 27.—[Special.]—Mrs. D. E. Chipps and the Rev. J. Frank Norris, slayer of her husband, eyed each other with defiance today when depositions were taken in Mrs. Chipps' $150,000 damage suit against Norris, who is a pastor of the First Baptist church and one of the leading Baptist ministers of the country.

The hearing was before County Judge H. O. Gossett. Damages are being sought in behalf of Elliott Chipps, fourteen year old son of the lumberman, who was shot and killed in the pastor's study July 17. Norris' Criminal trial on the murder charge will be heard in Austin Jan. 10, on a change of venue.

Although Mrs. Chipps and her husband had been divorced, she testified today that she and the slain man, the night before the killing, had agreed to a reconciliation.

"Mr. Chipps had treated me all right, except that he drank," she said, "and he had promised to give up intoxicants. Our conference on July 16 continued all night. At no time was Mr. Norris discussed. Mr. Chipps was a devoted father to Elliott."

When Attorney Simpson intimated that Chipps had gone to the church to kill the preacher the witness flared up with the retort:

"What with, a lead pencil? That's all the weapon he had."

"How do you know what he had? Were you there?" demanded Simpson. "No, were you?" Mrs. Chipps promptly replied.

Mrs. Chipps testified that Mayor H. C. Meacham had given her about $1,500 since the killing. The mayor followed her on the stand and told of a meeting to consider city taxes at which the Norris case was discussed.

Meacham added that several present at that meeting declared the "best way to handle Norris is to ignore him."

"Didn't some men at that meeting remark that you ought to get a shotgun and kill Norris because of his attacks upon you?" Dayton Moses, counsel for the preacher, asked.

"O, some one is always popping off like that. I don't know," said the mayor.

NORTH CHINA WAR LORD SAYS ALTER TREATIES SLOWLY

BY RODERICK MATHESON.
[Chicago Tribune Press Service.]
[Copyright: 1926: By The Chicago Tribune.]

TOKIO, Dec. 27.—In an exclusive interview with Frank Hedges, to be published in the Japan Advertiser tomorrow, Gen. Chang Tso-lin says his attitude toward foreign treaties is in contradistinction to the attitude of the Cantonese, who frankly declare their intention to denounce all loan contracts, extraterritoriality and customs control pacts at the first opportunity.

Gen. Chang says, "The immediate abolition of foreign treaties is impractical and unwise. The treaties must be abolished step by step. We are working out a definite program in friendly conference with the powers. The Washington conference laid the basis for such a program and we must return to such a basis, and proceed therefrom."

Gen. Chang declares that Russian bolshevism is a plague and if China sickens of it America and the other treaty powers are in serious danger of infection.

"Do the Americans really understand this?" he asked. "Russia hates America, Japan and Great Britain, but, failing to inject bolshevism in these countries, has turned to China, hoping to affect the rest indirectly. China needs the help of America and Great Britain in resisting this common enemy."

The general explains that he does not mean armed, but moral and financial help.

Chang Enters Peking.

PEKING, Dec. 27.—(AP)—Marshal Chang Tso-lin, for many years dictator of Manchuria, and recently military director of the Peking government, arrived today from Tientsin. His visit is expected to cause important political developments, including another reconstitution of the civil government, which is subservient to him.

Former Premier Chin Yun-peng is understood to be Chang's choice for premier to replace Wellington Koo. The latter nominally is premier, but the cabinet is functioning very little.

Advertisement number thirteen of the Institutional Series, Mandel Brothers, 1926.

Queen of Fabrics

SILK—costume of Emperor—and aristocrat—now the universal wear of dainty women—we shall soon present in all the variety of color—pattern—texture—weave—which has made Mandel Brothers universally

"famous for silks"

For more than five decades hundreds of thousands of our patrons have profited by the extraordinary values presented in these sales.

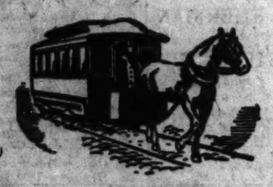

Remember?

Think a moment—when Ulysses S. Grant was President—when the first "bob-tailed" horse cars ran down State Street with straw on their floors—when the "nice neighborhood" was along Michigan and Jackson and a few houses "over the river"? That's when our Semi-annual Silk sales started—in 1875—"way back when." Remember?

Nor should the fact cause wonder, for every great manufacturer of silk throughout the world is familiar with our dominant position in supplying the middle west with silk—that garment of princes—that fabric of supreme luxury.

Our half century's connection with these great makers opens the gateway of economy to you—for they naturally vie with each other to supply us with the most extraordinary values of the year.

Our 102nd Semi-annual Sale of Silk Remnants begins January 3

Mandel Brothers

State and Madison Streets—the World's Busiest Corner

RESORTS—FOREIGN
Ocean Travel.

CRUISES to the WEST INDIES

January 27
February 22

Away from sleet and slush, two comprehensive cruises sail to San Juan in Porto Rico; Fort de France and St. Pierre in Martinique; Barbados; Port of Spain and Pitch Lake in Trinidad; La Guayra and Caracas in Venezuela; Curacao; Colon and Panama City; Kingston and Port Antonio in Jamaica; Havana; Nassau in the Bahamas; etc., on the luxurious S. S. "Columbus".

On the Largest Ship Ever to Cruise the Caribbean

Sumptuously equipped, broad decks, spacious public and private rooms, particularly adapted to tropical sailing—members are assured the utmost in cruise luxury. The "Columbus" is pre-eminent among the ships to cruise to the Antilles and Spanish Main this season.—25 days—a comprehensive itinerary—and a particularly complete schedule of shore excursions.

All Trips Ashore Included in the Rates—$400 & up.

Write for our West Indies Booklet

Raymond & Whitcomb Co.

72 E. Jackson Blvd., Chicago
Tel. Harrison 3422

RESORTS—FOREIGN
Ocean Travel.

2 Unique Cruise Tours to SOUTH AMERICA

Alluring itineraries covering PANAMA CANAL and all worth while points in PERU, BOLIVIA, CHILE, ARGENTINA, URUGUAY and BRAZIL.

The travel-opportunity to the great Southern Continent.

DEPARTURE DATES
JAN. 20 and FEB. 3
1927
Duration 81 Days

We cordially invite requests for booklets

THOS. COOK & SON
350 North Michigan Avenue, at the Bridge
Chicago
Telephone State 1289

RESORTS—FOREIGN
Ocean Travel.

EGYPT-INDIA
SPECIAL CRUISE

To PORT SAID (FOR EGYPT and PALESTINE)—KARACHI—BOMBAY—COLOMBO-MADRAS—RANGOON—CALCUTTA

City of Baroda 1st class only.....Feb. 21
City of Cairo.....Mar. 19
All outside Rooms 1st and 2d class
Special Missionary Reduction

NORTON LILLY & CO.
206 So. La Salle St., Chicago
Gen. Agts. for Thomson & Bucknall S.S. Co., Ltd.

SAILINGS to EUROPE

Anchor Line, 140 N. Dearborn St., Chicago
New York to Londonderry and Glasgow.
Athenia .....Jan. 1 †Feb. 26 †Mar. 26
Cameronia .....†Jan. 15 Feb. 12 Mar. 12
*Massilia .....†Jan. 29
Caledonia .....Mar. 31 May 31 †June 16
Transylvania .....Apr. 23 †May 25 June 25
†Via Halifax. ‡Omits Londonderry. ||Via Boston. ¶Omits Londonderry; via Ostend.

Atlantic Transport, 127 S. State St., Chicago
New York to Cherbourg and London.
Minnewaska .....Jan. 1 Feb. 26
Minnetonka .....Jan. 15 Feb. 12 Mar. 12
Minnekahda .....†Jan. 22 †Feb. 19 †Mar. 19
†Via Plymouth-Boulogne. Omits Cherbourg.

Canadian Pacific, 71 E. Jackson Blvd., Chgo.
St. John to Cherbourg-Southampton-Antwerp.
*Melita .....Jan. 27 Mar. 2 †Mar. 31
*Minnedosa .....Feb. 10 Mar. 16 .....
Montroyal .....Mar. 31 .....
†Glasgow direct.
Montreal or Quebec to Cherbourg-Southampton-Hamburg.
Emp. France .....May 11 ‡June 8 ‡June 29
Emp. Scotland .....May 25 June 22 July 20
Emp. Australia .....July 6 Aug. 3 ‡Aug. 31
‡Omits Hamburg.
St. John to Liverpool.
*Metagama .....†Jan. 7 †Feb. 11 †Mar. 18
*Montcalm .....†Jan. 14 Mar. 12 Apr. 8
*Montnairn .....†Jan. 21 †Feb. 19 .....
*Montrose .....Feb. 4 Mar. 4 †Apr. 4
*Montclare .....Feb. 25 Mar. 25 †Apr. 23
*Minnedosa .....Apr. 15 .....
‡Via Belfast. †Via Greenock.

Cunard Line, 140 N. Dearborn St., Chicago
N. Y. to Cherbourg and Southampton.
Berengaria .....Mar. 12 Apr. 9 .....
Aquitania .....Jan. 15 Feb. 4 Feb. 26
Mauretania .....†Apr. 13 †May 4 .....
†Also calls at Plymouth.
N. Y. to Boston, Cobh, Liverpool.
Samaria .....†Jan. 20 Mar. 10 .....
*Aurania .....Jan. 15 †Feb. 12 †Mar. 12
*Alsatia .....†Jan. 29 †Feb. 26 †Mar. 26
Carmania .....Feb. 19 Mar. 19 †Apr. 23
*Caronia .....Mar. 5 .....
*Laconia .....Apr. 2 †May 7 .....
Scythia .....Apr. 16 May 14 †June 18
†Omits Boston. ‡Via Halifax.
New York-Plymouth-Havre-London.
*Tuscania .....Jan. 8 Feb. 19 Mar. 19
*Ausonia .....Jan. 15 †Feb. 19 †Mar. 26
*Andania .....Jan. 22 .....
*Antonia .....†Jan. 29 †Mar. 5 Apr. 9
*Ascania .....Feb. 6 Mar. 12 †Apr. 16
*Caronia .....Apr. 2 †May 26 .....
*Lancastria .....Apr. 23 .....
†Via Halifax. ‡Calls at Ostend: omits Havre.

Fabre Line, 126 N. La Salle St., Chicago
N. Y. to Palermo-Naples-Marseilles.
Providence .....Jan. 12 Mar. 5 .....
Patria .....Apr. 6 .....
N. Y. to Algiers-Alexandria-Jaffa-Beirut.
Providence .....Jan. 13 Mar. 5 .....
Patria .....Apr. 6 .....
N. Y. to Piraeus-Salonica-Constantinople.
Sinaia .....Jan. 10 May 6 .....
Asia .....Mar. 9 Braga .....Apr. 11
N. Y. to Azores-Lisbon.
Sinaia .....Jan. 10 Braga .....Apr. 11
Asia .....Mar. 9 .....

French Line, 126 N. Dearborn St., Chicago
New York-Plymouth-Havre-Paris.
France .....Jan. 8 Jan. 29 Feb. 19
Paris .....Jan. 15 Feb. 5 Feb. 26
New York-Havre-Paris.
*De Grasse .....Jan. 6 †Feb. 17 Apr. 13
*Rochambeau .....Jan. 27 Mar. 10 Apr. 20
*La Savoie .....Mar. 23 Apr. 27 June 1
*Suffren .....Mar. 31 May 3 June 24
†Via Vigo.
New York to Vigo (Spain), Bordeaux.
*Le Bourdonnais .....Jan. 12 Apr. 21 June 2
*Roussillon .....Mar. 24 May 5 June 16
*Chicago .....Apr. 7 May 19 June 30

Holland-American Line, 40 N. Dearborn, Chgo.
N. Y. to Plymouth-Boulogne-sur-Mer-Rotterdam.
Volendam .....Feb. 5 Mar. 19 Apr. 23
New Amsterdam .....Feb. 26 Apr. 9 May 21
Veendam .....Apr. 7 May 14 June 18
Rotterdam .....Apr. 30 June 4 July 2
*Ryndam .....May 7 June 29 Oct. 23

Hamburg-American Line, 177 N. Michigan Ave., Chicago
United American Lines, General Agents.
N. Y. to Cherbourg-Southampton-Hamburg.
Hamburg .....Jan. 6 Feb. 17 Mar. 31
Albert Ballin .....Jan. 20 Mar. 3 Apr. 14
Deutschland .....Feb. 3 Mar. 17 Apr. 28
*Cleveland .....†Mar. 24 †May 5 †June 16
Bellaco .....Apr. 19 May 24 June 21
Resolute .....June 7 Aug. 30 .....
†Via Boston. Omits Southampton-Hamburg.
N. Y. to Cobh (Queenstown), Hamburg.
*Thuringia .....†Jan. 29 †Mar. 5 †Apr. 16
*Westphalia .....†Feb. 23 †Apr. 2 †May 18
†Via Boston.

North German Lloyd, 160 N. La Salle Street
N. Y. to Cobh-Plymouth-Cherbourg-Bremen.
*Bremen .....†Jan. 8 *Bremen .....†Feb. 12
Stuttgart .....†Jan. 22 Berlin .....†Feb. 22
*Muenchen .....†Jan. 29 *Muenchen .....†Mar. 5
†Omits Plymouth. ‡Omits Cobh.

Italian Lloyd (Sabaudo), 218 S. Dearborn St., Chicago
N. Y. to Gibraltar, Naples and Genoa.
Conte Biancamano..Jan. 5 Feb. 10 Mar. 19
Conte Rosso.....Mar. 1 Apr. 5 May 10

Italian Line (N. G. I.), 203 S. Dearborn St., Chicago
N. Y. to Naples-Genoa.
Duilio .....Jan. 6 Feb. 17 Mar. 26
*Colombo .....Jan. 15 Feb. 23 Apr. 2
Roma .....Jan. 29 Mar. 12 Apr. 14

Norwegian-America Line, 109 N. Dearborn St., Chicago
N. Y. to Norway-Sweden-Denmark-Finland.
*Bergensfjord.....Jan. 18 Feb. 26 Apr. 15
*Stavangerfjord.....Feb. 8 Mar. 15 Apr. 19

Red Star Line, 127 S. State St., Chicago
New York to Plymouth-Cherbourg-Antwerp.
*Arabic .....†Jan. 8 Feb. 19 Mar. 19
Pennland .....Jan. 8 Mar. 5 Apr. 2
Lapland .....Apr. 22 June 4 July 2
Belgenland .....Apr. 30 May 30 June 25
†Via Halifax.

Scandinavian-American Line, 117 N. Dearborn St., Chicago
N. Y. to Norway-Sweden-Denmark-Finland.
*Oscar II.....Jan. 6 †Mar. 17 Apr. 28
*United States.....†Jan. 27 Mar. 10 Apr. 21
*Heltz Olaf.....†Feb. 17 Mar. 31 May 19
Frederik VIII.....†May 10 June 21 Aug. 2
†Calls at Halifax. ‡Via Boston.

Spanish Royal Mail Line, Pier 3, E. R., N. Y.
New York to Cadiz and Barcelona.
S. S. Manuel Arnus..Feb. 2 May 4 .....

Special Cruise to Southern Spain.....Mar. 19

Swedish-American Line, 181 N. Michigan Ave., Chicago
New York-Sweden-Norway-Denmark-Finland and Baltic States.
*Stockholm .....Jan. 22 †Feb. 26 Apr. 2
*Drottningholm .....†Feb. 5 †Mar. 19 †Apr. 26
Gripsholm .....Apr. 16 May 14 June 11
†Via Halifax.

Transatlantic Italiana, 120 N. La Salle St.
New York-Palermo-Genoa-Naples.
Giuseppe Verdi .....Feb. 2 Mar. 23 May 13
Dante Alighieri .....Mar. 3 Apr. 20 June 9

United American Lines [See Hamburg-American Line]

United States Lines, 110 S. Dearborn St., Chicago
N. Y. to Cherbourg and Southampton.
Leviathan .....Feb. 26 Mar. 19 Apr. 9
N. Y. to Plymouth-Cherbourg-Bremen.
Pres. Harding .....†Jan. 12 Mar. 2 †Mar. 30
Republic .....†Jan. 22 †Feb. 23 Mar. 26
Pres. Roosevelt .....Feb. 9 †Mar. 9 Apr. 20
Geo. Washington .....Feb. 19 Mar. 23 Apr. 20
†Calls at Cobh (Queenstown).

White Star Line, 127 S. State St., Chicago
N. Y. to Cherbourg and Southampton.
Majestic .....Jan. 1 Jan. 29 Apr. 2
Olympic .....Feb. 12 Mar. 4 May 21
Homeric .....Apr. 9 Apr. 30 May 21
N. Y. to Cobh (Queenstown), Liverpool.
*Celtic .....†Jan. 4 †Jan. 29 †Feb. 26
Winifredian .....Jan. 15 .....
*Regina .....Jan. 22 Feb. 19 Mar. 19
Baltic .....Jan. 29 Feb. 26 Mar. 26
*Cedric .....†Feb. 12 †Mar. 15 †Apr. 9
Adriatic .....Mar. 16 May 14 June 11
†Via Boston. ‡Via Halifax.

*ONE CLASS CABIN STEAMERS
Further Information from Company Offices or Local Steamship Agents

Spend Your Winter Holiday in Delightful
Nassau
BAHAMAS
England's fairest colony. There's swimming every day from coral strands, every summer sport in a perfect climate and setting. 60 hours from New York; no passports needed. Stop at
NEW COLONIAL HOTEL
a distinctive hostelry of unique charm. New York Booking Office—Room 202, 67 Wall Street.
Sailings every Friday from New York; overnight from Miami.
Munson
STEAMSHIP LINES
111 West Washington St.
CHICAGO, ILL.
Or Recognized Tourist Agents

SOUTH AFRICA
MODERN travel in a new land of beauty and wonder—delightful shore resorts, excellent railways, fine motor roads in the land of Zulus, Diamond Mines, the Golden Rand, Victoria Falls.
Weekly sailings by splendid "Castle" liners from England (Southampton).
Tours Around Africa
UNION-CASTLE LINE
Sandeman & Sons, Inc., Agents
117 W. Washington St., Chicago, or Local Agents

NEW ZEALAND AUSTRALIA
Canadian-Australasian Royal Mail Line
SAIL FROM VANCOUVER, B. C., VIA HONOLULU AND SUVA (FIJI ISLANDS)
"NIAGARA" (13,415 tons).....Jan. 12 Mar. 9
"TAHITI" (13,000 tons).....Feb. 9
"AORANGI" (17,500 tons).....Mar. 9
For fares, etc., apply Canadian Pacific Railway, 71 E. Jackson. The Strick Bldg., Chicago, or to Canadian-Australasian Royal Mail Line, 260 Hastings St., West, Vancouver, B. C.

Union Line of New Zealand
VIA TAHITI AND RAROTONGA
Sail from San Francisco
"MARURA" (14,000 tons)..Jan. 26 Mar. 23
"MAUNGANUI" (12,000 tons)..Feb. 23
"TAHITI" (12,000 tons).....Apr. 20
Australasian Line—First class. Round Pacific Tour, $585. First class. For fares, etc., apply Union S. S. Co., 310 California St., San Francisco, or Frederick Johnson & Photo, 307 N. Michigan Ave. (Phone Central 3540) Thos. Cook & Son, 350 N. Michigan Ave., Chicago.

"ACROSS THE ATLANTIC"
FRANCE ENGLAND GERMANY IRELAND
Popular Sailings. Apply Hamburg-American Line-United American Lines Assn., 177 N. Mich. Ave., Chi.

RESORTS AND HOTELS

CLARK'S FAMOUS CRUISES
ROUND THE WORLD
121 days, $1250 to $2900
Jan. 19 (N. Y.) Feb. 5 (Los Angeles)
THE MEDITERRANEAN
62 days, $600 to $1700
Jan. 29; s. s. "Transylvania"
NORWAY AND WESTERN MEDITERRANEAN
July 2; 62 days, $600 to $1600
Get our travel programs before you plan your tour.
J. D. O'Leary, 105 W. Monroe St.
Atlantic Travel Company, Suite 1204, 140 North Dearborn St.
C. A. Baker, 140 North Dearborn St.
Scott Universal Marine Agency, 209 South Dearborn St.
F. C. Clark, Times Building, New York.

BERMUDA'S FINEST WINTER HOTEL
Bermudiana

RESORTS AND HOTELS

FORT HARRISON HOTEL
CLEARWATER, FLORIDA
Luxurious. Select. Open-air Golf, new club. Write or wire for reservations or booklet.

CENTRAL FLORIDA
The delightful lake and hill region, comprising West Palm Beach, Orange, Putnam, Hamilton and Polk Volusia Counties. Visit Central Florida this winter.

RESORTS AND HOTELS RESORTS AND HOTELS

$162.39 Round Trip to California
from Chicago

Going through the wonderful Pacific Northwest—Returning through Central or Southern States

If you'd like to hear about our ideal California tour plan, sign

(Your Name)

(Address)

On this trip, I want to see:

☐ Rainier Park ☐ Columbia River Highway
☐ Seattle, Tacoma ☐ Portland ☐ Grand Canyon
☐ San Francisco ☐ Yosemite ☐ Los Angeles
☐ San Diego ☐ Mt. Shasta ☐ Colorado

NORTHERN PACIFIC

Take the North Coast Limited

If you'll check (√) and fill out this coupon, I'll gladly send suggested itinerary.

Mail coupon to

M. E. Harlan
G. A. P. D.
73 E. Jackson Blvd.
Chicago, Ill.

Northern Pacific Ry.
"First of the Northern Transcontinentals"

enjoy winter on the enchanting Gulf Coast

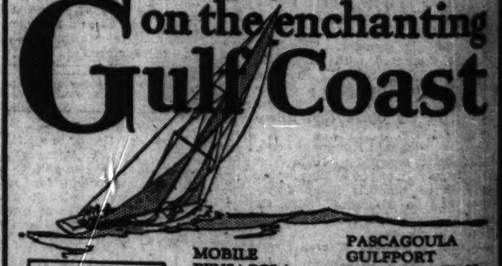

"Mardi Gras" make reservations now for all-expense tour from Chicago

MOBILE
PENSACOLA
OCEAN SPRINGS
BILOXI
PASCAGOULA
GULFPORT
PASS CHRISTIAN
BAY ST. LOUIS
NEW ORLEANS

Leave Chicago 1:10 P. M. Daily via C & E I (Dearborn Station)
Arrive Gulf Coast next afternoon
Sleeping Cars—Chair Cars—Dining Cars
For tickets, reservations and information, ask Ticket Agent, C & E I Ry., Insurance Exchange Bldg., 167 W. Jackson Blvd., Phone Wabash 4600
W. E. CALLENDER, General Agent, Pass'r Dept. Chicago & Eastern Illinois Ry. Room 663, 112 W. Adams St., Chicago. Phone Harrison 8100
P. W. MORROW, Northern Pass'r Agent Louisville & Nashville R. R. 332 Marquette Bldg., Chicago. Phone State 6420

C&EI-L&N
CHICAGO & EASTERN ILLINOIS RY. — LOUISVILLE & NASHVILLE R. R.

The Flamingo MIAMI BEACH
Florida's Foremost Resort Hotel
Hotel Royal Palm Fort Myers, Florida
Every room with bath. 2 18-hole Golf Courses. Swimming Pool. J. L. NELSON, Mgr.

HOTEL PENNSYLVANIA
WEST PALM BEACH, FLA.
On Lake Worth. Sunrooms. Fine Transient.

RESORTS—FOREIGN
Ocean Travel.

PERU and CHILE via PANAMA CANAL
Finest and Fastest steamers to West Coast
TENO .....Jan. 15
ACONCAGUA .....Feb. 12
Special features: Gymnasium. Private and Public Baths. Smoking Rooms. Commercial Lounge and Veranda Cafe. Excellent Cuisine.
Compania Sud Americana de Vapores
(South American Steamship Co.)
WESSEL, DUVAL & CO.
General Agents, 25 Broad St., New York

MORRISON HOTEL
THE HOTEL OF PERFECT SERVICE
Clark and Madison Sts.
The Home of the
Terrace Garden
CHICAGO'S WONDER RESTAURANT

Come to Beautiful Fort Myers, Florida, for the winter. It is the City of Palms, and weather is fine. Write for a room. Chamber of Commerce, Dept. A. A., Fort Myers, Florida.

BILOXI, MISS. Situated on beautiful Gulf of Mexico. Ideal temperature; particularly pleasant and mild every day the year around. Write Chamber of Commerce, Biloxi, Miss.

COLORADO SPRINGS
Where health, sunshine and gorgeous scenery await the health seeker and tourist alike. Colorado Springs Chamber of Commerce, Colorado Springs, Colorado.

FOLLOW THE SUN to Hollywood, Fla. Write for descriptions of rooms, our moderate rates and our colorful literature. Florida's Finest Hotel. Hollywood Hotel Co., Wm. M. Kinsbell, Manager.

At Hot Springs National Park, Arkansas, THE ARLINGTON HOTEL AND BATHS. Excellent Cuisine—Dancing—Golf—Health-Giving Baths. Write for Booklet and Rates.

SECTION TWO
SPORTS
MARKETS
WANT ADS

Chicago Daily Tribune

THE WORLD'S GREATEST NEWSPAPER

The Tribune's Telephone Number Is
Superior 0100

TUESDAY, DECEMBER 28, 1926. ** 17

COBB AND SPEAKER SPEED WEST; SILENT

ST. LOUIS CARDINALS NAME O'FARRELL MANAGER

WAUKEGAN BOY, FORMER CUB, IS SIGNED FOR YEAR

Chooses McKechnie as Assistant.

St. Louis, Mo., Dec. 27.—[Special.]—Robert Arthur [Bob] O'Farrell of Waukegan, Ill., is the new manager of the world's champion St. Louis Cardinals, and his first assistant is Bill McKechnie, former manager of the Pittsburgh Pirates.

BILL McKECHNIE. [P. & A. Photo.]

O'Farrell, who was voted the most valuable player in the National league for the 1926 season, signed a one year contract this afternoon after a long conference with President Sam Breadon and Branch Rickey of the St. Louis National league club.

O'Farrell entered Breadon's private office at 1:15 o'clock and did not emerge from the contract meeting until 3:45. It was at that time O'Farrell phoned Rogers Hornsby and asked his opinion on the matter. Hornsby assured O'Farrel that he would hold no grievance against him for succeeding him as manager, and, in addition, wished O'Farrell all the luck in the world. Then O'Farrell informed President Breadon that he was ready to sign.

Asks McKechnie as Aid.

The first official act as manager by O'Farrell was his request that Bill McKechnie be signed as his first assistant. Breadon already had approached McKechnie on the possibility of securing his coaching services, conditional upon the preferences outlined by the new Cardinal leader. McKechnie agreed to take the job, providing he was wanted by the manager signed by the Cardinals, according to Breadon, and when O'Farrell named McKechnie the former Pirate boss was unanimously voted into the position.

O'Farrell had been reluctant to take over the management of the Cardinals, succeeding Hornsby, because of his close friendship with the former leader of the club. It was for that reason O'Farrell phoned Hornsby before accepting the job.

When asked for his opinion last night, Hornsby replied: "O'Farrell is a good man, a smart baseball player, and I wish him and his players all the luck in the world."

Salary Terms Not Mentioned.

President Breadon, while announcing that O'Farrell had been signed to a one year contract, declined to specify the salary terms embodied in the document, but it is believed that the new manager will receive approximately $50,000.

O'Farrell, it is believed, will prove a popular choice among the St. Louis fans. The burly catcher was at the top of the list of eligibles for the job President Breadon has been considering since Hornsby was traded to the New York Giants for Frankie Frisch and Jimmy Ring.

The new manager was voted the National league's most valuable player a month ago, with seven writers on the committee listing him first choice and with the eighth writer naming him as second choice. In other words, O'Farrell lacked only one point of an unanimous selection, as he received 79 out of a possible 80 votes. That was the greatest number of points awarded the National league's most valuable player in the three years the award has been in vogue.

WAUKEGAN CELEBRATES

Waukegan celebrated yesterday when news that Bob O'Farrell, a native son, had been selected as manager of the St. Louis Cardinals. The bulletin announcing the appointment was posted on the board in front of a Waukegan newspaper early in the afternoon and immediately the word was spread throughout the north shore town.

Bob's mother and father, who have been residents of Waukegan for several years, were besieged with calls of congratulations, but Bob slipped away and couldn't be found.

"It certainly was lovely," Mrs. O'Farrell said. "Bob has a great number of friends and they all called or phoned to congratulate him."

Al Jolson Wants to Buy Hornsby's Cardinal Stock

Philadelphia, Pa., Dec. 27.—(AP)—Al Jolson, the black face comedian, is negotiating with Rogers Hornsby for the purchase of his stock in the St. Louis Cardinals. Jolson is already one of the minority stockholders in the St. Louis Baseball club, having bought his shares several years ago. Jolson and Hornsby are close friends. "If Hornsby will agree on a fair price for his stock, the transaction will be closed this week," Jolson said tonight.

THE GUMPS—PASSED BY THE BOARD OF CENSORSHIP

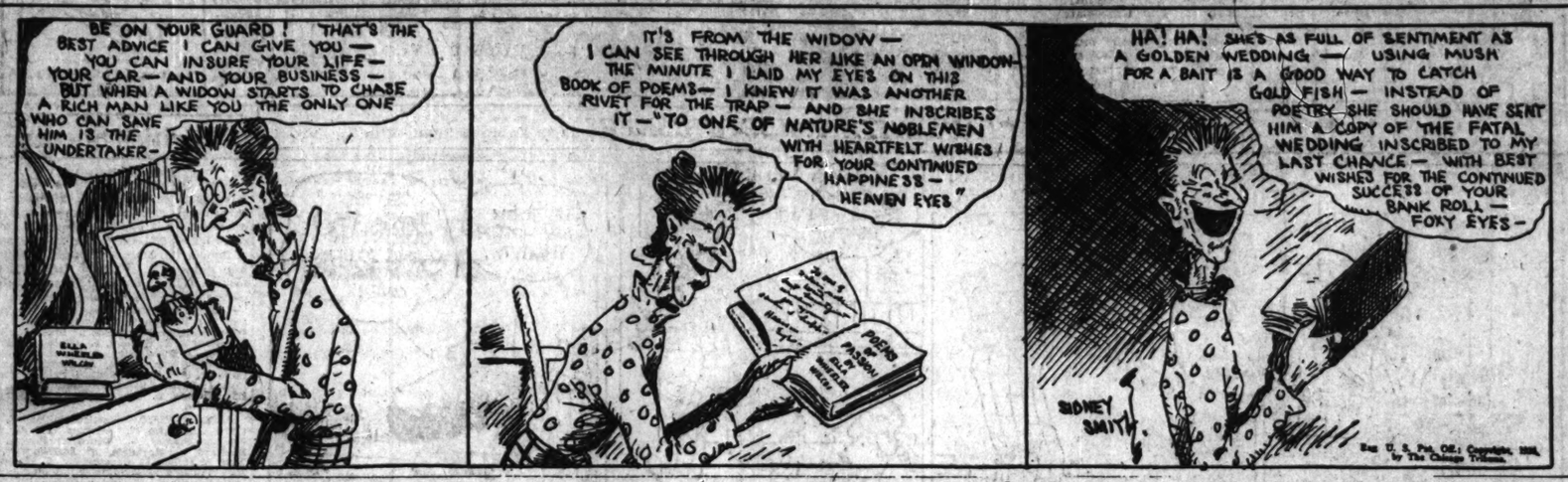

NEW CARDINAL MANAGER

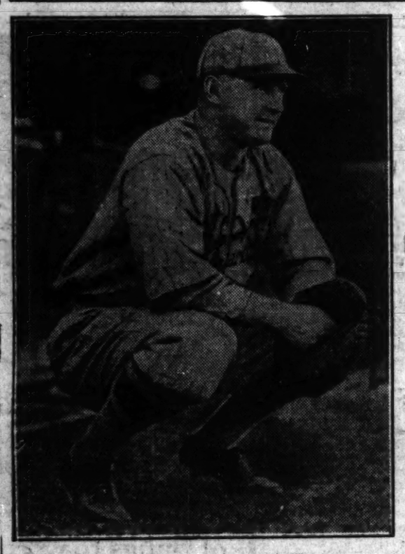

Bob O'Farrell, voted the most valuable player in the National league, has been appointed successor to Rogers Hornsby, who led the St. Louis Cardinals to the world's championship last fall. The new Cardinal leader hails from Waukegan, Ill.

[TRIBUNE Photo.]

Cubs Lead National League in Fielding; Set Double Play Mark

BY IRVING VAUGHAN.

Although Joe McCarthy's Cubs took no titles as hitters last season they at least managed to horn in on a little glory. They are the fielding champions of the National league, according to official figures just released. Further than that the Cubs set a league record for double plays, the new mark being 174.

CLIFF HEATHCOTE.

The average that put the Cubs at the top of the fielding parade was .974 which was two points over Jack Hendricks' Reds who finished second. The Giants were third with .970. The Reds also had the distinction of making the most putouts, 4,225, the most assists, 2,137, and the highest number of fielding chances, 6,545. Brooklyn had to do something to prove it was in the league and did so by excelling in errors—229.

Heathcote Leads Fielders.

The fielding figures show Cliff Heathcote ranking as the best fly getter in the league. Several fellows were higher but they played in only a few games as compared to Heathcote who was in 133 for an average of .985. Cliff handled 333 chances and was guilty of only five errors. Hack Wilson also was well up among those who were in practically all games. The bulky Hack made ten errors while fussing with 389 fielding chances for an average of .973. Riggs Stephenson, the other regular outfielder, was down among the lowly ones with a mark of .950.

McCarthy had another leader in Mike Gonzales, the Cuban backstop. His record was .989 in 78 games. He committed only four errors in 363 chances. Gabby Hartnett perpetrated nine errors in 402 chances. Bob O'Farrell, just promoted to the management of the Cardinals, was the busiest catcher in the circuit. He appeared in 146 games and had an average of .983.

Cooney Best Shortstop.

Charley Grimm of the Cubs is looked upon as one of the best fielding first sackers in the league, but he made eighteen errors. One man did better—or worse—and that was Jim Bottomley of the Cards, who messed up nineteen attempts. Walter Pipp of the Reds accepted the greatest number of chances at first base. He booted fifteen out of 1,817. Bottomley had 1,680 chances and Grimm 1,502.

Clyde Beck, the Bruins' utility infielder, topped all second sackers, but played in only thirty games. Sparky Adams played 136 games at the position for an average of .965. He was eleventh in his class. Freigau led the third sackers who appeared in more than a hundred battles. His average was .966 for 135 games. At short Jim Cooney had a big margin over the other regular shortstops of the league. He had 860 chances and made twenty-four errors in 141 games for a mark of .972. Jackson of the Giants was the next regular and his figure was .962.

JUNIOR STARS WIN IN INDOOR NET TOURNEY

Baltimore, Md., Dec. 27.—(AP)—Seeded players came through as expected as the National Junior and Boys' indoor tennis championships got under way today. Julius Seligson of New York, defending junior champion, advanced to the second round without trouble, eliminating Pelford Taylor of Schenectady, N. Y. Wilbur Junior Coen of Kansas City, protégé of Bill Tilden, chalked up two smashing love sets against Sidney Klein of New York in the boys' division.

Miller Stops Chapin in Ninth Round of Bout

Newark, N. J., Dec. 27.—(AP)—Ray Miller of Chicago scored a technical knockout over Mickey Chapin of Scranton, Pa., in the ninth round of a 10 round bout here tonight. Miller weighed 131¼ and Chapin 135.

Fight Decisions

At New York—Andre Routis beat Eddie Anderson [10].

At Trenton, N. J.—Elso Rodrigues beat Tommy Dundee [8].

At Atlantic City—Joe Kurp won from Rocky Smith, foul [5].

At Newark—Ray Miller stopped Mickey Chapin [9].

CORNELL COLLEGE QUINTET DEFEATS GOPHERS, 26 TO 21

Minneapolis, Minn., Dec. 27.—(AP)—Cornell college of Mount Vernon, Ia., defeated the University of Minnesota at basketball tonight, 26 to 21.

The speedy attack of the tall Iowans found the Gophers helpless at times. Capt. Johnson of Cornell led his team with four long shots into the basket. Cornell played a sweeping game, while the Gophers were entirely off form.

MAROONS PLAY THIRD PRACTICE GAME TONIGHT

Lawrence Five Comes to Bartlett Gym.

University of Chicago basket team will play its third practice game tonight when it meets Lawrence college at Appleton, Wis., at Bartlett gymnasium.

The Maroons, who have bowled over the Oak Park Y. M. C. A. and Michigan State college in the two games to date, have been working on defense in morning practices during vacation.

Gist May Join Team.

The attack, which ran up 38 points against the Y. M. C. A. team and 35 against Michigan State, may be bolstered tonight by another sharpshooter, if Virgil Gist, forward, is ruled eligible today. Gist completed his three quarters residence required by conference rules a week ago, and his eligibility is hanging fire pending action by the Maroon recorder's office.

His appearance tonight, which seems fairly certain, will give Coach Norgren another forward to alternate with Kaplan and Zimmerman, who bore the entire burden in the previous games.

LAWRENCE LOSES CENTER

Appleton, Wis., Dec. 27.—[Special.]—The Lawrence college basketball team, which opens its season against University of Chicago tomorrow night, was dealt a hard blow today when it was learned that Hilton, center, would be ineligible until the end of the semester, because of scholastic failure.

With Hilton out Christopher will start Sund at center; Heldman and Clark at forwards, and Capt. Groves and Beese at guards. Hanke and Hillman may get a trial at center as may Portz at guard and Bendt at forward. The Lawrentians returned today after a brief Christmas vacation.

FRIEDMAN HERE TODAY, SPEAKS TO GRADS TOMORROW

Bennie Friedman, captain of the University of Michigan 1926 football team and winner of the player trophy, will arrive in Chicago this morning. He will be met at the Englewood station by Fred Bernstein, master-in-chancery, whose guest he will be for several days.

Tomorrow noon the football star will be principal speaker at a meeting of the University of Michigan alumni at the Palmer house, and in the evening at a dinner in the Covenant club where Rabbi Louis Mann of Sinai temple, Rabbi Ben Frankel of Champaign, Ill., and Judge Joseph B. David will be speakers.

Rickard Pays $389,549 Into State Treasury

New York, Dec. 27.—[Special.]—In the years 1924, 1925, and 1926, Madison Square Gardens contributed to the state treasury in taxes on its boxing bouts the sum of $389,549.65. These figures were divulged today by Promoter Tex Rickard in reply to reports of intimations that Gov. Smith would recommend the repeal of the Walker law governing boxing.

Rickard pointed out that in this period he has paid to the state and federal government the sum of $1,163,648.96 for his federal tax item at 10 per cent, just double the figure the state assesses, is $779,099.31. His receipts for the three years, Rickard said, amounted to $7,790,993.13.

"There is no demand for the repeal of the boxing law, and there is no reasonable excuse for a repeal measure," said Rickard. "Boxing today is conducted better than it ever was. It is on a higher plane than ever before and is advancing steadily."

N. A. A. F. to Open War on Rival Group

BY WESTBROOK PEGLER.
[Chicago Tribune Press Service.]

New York, Dec. 27.—The annual meetings of the national athletic bodies which pass resolutions, make rules, and view with alarm on behalf of the American athletes, began here today with a meeting of the National Amateur Athletic federation, at which Col. Henry Breckenridge, the president, passed several snappy remarks at the National Amateur Athletic union.

MAJ. J. L. GRIFFITH.

These meetings constitute an annual program, sometimes known as the national indoor bag punching tournament, and they help to pass a dull week just after Christmas, following which the associations usually dwindle from public notice for another year.

Grid Coaches Meet Tomorrow.

The National Collegiate Athletic association will meet tomorrow and there will be a simultaneous trades union meeting of the American Football Coaches' association.

Col. Breckenridge said the A. A. U. had come to dominate American participation in the Olympic games, although the A. A. U. was but a minority faction, contributing only 10 per cent of the successful American Olympic athletes to the team. He recalled that after the last Olympic games the army and navy, the colleges and other bodies, decided that if the representation could not be adjusted they would withdraw from the Olympic organization. This threat resulted in a compromise and, although the dissatisfied groups were not entirely appeased, they consented to join the Olympic association.

A. A. U. Finds Joker.

But, he said, the A. A. U. found a joker in the constitution and ran in a lot of its subsidiary organizations as members of the Olympic association and thus came into control again, surmounting a two-thirds rule which had been adopted to curb the A. A. U.'s influence.

"Thus," said Col. Breckenridge, "was destroyed the only legal and constitutional protection of the athletic bodies that had forced the reorganization, and they were left in the same state of impotence that caused their withdrawal after the games of 1920.

The N. A. A. F., to which Col. Breckenridge read his complaint, is the big association that includes the National Collegiate Athletic association, the Y. M. C. A., the United States Lawn Tennis association, the National Association of High Schools, the Boy Scouts, and the Army and Navy groups.

As such it is no concern to be tossed around by the A. A. U., which has been feeling rather muscular of recent years and has been taking in a great deal of territory with its ukases, fiats, manifestoes, and pronunciamentos.

Col. Breckenridge and other officers of the federation were reelected tonight, including Gen. Pierce, vice president; Herbert L. Pratt, treasurer; Maj. Griffith, executive vice president.

EAST FROWNS ON SHIFT

New York, Dec. 27.—[Special.]—Opposition to the football shift which up to now has been confined largely to the middle west, has spread to the east.

Most of today's annual meeting of the Eastern Association of Intercollegiate footbal officials centered around he play and although no definite action was taken, it was agreed by the arbiters that abolition of the shift and also the huddle would be a good thing for the game.

"It is not our business to urge basic changes," said Ed Thorp, secretary of the association, "but the men who are officiating at games in the fall are of the opinion that the shift should go. We feel that the huddle should go with it, inasmuch as the two things are so closely connected."

COLLEGE ELEVEN PAID $500 A MAN, PRESIDENT SAYS

West Virginia Wesleyan Explains New Policy.

Charleston, W. Va., Dec. 27.—(AP)—Football players at West Virginia Wesleyan have been receiving pay, indirectly, amounting to nearly $500 a man, Dr. Homer E. Wark, president of the college, charges in a letter to alumni and friends of the college explaining recent changes in its athletic policy.

Trustees of the college at a recent meeting ordered a retrenchment of athletic expenditures and the addition of a new professor of religious education to the faculty. The resignation of Carl V. Miller, athletic director, and one of his assistants, effective Jan. 1, was announced at the same time.

Football Overcommercialized.

Dr. Wark in his letter recounted criticisms that West Virginia Wesleyan as a church school was not living up to its pretentions and said that football was not the only thing that needed a change but was the most important at this time.

"It is well known that football has been commercialized. The players have been receiving pay in the form of tuition fees, books, rooms, and board," the letter said.

Each Player Gets $500 in Help.

"This has amounted to nearly $500 per man this year. Every one admits that the system is bad. They say, however, it is a common practice. But if it is wrong, let us face the facts as Christian men and do our best to put athletics on a better basis. The board of trustees has declared for voluntary athletics in Wesleyan, and as soon as our present obligations are discharged we shall put them on this basis."

L. C. ROGERS WINS FROM FATHER IN GOLF TOURNEY

Ormond Beach, Fla., Dec. 27.—[Special.]—L. C. Rogers of Chicago defeated his father, W. A. Rogers, for one of the chief prizes in the first golf tournament of the season here, a kickers' handicap.

In the playoff for third place, the son won by one up on the twentieth hole. In the medal round young Rogers had 82—58 with a handicap of 35, while the elder Rogers had 84—56—26.

Fowler McCormick of Chicago, grandson of John D. Rockefeller, won first prize with a net of 81, his card being 81—55—26.

Delaney's Boss Off for Chicago to Find Setups

New York, Dec. 27.—[Special.]—Pete Reilley, manager of Jack Delaney, and Andre Routis left today for Chicago to arrange some mild exercise for Delaney in the Chicago ring while Delaney waits for Tex Rickard to get along with his elimination of the heavyweight aspirants. Delaney has reached the status of a challenger for the heavyweight championship and extreme delicacy is required in arranging matches for him from now on.

He probably will fight the survivor of the prolonged heavyweight tournament, but that bout is far in the future and in the meantime he would not object to pushing over a few selected push-overs in the middle west.

Mr. Reilley doubtless will insist that the customers eat one slab of bread for each slab of cake, however, by demanding a match for Routis on every bill that Delaney adorns.

Mr. Reilley turned down a match in Chicago for New Year's day, announcing that Delaney preferred to spend the day with his folks, as it is a cardinal rule of conduct with him to be good to the same.

Pittsburgh Hears Lineup of New League

Pittsburgh Pa., Dec. 27.—[Special.]—With the Pitt stadium and the Sesquicentennial stadium at Philadelphia as the principal properties; four of the major league cities already listed to play their part in a six city major league and four other large cities on the waiting list from which the remaining two teams of a six team league are to be selected, promoters of the new baseball invasion say Pittsburgh will soon be the scene of a new big league baseball contest.

William Tice McCullough, former manager of the Federal Baseball league hre, declared today that the new baseball league and the acquisition of the Pitt stadium were accomplished facts.

Name the Cities.

Pittsburgh, Cleveland, Detroit, and Baltimore already have received charters in the new league, and have their scouts out searching for players, and Philadelphia, New York, Milwaukee, and Chicago have applied for the two remaining charters in the new league, McCullough said. The name of the league has not been determined upon.

"I expect to have the same relation to the new league that I had to the Federal league and I am now engaged in helping put the final touches to the organization," he explained. "Our plans are just about complete and I can say to you that any talk of 'snags' is a mistake.

"We have already obtained control of the great stadium of the sesquicentennial at Philadelphia, the scene of the Dempsey-Tunney fight and it is only a matter of days until we will have control of the Pitts stadium by an arrangement that will be most beneficial to the university.

Ever Hear These Names?

"I can't tell you who is back of the new league just now, but I will ask you if you have ever heard of Tris Speaker, Tex Rickard, Clayton Towne, Col. Zimmerman, a man named Shepherd, who represents one of the wealthiest families in New York, and a capitalist named St. Clair."

EUROPEAN RING CHAMPS ARRIVE FOR U. S. TOURNEY

Boston, Dec. 27.—(AP)—Eight amateur boxers from Denmark and Sweden, who will compete in an international tournament here next Monday, arrived in Boston today on the Cunard liner Samaria. After the meet here the visiting athletes will compete in tournaments at New York on Jan. 7 and at Grand Rapids, Mich., on Jan. 13.

The team from Denmark includes Carl Jensen, lightweight; Andreas Petersen, welterweight; Eberhardt Hansen, middleweight; Thyge Peterson, heavyweight, and Mogense Blom, coach. From Sweden come Gunnar Berggren, lightweight; Oscar Kjallander, welterweight; Olaf Falk, middleweight; Nils Ramm, heavyweight, and Oscar Soderland, manager. Hansen, Thyge, Peterson, Falk, and Ramm are European champions of their classes.

BOSTON BRAVES SIGN FOURNIER

Boston, Mass., Dec. 27.—(AP)—Jacques Fournier, first baseman, who was released by the Brooklyn Dodgers a month ago, has been signed by the Boston Braves, it was announced today. He will replace Dick Burrus, who played first base last season for the Braves. Fournier led the National league in home runs in 1924 with 27.

Wide, Swedish Runner, Leaves for U. S. Trip

[Chicago Tribune Press Service.]

STOCKHOLM, Dec. 27.—The famous runner, Edwin Wide, left Stockholm for the United States last evening. He is scheduled to appear in several exhibitions throughout the United States.

College Scores

Cornell, 26; Minnesota, 21.
Wittenberg, 40; Georgia Tech, 37.

CAPITAL PARLEY SECRET; LEAVE FOR CLEVELAND

Fail to Ask Congress for Action.

[Chicago Tribune Press Service.]

Washington, D. C., Dec. 27.—[Special.]—Ty Cobb and Tris Speaker, principals in baseball's newest imbroglio, paid a mysterious visit to Washington today and left tonight for Cleveland with half the citizens of the national capital actively guessing what it was all about.

Although expected to reach Washington today in search of governmental vindication of charges growing out of an alleged fixed game back in 1919, the two baseball stars slipped into town unobserved, conferred secretly with senators and friends and were at the station waiting for their train to depart before a reporter finally ran them down.

William H. Boyd, well known Cleveland attorney, accompanied Mr. Speaker as his lawyer. Cobb was alone. Both Boyd and Speaker admitted they were on their way to Cleveland for another conference, but Cobb, when asked if he, too, were going to the Ohio city, declined to name his destination.

Reports that the two baseball stars had come to confer with Washington capitalists in connection with the organization of a third baseball league could not be confirmed. Checkups made at the various hotels to determine if any baseball conference had been in progress during the day met with denials.

No Government Help.

Just one thing was learned definitely from the trip before the train departed. Boyd, loosening up for a moment, spiked the report that Cobb and Speaker had come to Washington to seek help from congress or from other governmental agencies, in their effort to bring about a showdown of the facts.

"What does the government have to do with baseball?" Boyd demanded, when a reporter asked him if he had visited the department of justice or appealed to senators and representatives for an investigation. "We have not discussed the case with government officials."

Mr. Boyd followed his denial up with the intimation that he did not feel that either the department of justice, the postoffice department or the federal trade commission could aid them.

One slight indication of Mr. Boyd's mission in Washington came when he pointed out that the first thing a lawyer does when hired by a client, is to take steps to get all the information possible. Asked if this meant that the case was to be tried in the courts, Mr. Boyd again refused to answer.

Ty and Tris Silent.

Inquiries were made to ascertain if any attempt had been made to get affidavits from Dick Mallon, the umpire of the alleged fake game. Mallon could not be reached late tonight.

Speaker, when pressed for a statement, refused to talk, and Cobb answered queries by simply stating that "We cannot say a word." He did not admit that Mr. Boyd had been retained as his attorney.

It developed that a few hours earlier, Mr. Cobb had been in long telephonic conversation with Senator William J. Harris [Dem., Ga.].

The senator's offices had been crowded from early morning until late in the afternoon with reporters and photographers waiting for Cobb to make his appearance, but the Georgia peach used the telephone instead.

Senator Harris said he assured the baseball player of his willingness to aid him in any way he could.

Calls It Outrage.

"I told him," said the senator, "that I was in entire sympathy with him. I also told him that I thought he had been outrageously treated and that I would go the limit in standing by him." He said Cobb had not discussed his future plans with him.

Representative Cylde Kelly [Rep., Pa.] signified his willingness this evening to introduce a resolution in the house calling for an investigation of not only the charges made in the recent scandal but organized baseball as well. Mr. Kelly, a former ball player, said he believes congress has authority to investigate under the interstate commerce act.

TRIS MAY TALK TODAY

Cleveland, O., Dec. 27.—Tris Speaker's prolonged silence will probably be broken when he returns to this city from Washington, where he held a conference with Ty Cobb today. Speaker and his attorney, William H. Boyd, secretly conferred with the former Detroit manager and then left for Cleveland.

Boyd has been retained by Speaker to supply legal advice in a campaign to clear his name of scandal in connection with the recent exposé of alleged irregularities in a game played by Cleveland and Detroit in 1919.

Rumors of the formation of a third major league have gained strength since the scandal involving Cobb and Speaker was made public and Speaker's name has consistently been linked with a new Cleveland team.

It has been reported that Speaker and Cobb have purposely withheld their answers to charges made by Baseball Commissioner Landis, waiting for developments before hurling counter charges that would rock the sport to its very foundation.

MONTREAL SIX TO PLAY HAWKS HERE TOMORROW

Ottawa Sextet Leads N.L. Race.

The Standing

AMERICAN SECTION.

	W.	L.	T.	Pts.
CHICAGO	7	6	1	15
New York Rangers	7	5	1	15
Boston	6	5	1	13
Detroit	5	7	1	11
Pittsburgh	4	7	1	9

INTERNATIONAL SECTION.

	W.	L.	T.	Pts.
OTTAWA	10	1	2	22
Montreal Canadiens	7	6	1	15
New York Americans	7	6	1	15
Montreal Maroons	4	7	2	10
Toronto	3	9	1	7

BY FRANK SCHREIBER.

The Ottawa Senators are leading the National Hockey league championship race, according to the standing given out from league headquarters at Montreal yesterday. Ottawa has won ten games and lost one this season and are far ahead of any rival sextet.

In the American section of the league, Chicago's Blackhawks and the New York Rangers are putting up a hard fight for first honors. Each team has won seven games and tied one, but the Hawks have lost one more contest than the Rangers.

The league leaders in both sections will see action within the next two days and as a result a change in the standing of the Hawks and Rangers may take place. Tonight at Madison Square Garden, New York, the Rangers will play the Ottawa club while tomorrow night on the Coliseum rink the Blackhawks will combat the Montreal Maroons.

Resume Last Year's Battle.

The Montreal-Chicago contest tomorrow will bring together old rivals. When the Chicago syndicate purchased their National Hockey league franchise last summer the backers also bought a team, getting intact the Portland, Ore., Rosebuds, the team which won the championship of the Western league last year. After winning the western title the Rosebuds traveled east and met defeat at the hands of the Montreal Maroons, who won the National league title last season, in a series to determine the world's champion.

Practically every man of the old Rosebud team is on the battle line of the Blackhawks and will play against the Maroons tomorrow night. The Montreal club also has several of its last year's team back, so a hard battle is expected.

Nelson Stewart, the Maroons star center, will not be allowed to play against the Hawks. Stewart has three major fouls against him and President Frank Calder of the league has ruled that Stewart must remain out of the next scheduled game which is against the Hawks.

Cardinals Play Leaders.

The Chicago Cardinals of the American Hockey association are in St. Paul and tonight will open a two game series with the Saints. The second game of the series will be played tomorrow night and then the Chicago team will return home for games New Year's eve and Jan. 2 with the league leading Minneapolis team.

A special exhibition match between the Chicago Athletic association and Lake Shore A. C. hockey teams of the Chicago Senior Amateur league was arranged last night to be played New Year's day at 2:45 o'clock at the Oak Park High school stadium. The contest is a part of the annual Oak Park ice carnival.

Loyola Preps Trim Hibbard Five, 21 to 11

Loyola academy's undefeated heavyweight basketball team scored its third victory of the season yesterday by overwhelming Hibbard, 21 to 11, on the Loyola floor. The basket shooting of Griffin of the winners was the feature of the game. In the lightweight encounter Hibbard handed Loyola its third straight defeat, 20 to 8.

LOYOLA (21)	F	P	F	HIBBARD (11)	F	P	F
Hagan,rf	1	0	2	Rusk,rf	0	0	0
Griffin,lf	5	0	3	Harris,lf	0	0	0
Tracy,c	1	0	0	Treadway,c	3	0	0
Butsee,rg	1	0	1	Berman,rg	1	0	1
Sullivan,lg	0	0	1	Hernstein,lg	1	1	2

St. Patrick has two home practice games arranged for this week, playing Austin tonight and Schurs tomorrow.

St. Mel will play the Notre Dame freshmen at the St. Mel floor tonight at 8 o'clock. The west siders have one of the strongest fives in the Catholic league.

Henry Sullivan Enters Catalina Channel Swim

Los Angeles, Cal., Dec. 27.—(AP)—Entry of Henry Sullivan of Lowell, Mass., in the Santa Catalina channel swim next month was announced today. Sullivan, the first American to swim the English channel, has been training for several weeks at Long Beach.

Ten Bouts for Amateurs at Arcade Gym Tonight

Ten amateur bouts will be staged by Kid Howard at the Arcade gymnasium tonight. The bouts will be three rounds each, with an extra round in case a decision is not reached at the end of the third session.

Froebel High Five of Gary Beats Cedar Rapids, 32-16

Gary, Ind., Dec. 27.—[Special.]—Froebel High school of Gary tonight defeated Washington High school of Cedar Rapids, Ia., 32 to 16, in the first game of the Cedar Rapids team holiday invasion of northern Indiana.

ROAMER FIVE WINS.

The Chicago Roamers basketball team defeated the Clarendon A. A. last night, 30 to 28, at the Clarendon beach gymnasium.

GIRLS' BASKETBALL SCORES.

Forest Park Juniors, 31; Elgin, 15.

MOON MULLINS—THE DRAMATIC CRITIC

SMITTY—SANTA CLAUS WITH FALSE WHISKERS

British Soccer

ENGLISH LEAGUE.

FIRST DIVISION — Westham United, 2; Birmingham, 0. Cardiff City, 2; Arsenal, 0. Derby County, 2; Bolton Wanderers, 0. Huddersfield Town, 5; Blackburn Rovers, 0. Newcastle United, 2; Leeds United, 1. Liverpool, 2; Burnley, 2. Manchester United, 2; Tottenham Hotspurs, 1. Sheffield United, 3; Aston villa, 1. Sunderland, 3; Everton, 2. Leicester City, 1; Westbromwich Albion, 0.

SECOND DIVISION—Barnsley, 3; Darlington, 2. Blackpool, 5; Grimsby Town, 2. Wolverhampton Wanderers, 2; Bradford City, 1. Reading, 2; Fulham, 1. Chelsea, 1; Hull City, 0. Middlesbrough, 3; Manchester City, 1. Nottingham Forest, 1; Portsmouth, 0. Portvale, 3; Clapton Orient, 0. Preston North End, 4; South Shields, 0. Southampton, 3; Notts County, 0. Swansea Town, 3; Oldham Athletic, 0.

THIRD DIVISION—Hartlepools United, 1; Crewe Alexandra, 0. Durham City, 2; Accrington Stanley, 0. Doncaster Rovers, 4; Bradford, 1. Rochdale, 3; Lincoln City, 2. New Brighton, 1; Chesterfield, 0. Rotherham United, 2; Stoke City, 2. Southport, 0; Halifaxtown, 0. Stockport County, 7; Barrow, 0. Tranmere Rovers, 2; Ashington, 1. Wigan Boro, 5; Walsall, 2. Wrexham, 2; Nelson, 2.

BOXERS TO DRAW FOR PLACES ON COLISEUM CARD

Three ten round bouts will feature Chicago's last boxing show of 1926 at the north hall of the Coliseum tonight. Midget Smith will trade punches with Ray Rychell, Henry Lenard will face Joe Clein, and Harry Forbes will box Earl McArthur. Two preliminary matches will support the main events.

Promoter Nells Veirup has been unable to decide which bout shall be labeled the windup, as the principals of each of the ten rounders want to appear in the featured scrap. In order to satisfy the six boxers, Promoter Veirup has arranged to have the boys draw tonight for the order in which they will appear.

Smith Seeks Vengeance.

What appears to be one of the best of the ten round bouts will bring together Rychell, the stockyards bantam, and Midget Smith, the little giant of the ring. Both are known for hitting ability. Smith is seeking revenge, for in their first bout the midget was the loser by a slight margin.

Lenard is one of the most popular boxers in the city. He bores in continually, but may get himself in trouble if he gives Clein an opportunity to land a solid punch.

McCoy, Hines in Opener.

Boxing fans also are looking forward to a lively scrap between Harry Forbes and Earl McArthur, Sioux City bantam.

A four round affair between Jack McCoy and Willie Hines will open the show. They will scale 135 pounds. In the other preliminary Bill Hall and Norman Wilson are scheduled to travel six rounds. They are welterweights.

Joey Sangor, the Milwaukee bantamweight, has been signed to appear in the windup bout of Johnny Cesler's boxing show at White City on Jan. 11. Sangor's opponent will be selected next week. Leo Wax, the Australian welterweight champion, will appear in the semi-windup match.

In the WAKE of the NEWS

FOOTBALL RULES.

COACHES of collegiate football elevens throughout the country will hold their annual session in New York today. Aside from the social features, there always is discussion of the welfare of the game, which includes suggestions to the rules committee if suggestions are deemed advisable.

Two of the most widely debated rules last fall were the point after touchdown, and shift plays. There always is more or less dissatisfaction with that bothersome point after touchdown, and it reached a climax when so many otherwise even games were decided by one team or another failing to register the all-important point.

Numerous suggestions have been made, widely differing from eliminating the point to different ways of earning it. No one suggestion appears to have gained enough supporters to make a change in the rule likely.

The shift is pretty sure to be thoroughly threshed out, especially since the Big Ten has adopted a restriction of its own. One trouble with the present rule is that under present interpretation, strictly enforced, nearly every shift, if effective, comes under the prohibition of backs in motion. Football officials themselves do not like the rule because so much is left to their judgment and because they are, when in doubt, instructed to enforce the penalty.

* * *

Murder But No Crime.

At night my neighbor's saxophone,
With weird and sleep-dispelling moan,
Assails the air.
No Maxim-silencing device
Nor tight closed windows will suffice
To still the blare.
Some day the papers all will say:
"Man Vanishes; Suspect Foul Play,
Say the Police."
And on that most desired of days
I'll take my weeping neighbors' praise,
And sleep in peace. H. M. S.

* * *

Baseball's "Scandal."

Dear Editor: I have known Ty Cobb and Tris Speaker, two of the greatest players who ever wore spikes, for many years, and never knew two finer or more honest men. It is preposterous to link their names with any scandal. They loved the game too much. I refuse to believe them guilty unless they say so themselves. Ardent Fan.

The biggest boner in the history of baseball is not the sale of Hornsby to New York. Baseball's biggest boner is the smearing of Cobb and Speaker by Judge Landis and the American league. T. T. F.

* *

This Wake Is Conducted By Harvey T. Woodruff. Help! Help!

* *

Football Rule Suggestions.

Dear Harve: Require that the point after touchdown be a play to put the ball over the goal line. In other words, bar the kick. It doesn't take a lot of football brains or skill to kick a goal from the 15 yard line. D. B. S.

We of Wisconsin are keen for basketball, as our average record for the last fourteen years will show. Why not have the player who makes the touchdown try for the extra point, as they do in basketball when a player is fouled?

Wis., '16.

As they are trying to take the "kick" out of football, would like to make a suggestion to enable lighter teams with a good place kicker to have a better chance against heavier opponents. Allow the team winning the touchdown choice of either four downs from the 10 yard line, or a place kick from the 30 or 35 yard line. N. E. F.

* *

Road Map Wanted.

Dear Harve: Uncle Bim's Sheba says, "There is nothing like a good road map to help a bachelor start a safe journey down the road of love." May I ask where this geographical aid may be secured? Help! Help!

Interested D. A. B.

* *

Do You Remember 'Way Back When:

Cast iron colored boys stood in front of houses on one foot and leaned forward with one arm extended holding a ring for some one to tie his horse to?

—A. M. G., Michigan City, Ind.

Warner Fears His Eleven Is Too Carefree

BY WALTER ECKERSALL.

[Chicago Tribune Press Service.]

Los Angeles, Cal., Dec. 27.—Alabama and Stanford, two of the country's undefeated football teams, which meet in the Rose bowl at Pasadena on New Year's afternoon, settled down to intensive practice today.

Although both elevens have engaged in workouts since the close of the regular season, none of the practice sessions were as strenuous as today's drill. Even fundamentals came in for attention and particular emphasis was put on tackling and blocking.

Alabama took its workout early in the afternoon and Stanford followed two hours later.

Players Too Carefree.

Coach Pop Warner came down from Palo Alto this morning and lost no time assembling his squad. While Stanford appears to be a very good football team, the players are not taking the game seriously enough. Warner admitted this today and unless he can get them in that mental state of mind so essential to success in the football field, the Cardinal may meet with an unexpected setback.

Aside from Biff Hoffman, the triple threat full back, and George Bogue, half back, the entire squad is in excellent physical condition.

Alabama also put in a busy afternoon following yesterday's layoff. Coach Wallace Wade held a brief scrimmage with the second eleven using Stanford plays. Wade has great respect for Cardinal powerful reverse formations, the triple pass back of the line, and Hoffman's ability to run and pass.

Hoffman will run with the oval just as many times as he will pass, and Wade is trying to perfect a defense which will stop the Cardinal full back before he reaches the scrimmage line.

Drill Every Day.

A lot of interest out here is centered on the playing of Shipkey, Stanford end, and Winslett, one of the flank players of the Alabama outfit. Both were rated highly at the close of the season.

Both teams will continue to engage in daily workouts in the Rose bowl all week. On Friday the offensive formations will be polished and a final drill in defensive play held.

LOYOLA QUINTET PLAYS N. DAKOTA HERE TONIGHT

Loyola university cagers will start a busy week tonight when they open their season against North Dakota State college at Loyola gymnasium. On Thursday Coach Len Sachs' team will encounter Vanderbilt of Nashville at the north shore gym.

Bob Gives Young Sam a Course in Field Etiquette

BY BOB BECKER.

When a gun is fired in the course of a hunt a springer spaniel with perfect field manners is supposed to sit down and compose his soul in patience. This fundamental rule for sporting springers was paraded in front of Sam of Avandale, our young dog, the other day when we had him take a little work out on rabbits.

Sam and this "drop to shot" regulation drilled into him when he attended the finishing school in Winnipeg but this fall he became careless about his manners so we are giving him another course in hunting dog etiquette.

A setter or a pointer is supposed to hold steady to shot and the flush of birds. A springer not only is supposed to hold steady but to drop when the gun is fired or when birds or rabbits are flushed. After sitting down like a gentleman the well trained springer holds his pose until commanded to fetch or continue the hunt.

News from the Race Tracks

NEW ORLEANS RESULTS.

FIRST RACE—Purse $1,000, claiming, maidens, all ages, 6 furlongs:

Angioplane, 107 [Masoue]	45.60	13.20	9.00
Dr. Pizza, 115 [J.McCoy]		6.60	4.40
Old Foxy, 105 [M.Hurn]			6.00

Time, 1:13 2-5. Chuzita, Ballini, Son of Fortune, Fair Name, Keystone State, Surprise, Spring Tribal, and Miss Winsome ran.

SECOND RACE—Purse $1,000, claiming, 3 year olds and up, 1 1-16 miles:

Loyal H., 110 [Moore]	49.40	30.80	16.40
Coun.Connelly, 110 [White]		4.80	3.80
Slate, 112 [F.Sternes]			8.20

Time, 1:49 4-5. Donnavideo, Rusovia, Jubilee, Untried, Grass Tree, Ray Dingle, Babe Garrett, Clean, and Bronston ran.

THIRD RACE—Purse $1,000, claiming, 3 year olds and up, 1 1-16 miles:

French Lady, 104 [Workman]	22.40	8.00	4.60
Courser, 107 [Crowell]		4.80	3.40
Senate, 105 [Pinsery]			4.80

Time, 1:50 3-5. Sir Ralph, West Point, Delphic, R. E. Clark, William Digrins, Peter Lee, Reliable, and Northern Star ran.

FOURTH RACE—Purse $1,000, claiming, all ages, mile and 70 yards:

Good-night, 114 [M.Garner]	17.80	7.80	3.80
Muskallonge, 106 [M.Hurn]		7.80	4.80
Lady Bountiful, 108 [Crow]			4.00

Time, 1:47 2-5. Fire Boy, Bride's Cup, O Girl, and Tea Ball ran.

FIFTH RACE—Purse $1,000, 3 year olds and up, 6 furlongs:

Longpoint, 116 [M.Garner]	11.20	5.40	3.20
Mikado, 106 [D.Smith]		11.80	6.80
Julie, 113 [Serembe]			6.80

Time, 1:14 4-5. The Badger, Everglade, Monday Morning, Wild Aster, Genial Host, Fyrgum, and Kid Boots ran.

SIXTH RACE—Purse $1,000, claiming, 3 year olds and up, 1 1-16 miles:

Grand Bey, 110 [Craver]	5.80	2.70	2.40
Commissioner, 114 [D.Smith]		3.40	2.60
Balboa, 110 [Workman]			3.80

Time, 1:47 2-5. Hilary, Guest of Honor, and Drone ran.

SEVENTH RACE—Purse $1,000, claiming, all ages, mile and 70 yards:

Billy Witt, 111 [Craver]	4.20	3.20	2.60
Olympic, 105 [Arnold]		6.00	3.60
Foolscap, 109 [D.Smith]			2.60

Time, 1:46 2-5. Johnny Campbell, Burnt, Levoy, Jack Knight, and Blacksmith ran.

NEW ORLEANS ENTRIES.

FIRST RACE—Claiming, purse $1,000, 3 year olds and up, 6 furlongs—Neptune, 115; Garr, 115; Climax, 116; *Joy Pride, 104; *Flight, 107; Brown Trout, 113; Noel, 115; Marry Carroll, 112; Peter Decoy, 115; *Upton, 107; Geo Dwyer, 107; Famous Blue, 115; *Gondolier, 116; *Never the Less, O., 112; Dr. Hickman, 116.

SECOND RACE—Claiming, purse $1,000, 2 year olds, 6 furlongs—*Tim Ginger, 104; *Wallflower Lil., 102; Flaherty, 112; The Bee, 104; Violet Betty, 109; *Fable, 104; Medium, 113; *Quick Money, 104; Leila, 109; *Coy, 107; *Fickle, 104; Greenback, 112; *All Virginia, 104; Rosemary Ryan, 109; Baltic, 112; *Seaboy, 104; Master Sweep, 112; Gay Hallie, 104.

THIRD RACE—Purse $1,000, claiming, all ages, mile and 70 yards—Caroline, 113; Grass Tree, 114; *Babbling, 106; *Llewellyn, 109; *Phenol, 106; Dentaria, 111; *Briare Buchanan, 109; Green Blazes, 107; *Sweet Mandy, 84; *Snow Man, 106.

FOURTH RACE—Purse $1,000, 2 year olds and up, claiming, 6 furlongs—Sealtz, 112; *Eurasia, 104; Golden Top, 109; *Sol, 107; *Lilia Guinea, 107; *Colonel Sprague, 107; Mollie Myhill, 109; Blue Fins, 109; Drama, 109; Martin's Caddy, 112; *Thorn Blossom, 104; Speedometer, 112; *Nama, 104; Water Baby, 109; Dr. Ed Keefer, 112; Royal Highness, 112; Golden Fringe, 104; Mayberry, 112.

FIFTH RACE—Purse $1,000, 3 year olds and up, claiming, handican, 1¼ miles—Harass, 109; Golden Billows, 110; Resourceful, 105; Commissioner, 106; Ocean Current, 104; Corporsant, 104.

SIXTH RACE—Purse $1,000, all ages, 1 mile —Felix, 118; Canister, 110; Medley, 98; Lord Martin, 111; Timothy, 113; Tempest, 113.

SEVENTH RACE—Purse $1,000, all ages, claiming, mile and 70 yards—*Sparkling Water, 93; *Laddicco, 105; Depot Gold, 117; Huon Pine, 120; Tinsley, 90; *Kivi, 105; Croatan, 98; *Perry Bledsoe, 102; *Lucy Kate, 106; Sweet Money, 107.

*Apprentice allowance claimed. Raining; track slow.

TIA JUANA ENTRIES.

FIRST RACE, purse $800, claiming, 3 year olds and up, 5 furlongs—Lucy, 102; Agnes Mol, 98; Big Wig, 106; Ethel Brown, 106; Baby Doll, 102; *Silver State, 106; *Esther Clark, 98; Mala, 114; *Be More Careful, 101; *Scottish Lad, 109; Nan McKinney, 106; Chet, 109; *Full Moon, 105; *Mayflower, 105; Apricot, 106; *Dun Robin, 113; *False Alarm, 101; *Miriam Wood, 105; Coomba, 106; *All Mum, 106.

SECOND RACE, purse $800, claiming, all ages, 5 furlongs—*Siamo, 110; *Baleful, 110; Manoa, 102; Kitty R., 113; *Ojo, 102; *Virginia Mayo, 105; Malacha, 115; Wrangler, 118; *Gallson, 110; *Shasta Rapids, 115; *Lou Mack, 102; Lenore Elexander, 102; Assault, 90; Vanderburg, 110; *Augustus, 97; Guinea Gold, 113; *James B. Brown, 110; Pennon, 115; Sanguine, 113.

THIRD RACE, purse $800 claiming, 4 year olds and up, mile and 70 yards—Tulsa, 105; *Mannikin II., 106; Ruddy, 106; *Wonder Light, 108; *Irish Brigadier, 108; *Wood Lady, 96; *Silver II., 103; Zealot, 103; *Jetsam, 103; *Nancy Wiest, 108; *Jay Roberts, 106; *Zing, 106; *Pleasy-cool, 100; *Praise, 103; *Pontmoel, 106.

FOURTH RACE, purse $800, maidens, 2 year olds, 6 furlongs—Firecaplain, 105; †Tonio (formerly ran as All Of It), 108; Honey Dixon, 105; First Dance, 112; Normille, 102; Almgree, 108; Jola Shot, 112; †China Fairy, 107.

FIFTH RACE, purse $800, claiming, 3 year olds and up, 6 furlongs — *Douglass H. Johnston, 107; *Runerva, 104; Program, 112; The Franciscan, 113; Our Seth, 109; *Bill's Hope, 104; Snoqualmie, 110; *Income, 107; *Seth's Bacon, 107.

SIXTH RACE, purse $800, claiming, 2 year olds, 5½ furlongs—†Shasta Graney, 111; Negotiator, 109; *Palelo, 102; †Lasiena, 107; *Tormenter, 107; Sanabar, 100; *Mathilda B, 98; †Shasta Negra, 109; *Walkiki, 108; *La Cometa, 100. †Brown Shasta entry.

SEVENTH RACE, purse $1,000, claiming, 3 year olds, mile and 70 yards—By Gosh, 95; *Trapmint, 108; †Cup Bearer, 103; Crossbell, 103; †The World, 113; Mushon, 96; Zelda Leighton, 108; *Rockbinder, 105; †Bouse Beyer, 103. †Abbot entry; †Bowman entry.

EIGHTH RACE, purse $800, claiming, 3 year olds and up, 1 mile—*Rallim, 106; The Falconer, 108; Duty Boy, 108; *Scotland Forever, 104; *Jaman, 108; *Wee Girl, 105; *Pearl Boots, 107; Foppina, 108; *Doc McMahon, 97; Kickapoo, 105; *Pest, 106; *Sister Josella, 106; Delectable, 111.

Weather clear; track fast. *Apprentice allowance claimed.

DAILY RACING FORM SELECTIONS CONSENSUS

TIA JUANA.

1—All Mum, Silver State, Mala, Lucy J.
2—Baleful, James B. Brown, Shasta Rapids, Pennon.
3—Jay Robert, Fonimel, Jetsam, Irish Brigadier.
4—Fire Captain, Normille, Jola Shot, Tonio.
5—Our Seth, Income, Program, Seth's Bacon.
6—TORMENTOR, Shasta Graney, Sanabar, Starless.
7—By Gosh, Cup Bearer, The World, Trapmint.
8—Scotland Forever, Wee Girl, Sister Josella, Isaman.

NEW ORLEANS.

1—Harry Carroll, Dr. Hickman, Neptune, Redskin.
2—Violet Betty, Vim Ginger, Green Back, Tee Bee.
3—Babbling, Green Blazes, Sweet Mandy, Grass Tree.
4—Nama, Eurasia, Martin's Caddy, Speedometer.
5—Golden Billows, Resourceful Harass, Corporsant.
6—MEDLEY, Felix, Ford Martin, Tempest.
7—Huon Pine, Kivi, Lucy Kate, Croatan.

Helberg Beats Thurnblad, 50-44, in Billiard Play

Three games were played in the Interstate Three Cushion Billiard league last night at local recreation rooms. Allen Hall beat Augie Kleckhefer, 50 to 44, in 59 innings, at Kleckhefer's Recreation room, while Rudy Helberg defeated Art Thurnblad, 40 to 33, in 52 sessions, at the Kimball Recreation parlor. Morgan Hughes beat Charlie Le Gros at the Gold Coast room, 40 to 30, in 69 innings. Art Thurnblad's defeat strengthened Len Kenney's hold on the league leadership.

Winnipeg Hands Duluth First Hockey Defeat, 3-1

Winnipeg, Man., Dec. 27.—(AP)—The Duluth Hornets sustained their first defeat of the season in the American professional hockey circuit when the league leading Winnipeg Maroons won, 3 to 1, here tonight.

Chicago Auto Show Records May Tumble

BY J. L. JENKINS.

Thirty days of intensive planning and preparation will be employed this year in making the twenty-seventh annual National Automobile show in the Coliseum and adjoining buildings the biggest industrial exposition in Chicago's history, it was announced yesterday by officials of the National Automobile Chamber of Commerce, who have established headquarters in the Coliseum.

Every available foot of space in the Coliseum, its annex and the Greer building has been taken by manufacturers who will make this year's show a threefold exhibition of passenger automobiles, new commercial cars, accessories, and shop equipment. The Chicago show will open Jan. 29 and extend through Feb. 5. The New York exposition opens to the public Jan. 8 and extends through Jan. 15.

Uncle Sam owns the state of Illinois $3,389,073 for federal aid pavements built by the state, it was announced yesterday by the American Road Builders' association. This amount is approximately the same as that recently appropriated to Cook county by Gov. Small and the state highway department for the widening and construction of the main state pavements leading into Chicago.

Illinois, the statement adds, has completed federal aid highway projects involving more than $2,000,000 since June 30, and has drawn slightly less than $1,000,000 from the congressional appropriation which has provided $4,413,190.

GRANADA FIVE WINS.

The Granada basketball team defeated the Belmont quintet, 32 to 6, yesterday.

At Our New Clark Street Store
A special range of suitings at $55
Including Extra Trousers or Knickers

New Shades
"Bronze-Buff"
"Tarpon-Gray"

Between-Season Sale
Suits and Extra Trousers
$65 $75 $85
and upward
Overcoat Prices
Dropped $10, $15 to $25

THE BARGAINS during this Between-Season Sale make an irresistible appeal to the man who values a good appearance and has a regard for real economy.

"Quietly Correct" Format Clothes for All Occasions a Specialty of Ours

Famous for Serges
Jerrems
FORMAL BUSINESS AND SPORT CLOTHES
Stores:
140-142 South Clark Street
(Near Adams)
7 North La Salle Street 71 East Monroe Street
324 South Michigan Avenue

ONE LESS *thing to worry about on the* FROZEN WAY *home*—

Crunching, slippery roads!—blinding, tingling, gusty snow!—plenty of things to worry the driver on the frozen way home!

But no worry for the motor!

For FreezFoil (Denatured Alcohol)—is a safe, sure, economical anti-freeze.

FreezFoil in the radiator means there's "one less thing to worry about on the FROZEN WAY home"!

See your garage or service station today—ask for FreezFoil.

INDUSTRIAL ALCOHOL MFRS. ASS'N, Inc.
30 EAST 42nd STREET, NEW YORK, N. Y.

Have Your Radiator Solution Tested When You Buy Gasoline

FreezFoil Per cent	Water Per cent	For Temperatures
5	95	30° above
15	85	20° above
25	75	10° above
30	70	ZERO
35	65	10° below
40	60	20° below
45	55	30° below
55	45	40° below

FreezFoil is not a motor-damaging compound—it is highest test completely denatured alcohol—sold under various trade names by members of the Industrial Alcohol Manufacturers Association, who are licensed to use the trade mark below in connection with their own brand.

SAVE YOUR RADIATOR
FreezFoil
Highest Test Completely Denatured Alcohol

HOGS ADVANCE, WHILE CATTLE SUFFER DECLINE

CHICAGO LIVE STOCK

HOGS.

Receipts, 21,000; shipments, 11,500.
Bulk of sales.....$11.80@12.00
Heavy butchers.....11.80@12.10
Butchers, 180@250 lbs.....11.80@12.10
Medium weights.....11.40@11.70
Heavy and mixed packers.....10.50@11.40
Smooth and heavy packing.....10.30@10.45
Packing sows.....10.00@10.25
Light bacon, 160@190 lbs.....11.50@11.80
Lights, 140@155 lbs.....11.50@11.75
Pigs, poor to choice, 50@125 lb.....8.00@11.80
Stags, subject to dockage.....10.00@10.75

CATTLE.

Receipts, 20,000; shipments, 5,000.
Prime steers, 1,100@1,300 lbs.$11.50@11.90
Good to choice, 1,050@1,500 lb.....9.50@11.75
Fair to good, 900@1,400 lbs.....7.25@11.00
Yearlings, 700@1,100 lbs.....9.75@12.00
Low grade killing steers.....6.00@ 7.20
Choice of best steers.....8.75@10.75
Fair to good cows and heifers.....6.25@10.50
Canners and cutters.....3.60@ 4.75
Veal calves, poor to choice.....4.50@ 7.00
Fair to best calves.....6.50@12.50
Stockers and feeders.....5.75@ 8.00

SHEEP AND LAMBS.

Receipts, 15,000; shipments, 4,000.
Wethers, poor to choice.....$ 6.25@ 8.25
Ewes, fair to best.....5.00@ 6.75
Yearlings, fair to best.....7.50@11.00
Fall shorn western lambs.....11.50@13.25
Native lambs.....11.00@13.25
Native lambs, culls.....7.00@ 9.50

COMPARATIVE PRICES.

HOGS—Bulk of sales yesterday.$11.80@12.00
One month ago.....11.45@11.80
One year ago.....11.25@12.00
CATTLE—Bulk of sales yesterday.....$ 8.75@10.75
One month ago.....8.90@11.50
One year ago.....8.00@10.50
SHEEP—Western range lambs yesterday.....$11.50@13.25
One month ago.....12.25@14.00
One year ago.....15.50@16.75

Disappointingly small hog receipts yesterday, coupled with urgent demand on both local and shipping account, sent prices up fully 15@25c, to within 10@15c of the month's high point. Extreme top advanced to $12.10, against $11.80 two weeks ago, the year's low mark, with general average price up 70c at $11.90, showing 70c advance since two weeks ago.

The erratic condition of hog markets the forepart of the week recently is causing producers to unload later in the week.

This fact, together with last Saturday's holiday, when loading was curtailed at far away points, cut yesterday's arrivals to about 23,000, the smallest Monday total in six years. Arrivals included 4,700 "directs" and 1,500 "through" hogs, mostly feeding pigs billed to country feed lots, leaving less than 17,000 to be sold. Only half of local packers obtained hogs, due to the short supply, with 1,000 left in the pens.

Cattle Receipts, Prices Low.

Notwithstanding yesterday's comparatively small run of 20,000 cattle, the second smallest for Monday since the middle of August, the market sagged, closing largely 15@25c lower, with instances of more decline. Quality graded poorer than usual for initial day of the week, medium grades comprising a big share of offerings, with fancy light yearlings absent. Top for load lots at $11.25 averaged 1,440 lbs, the lowest Monday top since early in September, against $12.70 the previous Monday and $12.25 two weeks ago. Nine head of 878 lb yearlings reached $11.50. Butcher stock showed little change. Calves advanced 50c. Packers and feeders sold comparatively low.

Sheep receipts at 15,000 were among the smallest for Monday in several months, resulting in a strong market for killing lambs at last week's advance, numerous loads of 75@95 lb averages, bringing $12.75@13.25, with summer shorn at $12.25 and freshly shorn at $11.50. Good 110 lb woolskins brought $11.50 and shorn of equal weight, $10.00. Yearlings met urgent call at strong to 25c higher prices, fancy 90 lb. averages on the lamb order at $11.00 being highest of the month. Feeding and breeding stock strong, with handy feeding lambs at $11.75.

Receipts at Chicago for today are estimated at 11,000 cattle, 34,000 hogs, and 14,000 sheep, against 10,338 cattle, 48,338 hogs, and 19,776 sheep, the corresponding Tuesday a year ago.

DIVIDENDS DECLARED

Stock, rate, period—	Payable.	Stock of record.
Builders & Mer State Bk, 1½		Dec 27
Do 2 ex		Dec 27
Can Indust Alcohol, 320 q		
Do 20c stock		
Elliott Fisher, $1.50 q	Jan 3	Dec 22
Do, $3 ex	Jan 3	Dec 22
Do B, $1.50 q	Jan 3	Dec 22
Do B, $3 ex	Jan 3	Dec 22
Do pfd, 1¾ q	Jan 3	Dec 22
Guttenann, 2 q	Dec 27	
Lehigh & Hud R Co, $2 q	Dec 31	Dec 21
Do, $4 ex	Dec 31	Dec 21
National Biscuit, 35c ex	Jan 31	Jan 14
Phillips Jones pfd, 1¾ q	Feb 1	Jan 20
Pittsburgh Steel, $1 q	Jan 3	Dec 27
San D C T & E pfd, 1¾ q	Jan 15	Dec 31

U. S. TREASURY STATEMENT

WASHINGTON, D. C., Dec. 27.—The following is a statement of the condition of the United States treasury on Dec. 23:

Income to date this year	$1,868,714,833
Income to date last year	1,872,108,338
Increase	$ 116,606,595
Income over outgo this year	280,201,940
Income over outgo last year	173,577,614
Increase	$ 106,624,326
Balance general fund today	293,242,128
Balance previous day	299,963,762
Decrease	$ 4,761,634

IN FOREIGN STOCK MARKETS.

PARIS, Dec. 27.—(AP)—Prices were strong on the bourse today. Three per cent rentes, 53f 90c. Exchange on London, 123f 61c. Five per cent loan, 60f. The dollar was quoted at 25f 25½c.

PRODUCE MARKETS

Butter markets firmer with New York up ¾c on top scores while Chicago was up ½c and Boston ½@1c with Philadelphia unchanged to ½c higher. Offerings were not large, and demand fairly good. Cheese steady.

Eggs and other poultry unchanged. Receipts, 12 cars and 1,050 coops.

Potatoes in active demand and market firm to a shade higher. Receipts, 150 cars with 220 cars on team track.

Sales of butter for future delivery on the Chicago Mercantile exchange aggregated 70 cars and eggs 17 cars. Prices follow:

BUTTER.

Storage Standards—	High.	Low.	Close.	Prev. close.
December	45¾	45¾	45¾	45¾
January	46¼	46¼	46¼	46¾
February	46¾	46¼	46¼	46¾

EGGS.

Fresh Firsts—				
January	41¾	41¾	41¾	42
February	31½	31¼	31¼	31½
Refrigerator Standards—				
December	34¾	34½	34½	34½

WHOLESALE CREAMERY BUTTER PRICES

	Chicago— Whole Milk.	Cen. tralized.	New York.	Boston.	Phila- del- phia.
93 score	....	....	54	....	55
92 scorp..50½	....	....	53	53	54
91 score..49	....	....	53½	53	53
90 score..48	....	....	50½	48½	51½
89 score..45	....	48½	49	46½	46
88 score..44	....	46	45½	45	43½
87 score..42	....	44	44	44	42½
86 score..39	....	....	42½	43	42

BUTTER PRICES TO CHICAGO RETAILERS

Score—	Tubs.	Prints.	Cartons.
Best (92-93)	52½-53½	54 -55	54½-55½
Good (89-91)	50 -51	51½-52½	52 -53

WHOLESALE CHEESE PRICES.

	Wis- Chicago. consin.	New York.	Phila- delphia.
Flats	....	26	26½
Twins	.25½-26	....	....
S. Dias	25½-25½	26¼	26¼-26½
D Dias	.25 -25½	....	....
Lghns	.26 -26½	26½	.... 27½-27½

*Previous day.

FRESH EGGS.

Fresh firsts	41@43½c	Checks	27@28c
Misc. firsts	43c	Dirties	29@31c
Ord. firsts	37@40c		

Extra city candled, to retail trade, 7@8c over, fresh firsts.

POULTRY—WHOLESALE.

Live—		Dressed—	
Turkeys	26c	Turkeys	42c
Hens, heavy	24c	Hens, heavy	32@36c
Springs	23½c	Springs	32@36c
Old roosters	18c	Old roosters	19@20c
Ducks	24@30c	Ducks	31@35c
Geese	20@25c	Geese	32@37c

GREEN FRUITS.

Apples, brls	$3.00@8.50
Cranberries, box	3.75@4.75
Grapefruit, crates	2.50@5.50
Lemons, box	3.00@4.75
Oranges, box	3.50@6.50
Pineapples, crate	4.50@5.50

POTATOES.

Wisconsin, 100 lbs	$2.15@2.50
Western	2.40@2.90
Sweet, hamper	.75@2.75

DRESSED BEEF.

Yearlings.	No. 1.	No. 2.	No. 3.
Ribs	26	21	20
Loins	33	29	26
Rounds	19	14	13½
Chucks	16	13	11½
Plates	9½	10½	10

VEAL CARCASSES.

50@60 lbs	12c	90@130 lbs	14@16c
70@90 lbs	13@13c	Hvy. coarse	10c

W. H. HEATH REAPPOINTED.

William H. Heath has been reappointed federal reserve agent and chairman of the board of directors of the Federal Reserve bank of Chicago for 1927.

Make 1927 "Net" You More Than 1926

The House of Forman will help you plan and follow a systematic Investment Program for the new year

As another prosperous year ends, what does your *personal* balance sheet show? Have you *accumulated* your full share?

Start now to make 1927—bright with promise—your best year financially. You need a definite systematic investment plan, and this Institution will help you chart and follow a straight and true financial course.

Equally important is the fact that for your January funds, and your surplus throughout the year, here you can choose securities exactly suited to your needs, your income and your present investment structure.

Your requirements can be fully met with the choice general list securities and sound and profitable First Mortgage Bonds offered by this House.

As the first step in your program mail the coupon for literature describing highly desirable current offerings. The January Forman list is particularly attractive and well balanced.

This free booklet, "The Science of Fortune Building," will be particularly helpful to you in charting your financial course. Included are a number of highly interesting charts showing how rapidly money grows when safely and profitably invested. Mail the coupon for your free copy.

GEORGE M. FORMAN & COMPANY

Investment Bonds Since 1885

112 W. Adams Street, Chicago

New York Pittsburgh St. Louis Minneapolis Des Moines
San Francisco Indianapolis Springfield, Ill. Peoria Lexington, Ky.

MAIL NOW

GEORGE M. FORMAN & COMPANY, Dept. 252-D
112 West Adams Street, Chicago

Please send me without obligation, descriptive literature on choice current offerings and a free copy of "The Science of Fortune Building."

Name _____

Address _____

1st

We Own and Offer for Sound Investment

First Mortgage REAL ESTATE GOLD BONDS to net 6%

	Total Issue
Southwest corner 67th St. and Merrill Ave.	$165,000

These bonds are the direct obligation of Nathan Bloomfield and Samuel Bloomfield and secured by a first mortgage on a 50-apartment building. Lot 180 x 125. Appraised value land and building $275,000. Denominations $1,000 and $500.

Northwest corner Central Park and Lawrence Aves. - - $75,000

These bonds are the direct obligation of Abe Goldstein and are secured by a first mortgage on a modern store and apartment building. Lot 83 x 125. Appraised value land and building $125,000. Denominations $1,000 and $500.

7618-20 *Essex Avenue* - - - - - - - - - - - - - - - - - $50,000

These bonds are the direct obligation of Horace A. Bacon and are secured by a first mortgage on a new high-grade apartment building. Lot 60 x 125. Appraised value land and buildings $85,000. Denominations $1,000, $500 and $100.

Southeast corner Keeney St. and Sheridan Rd., Evanston $84,000

These bonds are the direct obligation of Earl George Gubbins and are secured by a first mortgage on a modern 12-apartment building. Lot 100x125. Appraised value land and buildings $140,000. Denominations $1,000 and $500.

Southwest corner 79th and Halsted Streets - - - - - - $415,000

These bonds are the direct obligation of Harry M. Englestein and are secured by a first mortgage on store, office and apartment buildings. Lot 125 x 125. Appraised value land and buildings $700,000. Denominations $1,000 and $500.

Southeast corner 83rd St. and Racine Avenue - - - - $135,000

These bonds are the direct obligation of Wm. J. Wightman and are secured by a first mortgage on a store and apartment building. Lot 94 x 125. Appraised value land and building $225,000. Denominations $1,000, $500 and $100.

We also offer Small Individual First Mortgages on residences occupied by owners to yield 6%

Lists on request—REAL ESTATE LOAN DEPARTMENT
Telephone Randolph 7700

FIRST TRUST AND SAVINGS BANK

Affiliated

FIRST NATIONAL BANK OF CHICAGO

Resources exceed $450,000,000.00

Dearborn, Monroe and Clark Streets

New Issue

Exempt from all Federal Income Taxes

$1,420,000

Greensboro, North Carolina

4¾% Gold Bonds

Dated January 1, 1927 — Due serially, January 1, 1929 to 1967

Principal and semi-annual interest (January and July 1) payable in gold coin at Bankers Trust Company, New York City. Coupon bonds in $1,000 denominations, registerable as to principal only.

FINANCIAL STATEMENT
(As of January 1, 1927)

Estimated actual value of taxable property		$120,000,000
Assessed valuation, 1926		30,208,750
Total bonded debt, this issue included		12,203,000
Less—Sinking fund	$ 852,842	
Water debt	2,099,238	
Net bonded debt		9,250,920
Population, 1923 U. S. Census	43,525	

Greensboro has no Township or School District debt, except approximately $185,500 school debt of recently annexed territory.

Greensboro, the county seat of Guilford County, is situated in north central North Carolina in the rich, agricultural section of the Piedmont Plateau. It is an important manufacturing city, especially in the production of cotton goods, and is also a leading insurance, wholesale and jobbing center, being served by several lines of the Southern Railway.

These bonds, issued for street, water, sewer and other public improvements, will be, in the opinion of counsel, direct general obligations of the entire City, and all taxable property therein will be subject to the levy of unlimited taxes for the payment of principal and interest when due.

MATURITIES AND PRICES

$100,000	maturing 1929	to yield 4.25%
216,000	maturing 1930 to 1931	to yield 4.30
216,000	maturing 1932 to 1933	to yield 4.35
637,000	maturing 1934 to 1946	to yield 4.40
251,000	maturing 1947 to 1967	to yield 4.45

Continental and Commercial Company — **Second Ward Securities Co.**

First National Company of Detroit

White, Weld & Co. — **Estabrook & Co.**

The statements herein are not guaranteed, but are based upon information which we believe to be accurate and reliable.

"We Employ The Manufacturers'"

A HIGH official of one of New York's greatest financial institutions, replying to the query of the President of a corporation as to the merits of appraisal organizations, recently said:

"We recommend The Manufacturers' Appraisal Company, The American Appraisal Company and Ford, Bacon & Davis. But when we require the services of expert appraisers, we employ The Manufacturers' Appraisal Company. You can draw your own conclusions."

Experience, size and responsibility, combined willingness and ability to serve our clients well, are some of the qualifications which have enabled The Manufacturers' to satisfactorily appraise property with a valuation of Two Billion, Three Hundred Million Dollars in 1926—at the average rate of $1,000,000 an hour for every workday hour.

The Manufacturers' Appraisal Company

Established 1880

WALTER W. POLLOCK, President

Chicago Office: 903 First National Bank Bldg. Phone, Randolph 4856

PHILADELPHIA (Executive Office) CLEVELAND (Home Office)

District Offices: NEW YORK CHICAGO DETROIT PITTSBURGH ST. LOUIS ATLANTA BOSTON SPRINGFIELD, MASS.

Argentina

The Argentine Republic is one of the richest nations in the world per capita. Its national wealth grew from $9,820,000,000 in 1908 to $13,865,000,000 in 1916 and has doubtless largely increased since that time, for this nation had no war expenditures and profited greatly through its exports to belligerent countries.

The population exceeds 9,000,000 and the area is 1,138,000 square miles—about one-third that of the United States, including Alaska.

The development of this great country is being substantially aided by large amounts of capital from the United States, because this, the most progressive nation in South America, affords a very attractive field for investment.

P. W. CHAPMAN & CO. INC.

170 W. Monroe Street, CHICAGO — 68 Cedar Street, NEW YORK

WHEAT HIGHER; CORN ERRATIC; TRADING LIGHT

BY CHARLES MICHAELS.

While trading in grains remains of a holiday character, there was no material pressure on the markets, and wheat closed ⅛@⅞c higher, with December leading. The latter went to a premium over May at one time, against 1c under at the close on Friday, and finished at ¾c under the deferred delivery at $1.40⅛@1.40⅝, while July was $1.32⅞@1.33.

Corn held within a range of ⅛@⅜c and closed unchanged to ⅛c lower with December 72¼@72⅝c; May 51⅜c, and July 84⅜c. Oats were unchanged to ¼c lower with December 46⅛c, May 50⅛@50¼c, and July 48⅛c, while rye was 1¼@1½c higher, with December 96c and May $1.02.

Tightness in the December delivery of wheat early was due to scattered buying which found offerings limited, and the market had to be bid up to make purchases, and had some effect on the deferred delivery. Independent strength shown in Winnipeg was also a factor on the May.

Exporters Good Buyers.

Exporters were good buyers in the Canadian market, which closed ⅝@1⅛c higher with December leading. The pit element were inclined to the selling side here early, but covered when prices started to advance. Bulk of the trade was of a local character, and the market was easily influenced.

A decrease of 806,000 bu in the domestic visible supply of wheat was somewhat less than the traders anticipated, but the total is 64,976,000 bu, against 49,887,000 bu last year. Export demand continues slow with total sales at the seaboard estimated at 250,000 bu to the continent. Liverpool was closed. Buenos Aires opened unchanged and closed ½@¾c lower in the face of the strength shown in North America during the day. Weather in Argentina remains favorable for the harvesting and movement.

Easier Close in Corn.

Strength in wheat had some effect on corn and to a large extent offset the effect of favorable weather over the belt, and an increase of 1,826,000 bu in the domestic visible supply, although the latter led to local selling and an easy close, the finish being within a fraction of the bottom. Country offerings to arrive remain extremely small, and the movement is somewhat below the average for this season, but the visible is now 32,173,000 bu, against 14,101,000 bu last year. No improvement was shown in the eastern shipping demand, and the local spot basis was steady to 1c lower.

Trade in oats was largely of a local character with buying of the deferred deliveries mainly by local shorts. Action of other grains had considerable influence. Cash oats were steady to 1c higher as compared with December, with choice heavy in good demand.

Rye showed independent strength and averaged higher on buying induced by reports that Poland would place an export tax on that grain. Houses with northwestern connections sold on the bulge, but the undertone was relatively firm at the last. Nothing was heard regarding export business.

COFFEE MARKETS.

NEW YORK, Dec. 27.—COFFEE—Futures opened 1 point lower to 2 points higher. May contracts sold up from 13.90c to 13.93c and closed at 13.92c, the general market closing generally unchanged to 5 points higher on the rather steadier showing of Rio. Prices follow:

	Sales bags.	High.	Low.	Close.	Prev. close.
March	4,250	14.48	14.42	14.45	14.42
May	1,750	13.93	13.90	13.92	13.90
July	500	.....	.....	13.48	13.50
Sept.	4,000	13.05	13.00	13.03	13.00
Dec.	.....	.....	.....	12.70	12.70

Spot coffee quiet; Rio 7s, 15¼c; Santos 4s, 19¼@19¾c. Cost and freight offers included part Bourbon 3s and 5s at 15½@15.80c. Rio exchange on London, 164d higher; dollar buying rate unchanged. Rio market 200@250r higher; Santos, 100r lower to 200r higher. Owing to the holiday no figures were available on the Brazilian port and interior movement.

CASH·GRAIN NEWS

While the United Kingdom markets were closed, the continentals were open, and export sales of wheat in all positions for the day were finally estimated at 250,000 bu. A better demand for freights to the continent was reported at the seaboard.

Chicago handlers sold 50,000 bu corn, and 35,000 bu wheat and 50,000 bu oats to go to store. Deliveries on December contracts arrgreated 241,000 bu wheat, 320,000 bu corn, 115,000 bu oats, and 48,000 bu rye.

Little change in the cash wheat basis was shown here with No. 2 red ½@1c over December, and No. 3 red 3@5c under, with No. 2 hard 10@3c over, and No. 3 hard 1c over to 1c under the future. At St. Louis the basis was ½c lower, and Kansas City was unchanged to ½c lower, both markets reporting a less aggressive milling demand.

Offerings of cash corn were fairly good with the spot basis steady to 1c lower. Old No. 2 grades brought 1¼@3c over and No. 3 grades ½@1½c over December, with No. 3 grades 1@2½c under; No. 4 grades 4@5c under; No. 5 grades 9@11c under, and No. 6 grades 10¼@12½c under the December. Outside markets were unchanged to 1c lower.

Official receipts of grain at Chicago Monday: Wheat, 63 cars; corn, 443 cars; oats, 100 cars; rye, 7 cars; barley, 9 cars.

Range of cash grain prices in leading markets follow:

WHEAT.

	Chicago.	Kansas City.	St. Louis.
No. 1 red		1.34@1.35	
No. 2 red	1.42@42¾	1.34@34½	1.35
No. 3 red	1.37¼		
No. 1 hd	1.34½	1.33½@1.40	
No. 2 hd	1.43@1.44½	1.33½@1.40	1.42
No. 3 hd		1.34½@1.39	
No. 4 hd	1.30¼@31¼	1.29@1.37	

	Chicago.	Winnipeg.	Minneapolis.
No. 1 nor			1.37 1.43@1.45
No. 2 nor	1.48		1.32 1.39@1.41
No. 3 nor			1.26 1.35@1.37
No. 1 dk nor			1.44@1.51

CORN.

	Chicago.	Omaha.	Peoria.
No. 2 mx	74		
No. 3 mx	70 @72¾		
No. 4 mx	68¾	64 @64½	
No. 5 mx	61¼@63¾		
No. 6 mx	59 @66		
No. 2 yel	75¼@75¾		
No. 3 yel	70 @76		
No. 4 yel	68¼@72½	65¼@68	
No. 5 yel	62 @70	64½@65½	61½
No. 6 yel	60 @70		58½@60
No. 2 wh	74½@75		
No. 3 wh	73¾@74		61

	Milwaukee.	Kansas City.	St. Louis.
No. 3 mx		72¾	68 @70
No. 4 mx	69	68 @70	
No. 5 mx	62½@65		61
No. 2 yel	72¾@74	73 @74	74 @75½
No. 4 yel	68¼@70	69¼@70½	68 @71
No. 5 yel	64 @67		60 @70
No. 3 wh		75	69
No. 4 wh	69	68 @70	64
No. 5 wh			58

	Minneapolis.	Buffalo.	Toledo.
No. 2 yel	77 @79		
No. 3 yel	70 @75	78¾	74½@75½
No. 3 mx	72 @74		

OATS.

	Chicago.	Kansas City.	St. Louis.
No. 2 wh	49¼@51¼	49½@51	48 @49
No. 3 wh	45½@50	47½@49¼	
No. 4 wh	37 @47		

	Milwaukee.	Omaha.	Minneapolis.
No. 2 wh	48 @50		47¼@48¾
No. 3 wh	47 @48¼	47 @48	45¼@46¾
No. 4 wh	45 @46½		42½@45

	Buffalo.	Toledo.	Peoria.
No. 2 wh			49 @51
No. 3 wh	52¼@53¾	50 @51	48

RYE, BARLEY AND FLAX.

	Rye.	Barley.	Flax.
Chicago	.95¼@1.01	60 @78	2.28¼
Milwauk	.98 @98¼	64 @79	
Minneap	96¾@98¾	51 @71	2.18¾@25¼
Duluth	97¼	51 @69	2.17¼@26¼

CLOVER AND TIMOTHY.

	Cash.	March.
Clover—		
Chicago, per 100 lbs	25.00@32.50	.....
Toledo, per 60 lbs	23.75	17.85
Timothy—		
Chicago, per 100 lbs	5.00@ 5.75	.....
Toledo, per 45 lbs	2.85@ 2.85	3.05

LARD CLOSE AT INSIDE

Free selling of January lard, 1,500,000 lbs by two houses, credited to eastern and local packing interests, more than offset the effect of small receipts and higher prices for hogs, and carried prices down to the lowest at the close. Net losses were 15c to 20c, with January leading. Fair buying support developed on the break. Short ribs lost 7½c to 15c, and bellies 5 to 10c, from Friday's finish.

Export clearances of lard from the seaboard last week were 9,100,000 lbs and bacon 4,883,000 lbs, compared with 13,139,000 lbs lard and 7,920,000 lbs bacon last year.

Hogs were 15c to 25c higher with only 22,000 received in Chicago, and 67,000 at western points. The latter compared with 134,000 a week ago and 131,304 last year. Prices follow:

Clear Bellies.

	High.	Low.	Close Dec. 27, 1926.	Dec. 24, 1926.	Dec. 28, 1925.
January	14.25	14.00	14.00	15.00	.....
May	15.12	14.95	14.95	15.00	15.50

Lard.

January	12.37	12.25	12.25	12.45	14.20
March	12.55	12.50	12.50	12.55	14.55
May	13.00	12.60	12.62	12.65	14.42
July	13.07	12.75	12.75	12.80	14.47

Short Ribs.

January	14.00	13.87	13.87	13.95	14.40
May	14.00	13.85	13.82	13.97	14.75
July	14.12	14.00	14.00	.....	.....

GRAINS·IN·ALL MARKETS

December Wheat.

	Open.	High.	Low.	Closing 1926.	Dec. 27, 1926.	Dec. 24, 1926.	Dec. 28, 1925.
Chi	1.40	1.41¼	1.40¼	1.40¼	1.39¾	1.39¾	1.84½
K C	1.34½	1.35¾	1.34½	1.35¼	1.34½	1.34¾	1.79
Mpls	.....	.....	.....	1.41¼	1.41¼	1.41¼	1.78¼
*Dul	1.41¼	1.41¾	1.40¼	1.40¼	1.38¼	1.38¼	1.53½
Wpg	1.33¾	1.34¼	1.33¼	1.34	1.33¼	1.33¼	1.60¾
†Lpl	.....	.....	.....	.....	1.35¼	.....	.....

May Wheat.

Chi	1.40	1.41¾	1.40¾	1.41¼	1.40¼	1.40¼	1.78¾
St L	1.40¾	1.41¾	1.40¾	1.41¼	1.40¾	1.40¾	1.78¾
K C	1.34½	1.35¾	1.34¼	1.34¾	1.34¼	1.34¼	1.71
Mpls	1.42¾	1.43¾	1.42¾	1.43	1.42¾	1.42¾	1.72
*Dul	1.37½	1.38¼	1.37¼	1.38¼	1.37¼	1.37¼	1.54¼
Wpg	1.35¾	1.36¼	1.35¼	1.35¾	1.35¼	1.35¼	1.64¼
N Y	1.44¾	1.45¾	1.44¾	1.45¾	1.44¾	1.44¾	.....

July Wheat.

Chi	.....	1.33¾	1.32	1.33	1.32¼	1.32¼	1.53¼
K C	1.35¼	1.36¼	1.35¼	1.36¼	1.35	1.35¼	1.65¼
Mpls	1.40¾	1.41¾	1.40¾	1.41¼	1.40¾	.....	.....
Wpg	1.35¼	1.36¾	1.35¼	1.36¼	1.35¾	1.35¾	1.61¾

December Corn.

Chi	70	72¾	72¼	72¼	72¾	72¾	78¾
K C	70¾	73¼	73¼	73¼	73¾	73¾	76¾

May Corn.

Chi	80	82¼	81¼	81¾	81¼	81¼	83¾
St L	82¾	83¾	82¾	83¼	82¾	82¾	84¼
K C	79½	79¾	79¼	79¼	79¼	79¼	81¾

July Corn.

Chi	.....	85¼	84¾	84¾	84¾	84¾	87
K C	82¾	83¾	82¼	82¾	82¾	82¾	83½

December Oats.

Chi	.....	46¾	46	46¼	45¾	45¾	40¾
Mpls	45½	45¾	45⅛	45⅛	45⅞	45⅞	38¾
Wpg	57⅛	57⅜	57	57	56¼	56¼	46⅛

May Oats.

Chi	50½	50¾	50	50¼	50¼	50¼	45⅜
Mpls	47⅜	47¾	47¼	47¼	47¼	47¼	41⅜
Wpg	53¾	53⅞	53¾	53⅞	53¾	53¾	51¼

July Oats.

Chi	48¼	48½	48⅜	48¼	48¼	48¼	45⅝
Wpg	57⅜	57¾	57¾	57¾	57¾	57¾	51⅝

December Rye.

Chi	.....	97¼	95	96	94¾	1.06⅜	
Mpls	.....	.....	.....	92¾	93⅜	1.03¼	
Wpg	94	94½	94	94½	93¾	1.05	

May Rye.

Chi	.....	1.03¾	1.00¼	1.02	1.00¼	1.13¾	
Mpls	95¾	97¼	95½	96¾	97¾	1.08¾	
Wpg	98¾	1.00¾	98¾	99¼	98¾	1.11	

December Barley.

Mpls	.....	.....	.....	68¾	68¾	64½	
Wpg	64¾	64¾	64¾	64¾	64¾	63¾	

December Flaxseed.

Mpls	.....	.....	.....	2.18	2.17¾	2.54	
Dul	.....	.....	.....	2.17¾	2.17¾	2.53	
Wpg	1.88	1.89¼	1.88	1.89	1.88¼	2.36½	

*Durum. †Exchange.

GRAIN STATISTICS

United States visible supply of wheat decreased 806,000 bu last week; rye, 90,000 bu, and barley 300,000 bu. Corn increased 1,826,000 bu, and oats 304,000 bu. Details follow:

	This wk.	Last wk.	Last yr.
Wheat	64,976,000	65,776,000	49,887,000
Corn	32,173,000	30,347,000	14,101,000
Oats	45,237,000	45,023,000	23,462,000
Rye	12,558,000	12,748,000	12,453,000
Barley	4,598,000	4,898,000	7,100,000

Wheat stocks in all positions in Chicago decreased 28,000 bu last week; rye, 35,000 bu, and barley 30,000 bu. Corn increased 931,000 bu and oats 242,000 bu. Details follow last three ciphers omitted, except in the totals:

	Public.	Priv.	*Total.	Last yr.
Wheat	1,578	1,703	3,281,000	3,556,000
Corn	5,263	12,582	18,753,000	6,575,000
Oats	1,770	3,854	5,624,000	10,307,000
Rye	1,433	70	1,534,000	2,276,000
Barley	.....	278	278,000	706,000

*Includes 907,000 bu corn afloat.

Contract stocks of wheat in public elevators in Chicago increased 22,000 bu last week, and corn 468,000 bu. Details follow:

	This wk.	Last wk.	Last yr.
Wheat	1,538,000	1,515,000	611,000
Corn	4,824,000	4,156,000	3,020,000
Oats	1,732,000	1,542,000	4,168,000
Rye	1,458,000	1,505,000	2,982,000

World's shipments of wheat were about as expected, increasing 3,131,000 bu over the previous week. Details follow:

	Past wk.	Prev. wk.	Last yr.
Wheat	15,354,000	12,223,000	11,566,000
Corn	6,966,000	5,303,000	5,756,000
Oats	472,000	405,000	1,023,000

BIDS AND OFFERS

Range of prices on bids and offers good all day Tuesday, follow:

WHEAT.

	Bids. High.	Low.	Close.	Offers. High.	Low.	Close.
Dec.	1.39¼	1.39¼	1.39¼	1.43	1.43	1.43
May	1.40⅝	1.40½	1.40¾	1.43½	1.43	1.43⅜
July	1.32⅝	1.32¾	1.32⅝	1.33⅝	1.33⅛	1.33⅜

CORN.

May	81⅜	81¼	81¼	82	81⅜	82
July	84½	84½	84½	85½	85	85

OATS.

May	50	49⅝	50	50⅝	50¼	50⅜

RYE.

May	1.01¼	1.01	1.01	1.03¼	1.03	1.03

GOOD ALL THE WEEK.

	Bids. Wheat.	Corn.	Oats.	Offers. Wheat.	Corn.	Oats.
May	1.38½	80¼	49¼	1.44½	83⅛	51

The Seville Apartments

On Sheridan Road

6% First Mortgage Gold Bonds

Security These bonds are secured by an absolute First Mortgage on the land, 100x193 feet, located at 4140 Sheridan Road, and the six-story fireproof apartment building located thereon. There is to be built to this structure a one-story extension to cover the entire undeveloped portion. The building contains seventy furnished suites, office and lobby, and will also have, when remodeled, five stores on Sheridan Road, two inside shops, and a large cafeteria.

Location The Seville Apartments are located in a neighborhood ideal from every standpoint for a building of this type. Sheridan Road at this point is rapidly turning into a prominent retail section, with a large theatre nearing completion just south of this property. Transportation facilities are unexcelled, being afforded by the Bus line over Sheridan Road, Surface lines on Broadway, Montrose Avenue, and Irving Park Boulevard. Buena Avenue station of the Northwestern "L" one block west and Sheridan Road station two blocks south.

Title guaranteed by Chicago Title & Trust Co. Denominations $100—$500—$1,000.

Price 100, to Net 6%

For more detailed information phone, write or call at

Real Estate Loan Department
Telephone Randolph 4950

STANDARD TRUST & SAVINGS BANK

112 West Adams Street

New Issue

$8,000,000

Republic of Costa Rica

External Secured Sinking Fund 7% Gold Bonds, 1926

Dated November 1, 1926 — Due November 1, 1951

Interest payable May 1 and November 1. Principal and interest payable in United States gold coin of the present standard of weight and fineness in New York City at the office of J. & W. Seligman & Co., Fiscal Agents, free from any Costa Rican taxes present or future. Coupon bearer bonds in interchangeable denominations of $1,000 and $500, redeemable on November 1, 1936, and on any interest date thereafter, in whole or in part, at 100 and accrued interest

NOT REDEEMABLE PRIOR TO NOVEMBER 1, 1936, EXCEPT FOR THE SINKING FUND

A Cumulative Sinking Fund will be provided, calculated to retire all these Bonds by maturity, operating by purchase in the market at or below 100 and accrued interest or, if bonds are not so obtainable, then by drawings at 100 and accrued interest. After November 1, 1936, the Republic may, at its option, increase the amount of any payments to the Sinking Fund.

CENTRAL UNION TRUST COMPANY OF NEW YORK, Trustee

Don J. Rafael Oreamuno, Envoy Extraordinary and Minister Plenipotentiary of the Republic of Costa Rica to the United States, has summarized his letter to us as follows:

General: The Republic of Costa Rica adjoins Panama on the north, and extends from the Atlantic to the Pacific, with railroads linking up the ports on both coasts. More than half the country lies between two to six thousand feet above sea level, so that the climate is generally temperate and healthful. Most of the population is white and of European descent.

Costa Rica is rich agriculturally, being one of the largest producers of bananas and high grade coffee. Cacao, sugar cane, tobacco and rice are also grown in commercial quantities. The forests are extensive and valuable, producing cedar, mahogany, oak and other cabinet woods.

The currency system was stabilized on a gold basis in 1924 at the rate of 4 colones for one United States dollar. Revenues of the Republic have exceeded expenditures by a substantial margin in each of the past four fiscal years. Exports have exceeded imports in every year but one since 1913.

Purpose: The proceeds of this loan will be used to the extent of approximately $5,900,000 to retire internal indebtedness, effecting an appreciable saving in interest. The Republic plans to devote the remainder of the proceeds to productive public purposes.

Security: These Bonds will be the direct obligation of the Republic of Costa Rica, and will be specifically secured by a direct lien or charge upon (1) the gross revenues of the Republic from customs duties, subject only to the lien of an external 5% sterling loan of 1911 involving an annual charge not exceeding $583,200; and (2) the gross revenues of the Republic from its monopoly of alcohol and liquors, subject only, after completion of this financing, to the lien in favor of an external 7% franc loan of 1911, involving an annual charge not exceeding $113,000. The Republic has now on deposit sufficient funds to retire the outstanding balance of this franc loan under the terms of an offer which has already been availed of by about three-fourths of the former bondholders, pursuant to which the Republic is purchasing the bonds at a price of $50 for each 500 franc bond. After such retirement, the Bonds herein offered will be a first lien on the alcohol and liquors revenues, which alone, in 1925, amounted to nearly 2 times the annual service of these Bonds.

The Republic may pledge additional revenues, and may issue additional bonds provided the revenues available as security for all the bonds are at least 3 times the service charges thereon; and may modify or abolish its alcohol and liquor revenues upon substitution of other equivalent revenues satisfactory to the Trustee, all as more fully set forth in the Trust Agreement.

Revenues: For the four years ended December 31, 1925, the gross yield from the revenues pledged as security for these Bonds averaged $3,811,224 annually. After deducting $696,200, the annual prior charges above mentioned, the balance available for these Bonds averaged 4½ times the annual interest and sinking fund requirements. The balance available for the year 1926, similarly calculated, based on returns for the first ten months of the year, will approximate 5 times the annual service of these Bonds.

All conversions of colones into United States dollars have been made at the rate of 4 colones to one dollar.

These Bonds are offered when, as and if issued and received by us, subject to prior sale and subject to the approval of counsel, Messrs. Cravath, Henderson and de Gersdorff and associate Costa Rican counsel. Interim receipts or temporary bonds will be deliverable in the first instance.

Application will be made in due course to list these Bonds on the New York Stock Exchange

Price 95½ and interest to yield about 7.40%

J. & W. Seligman & Co. — **Blyth, Witter & Co.**

Marshall Field, Glore, Ward & Co.

F. J. Lisman & Co. — **Hemphill, Noyes & Co.**

The statements contained herein are received from official and other sources believed to be reliable but are not guaranteed, and are in no event to be construed as representations by us.

Exempt from Federal Income Tax

$999,000

Cook County, Illinois

4% Hospital Bonds

Due Annually June 1, 1929 to 1945

Price 100 and Interest Yielding 4%

These bonds, in the opinion of counsel, are direct general obligations of Cook County, and all taxable property therein is subject to the levy of taxes to pay principal and interest when due.

As officially reported, the assessed valuation is $2,050,000,000 and the total bonded debt, including this issue, is $13,663,750, or less than three-fourths of one per cent of the assessed valuation.

We recommend these bonds for investment and shall be pleased to send a circular describing the issue in detail.

BOND DEPARTMENT

Harris Trust & Savings Bank

Organized as N. W. Harris & Co. 1882. Incorporated 1907

HARRIS TRUST BUILDING, CHICAGO

Telephone Randolph 4500

Harris, Forbes & Co. New York — *Harris, Forbes & Co., Ltd. Montreal* — *Harris, Forbes & Co., Inc. Boston*

"Your Personal Bank"

New Issue

$450,000

Jackson County Light, Heat and Power Company

First Mortgage Gold Bonds, Series "A" 6%

Dated December 1, 1926 — Due December 1, 1956

Interest payable December 1 and June 1, at office of Corporate Trustee, Chicago. Coupon bonds in $1,000 and $500 denominations, registerable as to principal. Bonds callable in whole or in part at the option of the Company on any interest date on sixty days' notice at 105% on or before December 1, 1931; 102½% thereafter and on or before December 1, 1946; 102% thereafter and on or before December 1, 1955; 100% after December 1, 1955. Interest payable without deduction, for normal Federal Income Tax not to exceed 2%.

Central Trust Company of Illinois, Chicago, Corporate Trustee.

The Issuance of These Bonds Has Been Authorized by the Public Service Commission of the State of Missouri.

The following information is contained in a letter to us from J. C. Markley, President:

BUSINESS: Jackson County Light, Heat and Power Company, incorporated under the laws of Missouri, December 1, 1905, supplies manufactured gas for light, heat and power to Independence and Sugar Creek, Missouri, and adjoining territory, the total population served being in excess of 18,000. Independence, the County Seat of Jackson County, is a thriving and prosperous community, situated about ten miles southeast of Kansas City, Missouri.

SECURITY: The First Mortgage bonds will be secured in the opinion of Counsel by a direct first mortgage on all the fixed property now owned by the Company. The value of the property as established by independent engineers is largely in excess of the amount of the first mortgage bonds.

EARNINGS: For the year ended	Sept. 30, 1926	Dec. 31, 1925	Dec. 31, 1924
Gross Earnings	$186,189.38	$167,823.83	$134,271.46
Operating Expenses, Maintenance and Local Taxes	118,011.30	110,907.81	92,482.86
Net Earnings before Federal Income Taxes and Depreciation	$ 68,178.08	$ 56,916.02	$ 41,788.60
Annual interest charges on $450,000 First Mortgage Gold Bonds, Series "A" (this issue)	$ 27,000.00		

Net earnings for the year ended Sept. 30, 1926, as shown above, were thus more than 2½ times the annual interest requirements on this issue of $450,000 First Mortgage Gold Bonds, Series "A" 6%.

MANAGEMENT: Jackson County Light, Heat and Power Company is controlled and operated by the Dawes interests of Chicago. The management has had many years' experience in the operation of public utilities and has an enviable record of successful and profitable operation of gas properties.

ADDITIONAL BONDS: Additional bonds of this or other series may be issued subject to the carefully drawn restrictions of the mortgage.

PURPOSE OF ISSUE: Proceeds from the sale of these bonds will be used to retire certain indebtedness of the Company, including all bonds now outstanding, and to reimburse the Company for expenditures for extensions, improvements and additions.

The above bonds offered, when, as and if issued and accepted by us, subject to approval of Counsel. Delivery in first instance, in the form of interim receipts of Corporate Trustee, or definitive bonds.

We recommend these Bonds for investment and shall be pleased to send a descriptive circular upon request.

Price: 100 and Interest, to Yield 6%

AVERILL TILDEN & CO.

134 S. La Salle St., Chicago — Telephone Central 5106

All information in this advertisement is from official sources, or from those which we regard as reliable; but in no event are the statements herein contained to be regarded as representations by us.

SUBSCRIBE FOR THE TRIBUNE **SUBSCRIBE FOR THE TRIBUNE**

100% Rented

We are offering a new issue of First Mortgage 6½% Bonds secured by an apartment building which is completed and fully occupied.

The location is in Evanston overlooking the Evanston Community Golf Club, 5 blocks from the lake.

Full details on request.

QUINLAN AND TYSON INC.

Established 1884

H. H. Basford, Vice President

40 N. Dearborn St., Chicago

1571 Sherman Ave., Evanston

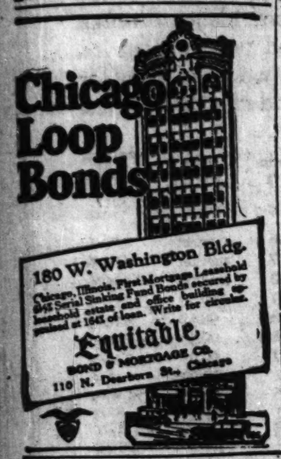

Chicago Loop Bonds

180 W. Washington Bldg.

Chicago, Illinois. First Mortgage Leasehold 6½% Serial Sinking Fund Bonds secured by leasehold estate and office building. Guaranteed as to principal and interest by

Equitable BOND & MORTGAGE CO.

110 N. Dearborn St., Chicago

Current Offerings MORTGAGE BONDS

For advance information on attractive offerings of 6½% First Mortgage Bonds for January investment, write, phone or call for

Descriptive Circulars

AMERICAN BOND & MORTGAGE CO.

Established 1904 Incorporated

127 N. Dearborn St.

AMERICAN

Offices to serve 22 principal cities

Capital and Surplus Over $9,000,000

6½%

FIRST MORTGAGE GOLD BONDS

Secured by land and buildings under long-term leases to the United States Government for use as Post Offices.

Write for illustrated circular describing attractive new issue.

Jacob Kulp & Co. Inc.

INVESTMENT BONDS

33 South La Salle St., Chicago

Telephone Dearborn 6566

RECORD OF INVESTMENTS

Monthly Number of Bonds Carrying Our Recommendation

You can make 1927 a *record* year from the investment standpoint through using the book pictured above.

Copy on request without obligation. Ask for book 1227.

H. O. STONE & CO.

BONDS THAT NEVER LOST A DOLLAR

Stone Bldg. Clark & Madison Sts. Chicago

Loans

In borrowing on real estate it is best in the long run to deal with an institution which is known to be trustworthy and reliable.

We have specialized in first mortgage loans for many years

E. G. Pauling & Co.

5 North La Salle St.

Telephone Main 0250

·NEW YORK· BOND ·TRANSACTIONS·

GENERAL BOND MARKET.

FOREIGN

No. thous.		High.	Low.	Close.
1	Alpine M S 7s '55	61¼	61¼	61¼
5	Antioquia 7s A '45	94¼	94¼	94¼
2	do 7s B 1945	94¼	94¼	94¼
8	Arg 7s 1927	100¼	100¼	100¼
13	do 6s 1927 A	98¼	97¾	98
3	do 6s 1958 B	98¼	98	98¼
7	do S F 6s '59 Oct	97¼	97¼	97¼
16	do S F 6s '60 Mar	97¼	97¼	97¼
10	do S F 6s '60 Oct	98	97¼	98
33	Australia 5s '55	97¼	97¼	97¼
11	Aust Gov 7s '43	101¾	101¾	101¾
14	Bavaria 6½s '45	97¾	97¾	97¾
6	Belgium 8s '41	108¼	108	108¼
21	do 7s 1955	101¾	101	101
36	do 6½s 1940	96¼	96	96
28	do 6s 1955	91¾	91¾	91¾
41	do 7s 1956 ctf	100	99¾	100
76	Berlin 6½s '50	98	97¾	98
2	Bogota 8s '45	103½	103½	103½
7	Boliv'a Rep 8s '47	104¾	104¾	104¾
11	Bordeaux C 6s '34	93¾	93½	93¾
47	Brazil 8s '41	104¾	104¾	104¾
3	do Cent Ry 7s '52	95¼	95	95¼
35	do 6½s 1957	89	88¾	89
7	Bremen 7s 1935	101¾	101½	101¾
32	Bulgaria 7s '67	93¼	93¼	93¼
1	Buenos A 6½s R '55	99	99	99
4	Caldas 7½s '46	98¼	98	98
9	Canada 5½s '29	101¾	101¾	101¾
1	do 5s 1936	97¾	97¾	97¾
8	do 4½s 1936	98	97¾	98
3	Chile 8s 1941	108¼	108¼	108¼
1	do 8s 1946	108¾	108¾	108¾
6	do 7s 1942	100¾	100¾	100¾
122	do 6s 1960 reg	93¾	93½	93¾
7	Chinese 5s H K '53	38	38	38
1	Christiania 6s '54	100½	100½	100½
27	Cologne 6½s '50	97¾	97¾	97¾
1	Colombia B 6½s '27	100¾	100¾	100¾
30	Comp A A 7½s '50	96¾	95¾	96
8	CNYEWUW 7s '50	100¾	100¾	100¾
5	Copenhagen 5½s '44	99¾	99¼	99¾
6	Cordoba 7s '42	97¾	97¾	97¾
2	Cuba 5½s 1953	101¾	101¾	101¾
1	do ext 5s 1904-'44	101½	101½	101½
2	Czecho S R 8s '51	105¾	105¾	105¾
7	do 7½s 1945	104¾	104¾	104¾
2	Dan Mu 8s A '46	109¼	109¼	109¼
2	do 8s B 1946	109¾	109¾	109¾
6	Don Rep 5½s '42	99¾	99¾	99¾
1	Dresden 7s '45	100¾	100¾	100¾
2	Dutch E I 6s '62	103¾	103¾	103¾
25	do 5½s '53 Mar	101¼	101¼	101¼
7	Elec F Ger 6½s '50	97¼	97	97
13	Est R R 7s '54	94¼	91	91
5	Fiat 7s 1946	92¾	92¾	92¾
10	Finland 7s '50	99¾	99¾	99¾
33	do 6½s '56 rcts	95¾	95½	95¾
1	Finnish 6½s A '54	96	96	96
1	do 6½s B '54	96¼	96¼	96¼
49	Framar I D 7½s '42	97¾	97¾	97¾
32	Fr N M 6 5 7s '49	94½	93½	94
27	French Rep 8s '45	108	107½	107¾
289	do 7½s 1941	104¼	103¾	104
68	do 7s 1949	98½	98¼	98¾
8	Ger C A 7s '50	100¾	100¾	100¾
39	Ger E L 7s '49	106¼	106	106
7	Ger Gen E 7s '45	103¾	103¾	103¾
6	do 6½s '40 ex war	99¾	99¾	99¾
10	Good E I A 5 7s '45	99¾	99	99
12	G C E P J 7s '42	98	98	98
1	Haiti Rep 6s '52	99	99	99
7	Holl Am L 6s '47	91	90¾	91
5	Hungary 7½s '44	100¼	100¼	100¼
11	Hung Mun 7½s '45	97¼	97¼	97¼
33	Ind B Jap 6s '27	100¾	100	100¾
8	Int Rys C A 5s '72	76¾	76	76¾
124	Italy 7s 1951	93¾	92½	92½
69	Ital Pub U 7s '52	90¼	90¼	90¼
208	Jap Gov 6½s '54	100	99¾	100
1	do 2d 4s '31	90	90	90
1	Jurcena A 6s '47	108¾	108¾	108¾
1	Leipzig 7s '47	100	100	100
6	L A H E 6½s '44	89¾	89½	89¾
9	Lyons City 6s '34	92¾	92¼	92¾
1	Marseilles 6s '34	92¾	92¾	92¾
12	Mex 6s '33 lar asst	43¾	43	43¾
29	do 6s '33 small asst	42¾	42¾	42¾
15	do 5s 1945 asst	42¾	42¾	42¾
12	do 4s 1904-'54 asst	27¾	27¼	27¾
2	do 4s 1910 lar asst	27¾	27¼	27¾
24	do 4s 1910 small asst	24¾	24½	24¾
7	Montevideo 7s '52	102	101½	102
1	Mort Bk C 6½s '55	96¼	96¼	96¼
3	do 6½s 1961	97¾	97½	97¾
4	Netherlds 6s '54	103¾	103¾	103¾
101	Nord Ry 6½s '50	91¾	90¾	91
1	Norway King 6s '43	101¾	101¾	101¾
9	do 6s 1944	102	101¾	101¾
3	do 5½s 1965	90	88½	89
3	Or Dev Ltd 6s '53	94¾	94¼	94¾
8	Oslo 6s 1955	100¾	100¼	100¾
10	do 5½s 1946	97¾	97¾	97¾
47	Paris L & M 7s '54	95½	95	95¼
42	do 6s 1958	86	85¾	86
2	Peru 8s 1944	104	104	104
2	do 7½s 1940	100½	100½	100½
22	Poland 8s '50	93	92¾	92¾
1	do 8s 1940	76¼	76¼	76¼
4	Prague Gr 7½s '52	104¼	104	104¼
61	Rhine U 7s '46 war	101¾	101¾	101¾
72	do 7s '46 ex war	99	98¾	99
2	Rhine West 7s '50	101¼	101	101¼
1	Rio G do S 8s '46	103½	104½	102½
1	Rio de Jan 8s '46	102¾	102¾	102¾
7	do 8s 1947	103¾	102¾	103¾
2	Rotterdam 6s '64	103¾	103¾	103¾
1	Salvador 8s '48	107¾	107¾	107¾
3	Santa Fe Arg 7s '42	94	94	94
1	Colombia B 6½s '27	100¾	100¾	100¾
30	Comp A A 7½s '50	96¾	95¾	96
8	CNYEWUW 7s '50	100¾	100¾	100¾
5	Copenhagen 5½s '44	99¾	99¼	99¾
6	Cordoba 7s '42	97¾	97¾	97¾
2	Cuba 5½s 1953	101¾	101¾	101¾
1	do ext 5s 1904-'44	101½	101½	101½
2	Czecho S R 8s '51	105¾	105¾	105¾
7	do 7½s 1945	104¾	104¾	104¾
2	Dan Mu 8s A '46	109¼	109¼	109¼
2	do 8s B 1946	109¾	109¾	109¾
6	Don Rep 5½s '42	99¾	99¾	99¾
1	Dresden 7s '45	100¾	100¾	100¾
2	Dutch E I 6s '62	103¾	103¾	103¾
25	do 5½s '53 Mar	101¼	101¼	101¼
7	Elec F Ger 6½s '50	97¼	97	97
13	Est R R 7s '54	94¼	91	91
5	Fiat 7s 1946	92¾	92¾	92¾
10	Finland 7s '50	99¾	99¾	99¾
33	do 6½s '56 rcts	95¾	95½	95¾
1	Finnish 6½s A '54	96	96	96
1	do 6½s B '54	96¼	96¼	96¼
49	Framar I D 7½s '42	97¾	97¾	97¾
32	Fr N M 6 5 7s '49	94½	93½	94
27	French Rep 8s '45	108	107½	107¾
289	do 7½s 1941	104¼	103¾	104
68	do 7s 1949	98½	98¼	98¾
8	Ger C A 7s '50	100¾	100¾	100¾
39	Ger E L 7s '49	106¼	106	106
7	Ger Gen E 7s '45	103¾	103¾	103¾
6	do 6½s '40 ex war	99¾	99¾	99¾
10	Good E I A 5 7s '45	99¾	99	99
12	G C E P J 7s '42	98	98	98
1	Haiti Rep 6s '52	99	99	99
7	Holl Am L 6s '47	91	90¾	91
5	Hungary 7½s '44	100¼	100¼	100¼
11	Hung Mun 7½s '45	97¼	97¼	97¼
33	Ind B Jap 6s '27	100¾	100	100¾
8	Int Rys C A 5s '72	76¾	76	76¾
124	Italy 7s 1951	93¾	92½	92½
69	Ital Pub U 7s '52	90¼	90¼	90¼
208	Jap Gov 6½s '54	100	99¾	100
1	do 2d 4s '31	90	90	90
1	Jurcena A 6s '47	108¾	108¾	108¾
1	Leipzig 7s '47	100	100	100
6	L A H E 6½s '44	89¾	89½	89¾
9	Lyons City 6s '34	92¾	92¼	92¾
1	Marseilles 6s '34	92¾	92¾	92¾
12	Mex 6s '33 lar asst	43¾	43	43¾
29	do 6s '33 small asst	42¾	42¾	42¾
15	do 5s 1945 asst	42¾	42¾	42¾
12	do 4s 1904-'54 asst	27¾	27¼	27¾
2	do 4s 1910 lar asst	27¾	27¼	27¾
24	do 4s 1910 small asst	24¾	24½	24¾
7	Montevideo 7s '52	102	101½	102
1	Mort Bk C 6½s '55	96¼	96¼	96¼
3	do 6½s 1961	97¾	97½	97¾
4	Netherlds 6s '54	103¾	103¾	103¾
101	Nord Ry 6½s '50	91¾	90¾	91
1	Norway King 6s '43	101¾	101¾	101¾
9	do 6s 1944	102	101¾	101¾
3	do 5½s 1965	90	88½	89
3	Or Dev Ltd 6s '53	94¾	94¼	94¾
8	Oslo 6s 1955	100¾	100¼	100¾
10	do 5½s 1946	97¾	97¾	97¾
47	Paris L & M 7s '54	95½	95	95¼
42	do 6s 1958	86	85¾	86
2	Peru 8s 1944	104	104	104
2	do 7½s 1940	100½	100½	100½
22	Poland 8s '50	93	92¾	92¾
1	do 8s 1940	76¼	76¼	76¼
4	Prague Gr 7½s '52	104¼	104	104¼
61	Rhine U 7s '46 war	101¾	101¾	101¾
72	do 7s '46 ex war	99	98¾	99
2	Rhine West 7s '50	101¼	101	101¼
1	Rio G do S 8s '46	103½	104½	102½
1	Rio de Jan 8s '46	102¾	102¾	102¾
7	do 8s 1947	103¾	102¾	103¾
2	Rotterdam 6s '64	103¾	103¾	103¾
1	Salvador 8s '48	107¾	107¾	107¾
3	Santa Fe Arg 7s '42	94	94	94
1	Saxon Pub W 7s '45	101¾	101	101¾
3	Saxon Pub W 7s '43	95¾	95¾	95¾
6	Seine Pr 7s	97	97	97
22	Serbs C & S 8s '62	97¾	97	97
1	Sweden E 5½s '54	102¾	102¼	102¾
3	Swiss Cont 8s '40	113¾	113½	113¾
1	Swiss Govt 5½s '46	102¾	102½	102¾
2	Tuho E P 7s '55	98¼	98¼	98¼
16	do 6s 1922 rcts	98¼	98¼	98¼
10	Tokio E L 6s '28	95¾	95½	95¾
8	Tokio City 5s '52	75¾	75¾	75¾
6	Tyrol H E 7½s '55	97½	97½	97½
5	Trondhjem 6½s '44	101	100½	101
9	Ujigawa E P 7s '45	99¾	99¾	99¾
26	UKGB&I 5½s '37	104½	104½	104½
3	U S S P 6s '37	89½	89½	89½
1	Uruguay 8s '46	109	109	109
6	do 6s 1960	95¾	95	95¾
2	West U E P 6½s '50	96	96	96
66	Yokohama 6s 1961	93½	93¼	93¾

DOMESTIC.

10	Ad Exp col tr 6s '48	89¾	89	89½
3	Ajax Rub 8s 1936	106¾	106	106
3	Alb & Susq 3½s '46	87¾	87¼	87¾
4	Am Ag Ch 7½s '41	104	104	104
1	Am Cotton Oil 5s '33	95½	95½	95¼
23	Am Meh Fdy 6s '39	104¾	104	104¼
5	Am Sm&Ref 5s '47	100¾	100¾	100¾
2	do 6s 1947	108	107¾	107¾
18	Am Sugar 6s '37	104¾	104¾	104¾
4	Am T&T 5½s '43	105¾	105¾	105¾
65	do S F 5s 1960	101¾	101	101
6	do col 5s 1946	103	102¾	102¾
1	do cvt 4½s 1933	99¾	99¾	99¾
45	do col 4s 1929	98½	98¼	98½
143	AWWks&El 5s '34	98¼	98	98
7	Am W Paper 6s '39	60¾	60¼	60¾
61	Anac Con M 7s '38	109¾	109¼	109¾
35	do 6s 1953	104¾	104	104¾
11	Andes Cop 7s 1943	108¼	108¼	108¼
12	Anglo-C G'N 7s '45	88¼	87¾	88¼
56	Arm&Co 7 pct 4½s '39	92½	92¼	92¾
12	do of Del 5½s '43	95	94¾	94¾
7	AT&SF gen 4s '95	93	92¾	93
5	do adj 4s 1995	87¾	87¾	87¾
10	do adj 4s stpd '95	87¾	87¾	87¾
1	do cvt 4s 1909	88¼	88¼	88¼
1	Atl&Dan 1st 4s '48	79¾	79¾	79¾
4	AtlCL L&Ncoll'rs'43	91¼	91¼	91¼
23	Atl Gulf&WI 5s '50	71¼	71¼	71¼
2	Balt & O 6s 1926	102¼	102¼	102¼
18	do Ref&Gen 6s C '95	108	107¾	107¾
17	do Ref 5s '95	100¾	100¾	100¾
24	do deb 5s 2000	100¾	100¾	100¾
4	do cvt 4½s 1933	97¼	97¼	97¼
5	do gold 4s 1948	94¼	94	94¼
48	Barns deb 6s '40 war	99¾	99¼	99¾
1	Beldinz H 6s 1936	97	97	97
1	Bell T of Pa 5s B '48	103¾	103¾	103¾
1	do 5s C 1960	104	104	104
19	Beth Stl Con 6s '48	101¼	101¼	101¼
57	do con 5½s 1953	97¼	97	97¼
2	do p m 5s '36	99	98½	99
1	Brier Hill Stl 5½s '42	104	104	104
1	Bdwy&7thA con5s'43	74	74	74
5	do 5s ct	73¼	73¼	73¼
2	Brk Edis 5s '49	104¾	104¾	104¾
1	Brk&QCo rnhCo5s'41	65¾	65¾	65¾
31	Brk M Tr 6s '66	98¼	98¼	98¾
2	Bush Ter con 5s '55	95¾	95¾	95¾
3	do bldg 5s 1960	100	100	100
50	Calif Pet 6½s 1933	103½	103½	103½
51	do 5½s 1938	100¾	100¾	100¾
1	Can Nor Ry 7s '40	115¼	115¼	115¼
6	Can So 5s 1962	104¾	104¾	105¼
4	Caro C&O 5s '38	102¾	102¾	102¾
2	C of G Ry 5s M div'48	101¾	101¾	101¾
7	Cen Leath 5s '51	101¾	101¾	102
12	Cen Nhw Eng 4s '61	78	78¼	78¼
1	Cent Ohio 4½s '30	99¾	99¾	99¾
26	Cen Pac gtd 5s '60	101¾	101½	101¾
1	do S L 4s 1954	90	90	90
1	Cent Steel 8s '41	119¼	119¼	119¼
7	Ches & O con 5s '39	103¾	103¾	103¾
2	do Con 5s reg	102¼	102¼	102¼
5	do ref 5s 1992	100¼	100¼	100¼
2	do ren 4½s 1992	97¾	97¾	97¾
14	do cv 4½s 1930	99¾	99¼	99¼
2	do 1st 4s R&A div '89	87¾	87¾	87¾
5	Chi & Alton 3½s '50	61¾	61¾	61¾
11	CR&Q 1st&refy 5s '71	106¼	106¼	106¼
22	C&EastIll gen 5s '51	81	80½	81
3	ChiGtWest 4s '59	68¼	68¼	68¾
2	CM&StP cv5s2014 ct	55¼	55¼	55¼
5	do rfy 4½s 2014	57	57	57
10	do rcv 4½s ct	57	57	57
2	do gen 4s srA '89	86	85¾	86
2	do 4s 1925	54¾	54¾	54¼
15	do 4s 1925 ct	54¾	54¼	54¾
13	do deb 4s '34 ct	56¼	56¼	56¼
10	do 4s CM&PSdiv'40 ct	55¾	55¾	55¾
61	Chro Rys Co 5s '27	75	74¾	75
44	CRI&Pac rfg 4s '34	93¾	93¼	93¾
12	CTHaute&SE 5s '60	93¾	93¼	93¾
10	Cities Inc 5s 1960	87¾	87¼	87¾
1	C U Sta 6½s rC '53	118¼	118¼	118¼
13	C&W Ind 5½s '62	104¾	104¾	104¾
2	do 4s 1952	88¼	88¼	88¼
113	Chile Con 6s 1933	110¾	110¾	110¾
23	Cities Ser P&L 6s '44	98	98	98
14	CCC&StL ref 6s A '29	102¾	102¾	102¾
40	do Ref&Imp 5s D '63	104	104	104
7	Cl U Term 5½s '72	108¾	108¾	108¾
1	do 5s 1973	104	104	104
10	Colo F & I gen 5s '43	97½	97½	97½
6	Colo Indus 5s '34	93¾	93¾	93¾
1	Colo & S 1st rfg 4½s '35	90½	90½	90½
1	Comi Credit 5½s '35	91	91	91
2	Comwth Pw 6s '47	104½	104½	104½
1	C Tab Rec 6s '41	104¾	104¾	104¾
2	C Coal Md 5s '50	83¼	83¼	83½
21	C Gas N Y 5½s '45	106	105¾	106
23	Con Cigars 6s '36	100	99¾	99¾
1	Conn Ry & Lt 4½s 1951	86	86	86
11	Consum Pw 6s '55	103¼	103½	103¼

Monday, Dec. 27, 1926.

Total sales, par value	$ 9,270,000	Year ago	$ 11,231,000
Total, 1926, par value	2,732,477,000	Previous year	2,537,741,000

UNITED STATES GOVERNMENT WAR LOANS.

Sales in thous.	Issue—	High.	Low.	Last.	Net chge.	Bid.	Asked.	Yield.	Dec. 28, 1925
119	Liberty 3½s 1932-'47	100.31	100.30	100.30	-.1	100.30	100.31	3.33	99.30
	3½s Liberty 1st cv 4s, 1932-'47	100.16	100.16	100.19	...	100.16	.....	3.80	.....
	Liberty 2d 4s, 1927-'42	.....	.....	.....	.....	100.5	100.10	3.79	.....
	Liberty 1st-2d cv 4¼s, 1932-'47	.....	.....	.....	.....	102.16	.....		.....
16	Liberty 1st cv 4¼s, 1932-'47	102.24	102.21	102.24	+.2	102.24	102.25	3.72	101.22
293¼	Liberty 2d cv 4¼s, 1927-'42	100.31	100.28	100.31	+.2	100.30	100.31	3.58	100.18
75	Liberty 3d 4¼s, 1928	101.15	101.12	101.15	+.2	101.13	101.15	3.49	100.26
3	Liberty 3d 4¼s, rec	101.11	101.11	101.11	+.1	.....	.....		100.25
305	Liberty 4th 4¼s, 1933-'38	103.6	103.1	103.5	+.2	103.6	103.7	3.75	101.30
2	Liberty 4th 4¼s, rec	103.3	103.00	103.1	+.1	.....	.....		101.27
1	Liberty 4th 4¼s, rec	109.23	109.16	109.23	+.2	109.24	109.27	3.80	106.9
3	U S Treasury 4¼s, 1947-'52	105.26	105.20	105.26	+.2	105.25	105.27	3.87	103.28
3	U S Treasury 4s, 1944-'54	102.26	102.22	102.26	+.2	102.24	102.28	3.85	.....
31	U S Treasury 3½s, 1946-'56	102.26	102.22	102.26	+.2	102.24	102.28	3.55	.....

Note—Fractions on United States government bonds, including net change, are quoted in thirty-seconds of 1 per cent.

No. thous.		High.	Low.	Close.
5	Cons Gas Ch 5s '36	101¾	101¾	101¾
2	Crown Cork 6s '42	94	93	93
6	Cuba Cane deb 8s '30	98¼	95	95
8	do cv deb 7s 1930	98¼	108¾	108¾
1	Cuba R R 7½s '36	108¾	99¼	99¼
1	do 6s 1936 ct	99¼	99¼	99¼
1	Cuba N Rys 6s '66	99½	99¼	99¼
2	Cub-Am Sug 8s '37	107½	107½	107½
18	Cub D Sug 7½s '44	99½	98¾	98¾
1	Del & Hud 7s '30	107	107	107
3	Davison Ch 6½s '31	92¼	92¼	92½
1	D G & E L 5s 1951	98½	98½	98½
5	D & G imp 5s '28	99¾	99¼	99¾
1	do 1st con 4s 1936	91¼	91¼	91½
45	D & R G W 5s '55	74¾	72¾	73¾
25	Del Edis 1st 6s '60	107½	107¼	107½
1	do rfg 5s 1940	102½	102¼	102½
2	do ref 5s 1940	102¾	102¾	102¾
27	do 5s 1955	103	103	103
33	Dodge Bro 6s 1940	95¾	95½	95¾
1	Dold Pack 1st 6s '43	90¼	90¼	90¼
7	Dom Ir & S 5s '39	50¼	50	50
4	Duquesne L 6s 1949	106	106	106
2	E Cuba Sug 7½s '37	107¾	107¾	107¾
10	Elgin J & E 5s '41	102¼	102¼	102½
6	Emp G & E 7½s '37	105¾	105¾	105¾
45	do 6½s 1941	100¼	100	100¼
3	Erie 1st con 7s '30	107	107	107
86	do gen lien 4s '96	74¾	73¾	73¾
6	do con 4s ser A '53	79¾	79¼	79¾
2	do 4s ser B '53	79½	79¼	79¾
139	do 4s series D '53	85¼	85	85
2	Erie & Jersey 6s '55	111¾	111¾	111¾
1	Fed Lt & Tr 6s '42	103¼	103¼	103¼
13	do 5s 1942 stpd	95¾	95¼	95¼
5	Fisk Rub 8s '41	116¼	116¼	116¼
27	Fla E Coast 5s '74	99¾	99¾	99¾
2	Fonda J & G 4½s '52	63¾	63¾	63¾
4	F W&D C 1st 4s '23	97¾	97¾	97¾
10	Gas H & A M & P Div 1st 5s '31	100¾	100¼	100¾
1	Gal H & H 5s '33	96¼	96¼	96¼
3	Gen Asphalt 6s '29	109	109	109
3	Gen Elec 3½s '42	91	91	91
11	Gen Petrol 5s '40	101	101	101
1	Ga G & N 1st 5s '29	99¾	99¾	99¾
5	Ga Midland 3s '46	72¾	72¾	72¾
14	Goodrich R 6½s '47	106¾	105¾	106¾
1	Goodyear Tire 8s '31	110	110	110
1	do 5s 1941	131	131	131
100	Gotham S H 6s '36	100	100	100
28	Granby Min 7s '30	136¾	134½	134¾
4	Grand Tr Ry 7s '40	115	115	115
14	Gt North 7s '36	114	113¾	114
135	do 6s 1932	108¼	108	108
105	do ref 5s 1966	77¾	77¼	77¾
295	do 5s prof 1966	77¾	76¾	78
1	Int Agric 5s '32 stp	79	79	79
1	I & Gt N 1st 6s '52	108¾	108¾	108¾
5	Inland Steel 5½s '43	101¾	101¼	101¾
1	Inspir Cop 6½s '31	101¾	101¼	101¼
6	Interbor R T 7s '32	98	97¾	97¾
135	do 6s

An Income Yield of 6.30%

is available through the strongly secured First Mortgage and Collateral Trust Gold Bonds of the

General Public Utilities Company

which provides a large and varied territory with diversified utility services.

Circular upon Request

HOWE, SNOW & BERTLES Inc.
Investment Securities
105 S. La Salle St., CHICAGO
Telephone Randolph 1660
New York Grand Rapids Detroit

TRADING DEPARTMENT
We have orders in the following:

American Furniture Mart 6s of 1946
Associated Elec. Co. 5½s of 1946
Celotex Co. 6½s of 1939
Community Power & Light Co. All issues
Illinois Electric Power 6s of 1943
Southern Indiana Gas & Elec. 6s of 1947
St. Louis County Water 5½s of 1945

Wm. L. Ross & Company, Inc.
231 So. La Salle St.
Chicago
Telephone Dearborn 5200
Direct Private Wire to New York

Investment Securities

HOAGLAND, ALLUM & Co.
Investment Bankers
135 S. La Salle St. CHICAGO
34 Pine St. NEW YORK

Mortgage Bank of Chile

Guaranteed 6% Agricultural Gold Notes
DUE 1961

Unconditionally guaranteed as to principal and interest by the Republic of Chile.

Price 98½
Yielding About 6.30%

Paul C. Dodge & Co., Inc.
10 South La Salle Street
CHICAGO
Telephone Franklin 6260

Northwestern Elevated R. R.
1st Mortgage 5% Bonds
Due 1941

Secured by a first closed mortgage on the Northwestern Division of the Chicago Rapid Transit Company.

Price at the Market, Yielding About 6¼%

Recommended by
Edwin L. Lobdell & Co.
Investment Securities
Rm. 1 South La Salle St., Chicago
Telephone Wabash 5200

CENTRAL WEST PUBLIC SERVICE CO.

First Lien Collateral 6½% Bonds, Due 1956

Price 99 and interest, Yielding about 6.55%

Depreciated value of properties of subsidiaries represented by collateral securing these Bonds is $9,807,653. This Bonds represents only about 45% of that amount.

Ask for Circular

A. B. Leach & Co., Inc.
Telephone Central 8400
105 South La Salle Street, Chicago

NEW YORK CURB TRANSACTIONS

Monday, Dec. 27, 1926.
[By Associated Press.]

Day's sales.....$16,000
Bonds, par value.....$1,941,000

INDUSTRIALS.

	Sales.	High.	Low.	Close.
Alpha Port Cem	100	38½	38½	38½
Am Arch	75	112¾	112¼	112¾
Am Br Boy F..	100	21	21	21
Am Cyan B.....	400	35¾	35½	35½
Am G & El.....	600	101¾	101¼	101¾
Am Hav & B....	500	6	6	6
Amer Packing..	3,000	.03	.03	.03
Am Le & T.....	100	231	230	230
Am Seat cf.....	100	43½	43½	43½
Do cvt pfd..	100	43¾	43½	43¾
Am Sup-Pow A.	200	28¾	28¼	28¾
Do B.....	200	29¼	29	29
Do 1st pfd..	100	94½	94½	94½
Ang Chil Con Ni	900	16	16	16
Asso G & El....	100	30¾	30¾	30¾
Atl Pr & Stg...	1,900	1¼	1	1
Babcock & Wil.	40	117	114½	114½
Borden new.....	300	101	100¼	101
Bridgeport Ma..	1,500	5	4½	5
Brill B.....	100	23¼	22½	22½
Br Am Tob ordp	100	23¼	23¼	23¼
Bkln R R.....	900	7¼	6¾	7
Bz N & Em Pw.	100	28½	28¼	28½
Bz N & Em Pw.	100	98¼	98¼	98¼
Cent Lea A w i	300	18½	18½	18½
Centrif Pipe....	3,000	17	16¾	16¾
Chi Nip BT.....	100	31	31	31
Comm W Power.	3,700	43¼	43¼	43¾
Do pfd.....	100	93	93	93
Cons Dairy	100	2	2	2
Con G & El Balt	600	50½	49¾	50
Courtauld	100	25½	25¼	25¾
Curtis Pu 7% pf	20	114¼	114¼	114¼
De Forest vtc..	700	9¼	9¼	9¾
Doehler Die Cast	400	18¾	18¾	18¾
Dubilier rew....	500	3¾	3¾	3¾
Dunhill Inter...	700	24	23	23¾
Durant Mot.....	4,300	8¼	7¾	7¾
Dus A	400	7¼	7¼	7¾
Do vtc.....	100	7¼	7¼	7¾
Ditmgen Schild..	100	23¾	23½	23½
El Bond & Sh..	1,800	73¼	71¼	71¼
El Invest.....	1,400	38¼	37¾	37¾
El P&L opt war.	600	7¼	7	7¼
Emer Wel A....	6,700	47¾	47¼	47¾
Do B.....	500	16¼	16¼	16¾
Fageol Mot.....	200	2¾	2¾	2¾
Fajardo Sugar..	300	161	157½	157½
Fed Purch A....	200	27¼	27	27¼
Do B.....	300	8	7¾	7¾
Ford Mot Cana..	120	433	431	433
Forhan	100	17¾	17¾	17¾
Found Fin	400	18¾	18¼	18¾
Fox Thea A.....	700	24	23¾	23¾
French-Sins	400	6¼	4	4
Freshman	3,100	23¾	22¾	23½
Gal-Rous Bl Co..	100	26	26	26
Garod	100	3	3	3
Gen Bak A.....	1,700	59¾	59¼	59¼
Do B.....	600	6¾	6¾	6¾
Glasscrete Prod.	100	13	12	12
Glen Ald Coal...	100	17¾	17¾	17¾
Gobel Adolf....	600	27¾	27¼	27¼
Goody Tl & Rub.	600	31¾	31	31
Grimes Radio...	500	.53	.50	.50
Habirah Ca ctf..	100	15	15	15
Happ G El A....	600	6¼	6¼	6¾
Haseltine	100	13	13	13
Hollander & Son	500	27	27	27
Horn & Hard....	100	55	55	55
Ird Baz A.....	1,300	4¾	4¾	4¾
Ins Co No Am...	75	54½	54¼	54½
Int Con Ind....	100	4¼	4¼	4¼
Inter Util B....	200	3¾	3¾	3¾
Johns Manville..	475	211	208½	208¼
J Kanville w i.	1,400	60	59	59
Do pfd w A....	50	116	116	116
Landay Bros A..	200	33½	33¼	33½
Leh Pw Sec new	3,800	15¾	15¾	15¾
Leh V Coal ctf..	1,700	46¾	46	46
Leh Val C Sales.	25	97	97	97
L McN & Lib....	100	10¾	10¾	10¾
Mad Sq G ctfs..	1,900	17¾	17	17¾
Marc Wire Lond	100	3¾	3¾	3¾
Marmon Mot....	200	47¾	47¼	47¼
Mastro Ch Sto..	100	35	35	35
Mid W Ut pr lien	150	118	118	118
Do pfd.....	100	106¾	106¾	106¾
Midw. St Del....	100	23¼	23¼	23¼
Moh & Hu Pow	900	21¾	21¾	21¾
Moh Val new....	100	38¼	38¼	38¼
Nat Elec Pw A..	100	23¾	23¼	23¾
Ne Pw & Lt pfd.	50	102¼	102¼	102¼
Pat Pu Ser A....	400	19¼	18¾	18¾
Do B.....	100	13¾	13¼	13¾
Pelmor Mot.....	150	38	37¾	38
Nelson Corp H..	100	26	26	26
N J Zinc	100	190	190	190
Northeast Pow..	1,700	17¼	16¾	16¾
Nor Ohio Pow...	600	10¾	10¼	10¾
Nor St Pow A...	400	113¾	113	113
Do pfd.....	150	103	102¾	103
Penn Ohio Sec..	700	9¾	9¾	9¾
Pa Pw & Lt pfd.	100	106¾	106	106
P Wat & Pwr...	140	178	176	176
Peoples D St....	200	33½	32	33¾
Phillip Morris ..	2,300	116½	115	116½
Do rets.....	100	19¾	19¾	19¾
Pitt Marth Mfg..	200	13	13	13
Pillsbury Flour..	200	48¾	48¾	48¾
Pitney B Post....	200	5¼	5¼	5¼
Pitts L E Ry....	100	170	169	169
Proc & Gamble..	90	175	173	173
Patino M & E...	6,800	26¾	25¾	25¾
Pyrene Mfg	300	14¾	14½	14¾
Rand Kard Bur..	1,800	54	53¼	54
Ren Noise Type.	100	34½	34½	34½
Reo Motor	300	19¾	19¼	19¾
Rep Mot T ctf..	100	4½	4½	4½
Richmd Radiator	200	23	22¾	23¾
Rickeh Mot	2,000	1¾	1	1
St Reg Pap	200	41½	41	41½
Saf C H & L....	20	127¾	127	127¾
Seaman Bros	200	27¼	27¼	27¾
Serval Del	700	8	7¾	8
Sharon Stl Hoop	200	27¾	27¾	27¾
Singer Mfg	20	370	368	368
Snia Viscosa....	100	5¼	5¼	5¾
Do rets.....	800	5¾	5	5¾
SE Pwr & Lt....	2,400	31¼	30¾	31
SE P & L war..	800	9	9	9
So Cal E H pfd.	300	24¾	24¾	24¾
Stand G & E pfd.	50	106¾	105¾	105¾
Standard Mot....	100	1¾	1¾	1¾
St P & Lt new..	200	23¼	23¼	23¾
Stromberg Carl ..	100	37¾	37¼	37¾
Stroock & Co....	100	43¾	43¾	43¾
Stutz Mot	1,000	18	17¾	17¾
Swift Int	800	22	21¾	21¾
Timken Det Axle	100	12¾	12¾	12¾
Tob Prod Expt..	100	3¾	3¾	3¾
Todd Shipyds	200	40¼	40	40¼
Trans L D Pict..	700	7¾	7¼	7¾
Trumbull Steel..	100	9¾	9¾	9¾
Tung Sol L A..	100	18¾	18½	18¾
Unit Stz Assoc..	100	39	39	39
Do B.....	300	8¼	8	8
Un Gas Imp.....	800	91¾	90½	91¾
Un L & P A new.	2,400	14¼	14	14¼
Univ Leaf Tob..	100	37¾	37¼	37¾
Union & U Tob.	27,400	89¼	88	88¼
Utility Shares..	400	10¾	10	10¾
Victor Talk Mch..	1,400	153	153	153¼
War Bros Pic...	4,600	32¾	30¼	30¾
West Dairy P A..	100	48¼	48¼	48¾
White S Mch....	600	19¾	19¼	19¾

STANDARD OILS.

Atlantic Lobos ..	300	1	1	1
Buckeye P Line..	300	50	49½	49½
Contl Oil	1,300	20¼	20	20
Eureka Pipe	100	51½	50¼	50¼
Gal Signal	700	13¾	13¼	13½
Do pfd new....	20	62	60	60
Hum O & Ref...	2,200	62¼	61¼	61¾
Ill Pipe Line....	100	128	128	128
Imp Oil Canada..	200	37¾	37¾	37¾
Ind P Line.....	600	64½	64	64
Inter Pet	4,000	23	22¼	22½
Vat Trans	200	14¾	14¾	14¾
Ohio Oil	1,200	63½	62¼	62¾
Penn-Mex	200	17¾	17¾	17¾
Prairie O & Gas..	2,600	54	53¼	53¾
Prairie P Line...	2,850	137½	134½	134½
Solar Ref	20	190	190	190
So Penn Oil....	500	40	39¾	40
S W Penn Pipe..	100	54½	54½	54½
S O Ind.....	26,600	70¼	69¾	69¾
Do Kan	100	20¼	20¼	20¼
Do Ky.	100	121¼	121¼	121½
Do Ohio.....	320	972	960	960
Vacuum	1,700	96¼	95¾	96

MISCELLANEOUS OILS.

Am Cont Oils...	11,400	.01¼	.01¼	.01¼
Am Marcaibo...	6,900	7¼	7¼	7¾
Bonzo	800	18¼	18	18¼
Brit-Amer Oil	100	82	82	82
Cardinal Pet	1,000	.25	.25	.25
Carib Syn	7,500	24¾	24	24¾
Cities Serv.....	5,000	40½	40¾	40½
Do pfd	200	99	99	99
Do B pfd.....	400	8¼	8¼	8¼
Do BB pfd....	200	85¾	85¾	85¾
Colon-Ameri Syndic...	3,100	2¼	2¼	2½
Creole Syndic....	700	13¼	13¼	13½
Crown Cent	5,100	3¾	3¼	3¼
Gibson Oil	18,700	2½	2	2½
Gulf Oil G Pa...	1,000	97¾	97	97¾
Kirby Pet	100	1¼	1¼	1½
Leonard Oil	1,800	8¾	8¾	8¾
Lion Oil	100	26	26	26
Lone Star Gas...	500	44	44	44
Magdalena Syndi.	200	2¼	2¼	2½
Mex Panuco	700	2	2¼	2
Mex Oil	16,800	.28	.22	.27
Mountain Prod....	700	23¼	23	25
New Bradford	108	8¼	8¼	8¼
Pandem Oil	700	9¼	9	9
Pantepec Venez..	400	12	11¾	12
Peoch O Corp....	600	13	12¾	13
Reiter Foster	300	17¾	17	17
Ryan Con	100	4¾	4¾	4¾
Salt-Crk Prod ..	600	31¼	31	31
Savoy Oil	200	3¾	3¾	3¾
Tidal Os new wt	100	20¾	20¾	20¾
Tide Wat A O..	900	22	21¾	21¾
Do pfd	100	94	94	94
Un Oil Asso.....	100	56¼	56¼	56¼
Venez Pet	200	7¼	7	7¼
Warner Quinlan..	200	26	26	26
Wilcox O & G....	200	29¼	29¼	29¼

MINING.

Amer Com	1,000	.05	.05	.05
Chief Cons	300	2¾	2¾	2¾
Crescen Gold ...	200	2¾	2¾	2¾
Divide Extens...	9,000	.02	.02	.02
Emp Gold Mines..	900	4¼	4¼	4¼
Florence Goldfie.	2,000	.05	.05	.05
Forty-nine Min..	1,000	.08	.08	.08
Hawthorne Min..	72,000	.12	.10	.12
Hecla Min	500	15¾	15¼	15¾
Kay Con	10,000	.1¾	.1¼	.1¾
Kerr Lake	9,500	.72	.72	.75
Mason Val Mines	100	2¼	2¼	2¼
Rhyolite Mines..	6,400	8¼	8¼	8¼
Rozenda Mines..	200	23¾	23¾	23¾
Rx Butte Mining.	100	3¾	3¾	3¾
Tramlo Gold ...	100	1¾	1¾	1¾

CHICAGO STOCK TRANSACTIONS

Monday, Dec. 27, 1926.

Day's sales.....31,000 Year ago.....66,000 Total, 1926.....10,139,437 Year ago.....14,585,907

The Christmas spirit was dominant in the week's opening session of Chicago stocks yesterday, most of the active issues closing higher. Central and Southwest Utilities gained 1⅞ to 57¾ and Yellow Truck advanced 1¼ to 29¾. Union Carbide was up a point to 96½. Continental Motor was ⅝ higher and Hupp Motor and Omnibus each gained ¼. Borg & Beck declined ¾. Auburn Automobile closed unchanged at 70½ and Libby was unchanged at 10¼. On small sales, Deere preferred advanced 2 points, Montgomery Ward gained 1½, and Kellogg Switchboard Supply was up a point. Great Lakes Dredge was off a point.

Div. paid per share.	Bid.	Asked.	Description—	Sales.	High.	Low.	Close.	Net chge.	Close Dec. 28, 1925.
$8.00	72¾	80	Am. Shipbldg.	100	73¼	72¾	73¼	+ ¼	....
....	2¼	3¼	Am States A.	2,500	3¼	3	3¼	....	....
....	3¾	5¾	Do B.....	100	5¾	3¾	5¾	....	....
....	⅝	1¼	Do war.....	500	⅝	⅝	⅝	— ⅛	....
....	3¾	5¾	Armour Co B.	100	5¾	5¾	5¾	— ¼	....
7.00	85¾	85¾	Armour&Co pf	10	85¾	85¾	85¾	— ¼	90¾
7.00	96	....	Armour Del pf	27	97¼	93¾	96¾	— ¼	97
2.50	36¼	37	Asso Inv.....	50	36¼	36¼	36¼	— ¼	....
4.00	70¼	70¾	Auburn Auto.	1,000	71	70	70¾	....	47¾
8.00	63¾	64¾	Bal & Ker pf..	100	64	64	64	+ ¼	60¾
2.00	36¾	38¾	Bendix Corp..	200	37	36¾	36¾	+ ¾	32½
4.00	55¾	55¾	Borg & Beck..	3,500	56¾	55¼	56	— ¾	28¾
2.50	24¼	24¾	Butler Bros...	500	24¼	24¼	24¼	+ ¼	....
2.80	25	25	Brach & Sons	210	25¾	25½	25½	— ¾	....
3.00	83¾	84	Celotex.....	200	84	84	84	—	138½
7.00	90	....	Do pfd.....	150	90	89½	90	+ ½	....
7.00	85¾	86¼	Cen Ind Pw pf	10	86	86	86	— ¼	....
....	16¾	17	Cent P Ser Del	10	17	17	17	....	....
3.00	57¾	57¾	Cent S W Util.	2,700	57¾	56	57¾	+ 1¾	....
7.00	98½	99	Do prior pfd	100	99	98¾	99	....	....
7.00	93¼	93¾	Do pfd.....	185	93¼	93	93½	— ¼	....
....	....	....	Chi C & C Rys.	10	....	....	....	....	....
2.50	30	31	Chicago Fuse.	10	30½	30½	30½	+ ½	32
....	37	38	C NS & M RR	75	37¼	37	37¼	+ ¼	49¾
....	⅛	¼	Chi Rys pr 2	110	....	⅛	....	....	....
8.00	130	138	Commow Ed..	25	138½	138½	138½	....	133½
.80	13¼	13¾	Cont Motors..	1,800	13¾	13¾	13¾	+ ¼	12
7.00	117½	118	Crane Co pfd.	10	118	118	118	+ ½	....
4.00	45¾	50¼	Cuban Presc A	100	48¾	48¾	48¾	— ¾	37
7.00	107	....	Deere & Co pfd	20	107	107	107	+ 2	....
6.00	91	92	Diamd Match.	15	116¾	116½	116½	+ ¾	128¾
....	13¾	14	Elec Household	1,200	14¼	14	14	— ¼	....
....	11	12	Elec Res Lab.	150	12	11¾	12	....	32½
3.00	29	29½	Evans Co A..	70	29¾	29¼	29¼	+ ¼	....
3.00	25¾	26	Do B.....	250	29¼	25¾	25¾	— ¼	....
8.00	132½	153	†Gri Lakes Dr	155	154	152½	153	— 1	163
1.40	22	23½	Hupp Motor..	1,500	23¾	23	23¼	+ ¾	37
2.40	51¾	51¾	Ill Brick....	625	51¾	51½	51¾	....	38
6.00	91	92	Ill N U pfd..	10	91¼	91¼	91½	— 1¾	91
1.80	15¾	16¼	Kellogg Switch	800	16¾	15	16	+ 1	35½
3.50	51	51¾	Ken Util Jr pf	20	51	51	51	....	....
1.50	59	59¾	*Kraft Cheese	400	59¾	58¾	59¼	— ⅛	90¾
....	49	50	Keystone W&S	150	50	50	50	....	....
....	10¾	10¾	Libby-McNeill.	1,550	10¾	10¾	10¼	....	8¼
6.00	118¾	119¾	Mid West Util	118	119¾	118¾	119¾	— ¼	114

*Ex div. †Pays extra div. ‡Pays stock div. §Pays div. in stock.

BONDS.

Int. paid.	Bid.	Asked.	Issue—	Sales.	High.	Low.	Close.	Net chge.	Close Dec. 23, 1925.
$6.00	97	98	Con WPS deb 6s	$5,000	97¼	97½	97¾	....	....
5.00	51¾	53¾	CCACRyds 5s	27,19,000	52	51¾	52	+ 1	51½
5.00	32	38½	ChiRys R 5s '27	5,000	32	32	32	....	38¼
6.50	97	97½	Hon G El 6½s	1,000	97	97	97	— ½	....
6.00	82	83	Un El 6s '45..	1,000	83	83	83	— ½	....

BONDS.

Int. paid.	Bid.	Asked.	Issue—	Sales.	High.	Low.	Close.	Net chge.	Close Dec. 23, 1925.
$6.00	107	108	Do pfd.....	150	107½	107	107	— ¾	99¾
7.00	147	150	Do pfd.....	83	117¾	117¾	117¾	+ ¼	106½
8.00	134¾	....	Do prior pfd.	83	117¾	117¾	117¾	+ ¼	....
7.00	98	....	Mid Util pr pf	10	98	98	98	....	....
7.00	97	97½	Do pfd A....	130	97	97	97	....	....
6.00	68¾	69	Mont Ward....	50	69¾	69¾	69¼	+ 1¼	21¼
5.00	80¼	81	Morgan Litho.	100	81¼	81¼	81½	— ¼	24
1.80	23	23¾	Nat El Pwr A	10	23¾	23¾	23¾	— ¼	....
....	2¼	2¾	Nat Leather..	67	3¼	2¾	2¾	— ¼	4
6.50	31¾	31¾	Nat Standard..	50	31¾	31¾	31¾	—	....
2.50	29¾	30	North Am Car	300	30	29	29	....	....
7.00	98¼	98¾	N W Ut pr pf	10	98¾	98¾	98¾	....	....
....	13¾	13¾	Omnibus.....	1,100	14	13¾	13¾	+ ¼	14¾
1.60	15¾	15¾	Ont-o-Matic..	500	15¾	15¾	15¾	— ¼	17
1.75	20	20½	Pick Bar pf A	40	20	20	20	— ¼	21¾
....	12¾	13	Do B.....	30	13	13	13	....	....
8.00	131	131¾	Public Serv...	10	131½	131¾	131¾	....	138¾
4.00	145¾	150	Quaker Oats..	150	150	149¾	150	— ¼	....
4.00	44	45	Real Silk Hos.	10	44	44	44	— 1¾	83
.80	19¾	19¾	Rec Motor.....	25	19¼	19¾	19¾	....	23¾
2.50	23¾	23¾	Sprague Sals..	100	24	23¾	24	....	29½
6.00	65¼	65¾	Stewart Warn..	250	65½	65	65¼	+ ¼	90¾
6.00	115¾	116	Swift & Co....	135	116	115¾	115¾	— ¼	112¾
1.20	21¾	22¾	Swift Intl.....	225	22	21¾	21¾	....	39¾
6.00	96¾	97	Union Car & C	1,225	97¼	96	96¾	+ ¾	78¾
4.00	41	41¾	United Bis A..	125	40	39¾	39¾	....	53
....	17¾	19	United Paprbrd	150	17¾	17¾	17¾	+ ¼	....
6.50	87	87¾	Un Lt & Pw A	10	87	87	87	—	....
4.00	50¾	51	Do pfd B.....	200	51	51	51	+ 1¾	50
....	2¼	3	Un Iron Wks..	600	2¾	2	2¾	....	....
.50	142	148	U S Gypsum..	50	142	142	142	....	157
....	6¾	6¾	Veeder Mfg....	100	6¾	6¾	6¾	....	....
....	6¼	6¾	Wolff Mfg.....	100	6¼	6¼	6¼	....	....
3.00	51¼	51¾	†Wrigley.....	200	51½	51¾	51¾	....	55
2.00	27¾	27¾	Yates Mch.....	100	27¾	27¾	27¾	....	30¼
.75	30¼	31	Yellow Truck.	3,800	30¾	28¾	29¾	+ 1¼	31

Red Warrior	2,000	.17	.17	.17	5 Nam Gas 5½s '46..	103¼	103¼	103½	
So Am G & Pi..	100	4	4	4	10 Nat P & L 6s 2026..	99	99	99	
Spearhd Gold....	4,000	.03	.03	.03	2 Nev Con Cop 5s '41..	102	101¼	101¾	
Stand S-L.....	1,000	.14	.14	.14	5 Nor Stat Pw 6½s..	103¼	103¼	103¾	
Teck H Gold.....	1,000	5¾	5¾	5¾	3 Ohio Pow 5½s D '50.	89½	89¾	89¾	
Ton Belm Dev...	5,000	2¾	2¾	2¾	20 Ohio Riv Ed 5s '51..	97	96¾	97	
Tres Reinston..	5,000	.20	.20	.20	6 Okla Nat Gas 6½s...	100	99½	99½	
Tri-Bull S & D..	1,000	.09	.09	.09	7 Pan-Amer Pet 6s '40.	100¼	100¼	100¾	
Unit Verde Ext..	500	24½	24	24½	5 Pan-Amer Pet 6s '40.	99¾	99¼	99¼	
Utah Apex Mng..	500	6	5¾	6	1 Penn-Ohio Ed 6s '50.	116	116	116	
BONDS.					6 Phila El 5½s '72..	102¾	102¾	102¾	
No. thous.		High.	Low.	Close.	10 Pub Ser NJ 5½s '56.	106¾	106¾	106¾	
8 All Pack 8s '39....		75¾	75	75¾	37 Pure Oil 6½s '33...	103¾	103¼	103¾	
2 Co 6s '39.....		66	66	66	10 Servel Cor 6s '31..	79¾	78¾	79¾	
7 Alum 7s '33.....		105¾	105¼	105¾	1 Shawsheen 7s '51..	100¾	100¾	100¾	
23 Am G&E 6s B 2014.		102	101¾	102	16 SE P&L 6s ww 2025.	96¼	96¼	96¼	
20 Am P&L 6s 2016..		101	100¾	101	26 South Cal Ed 5s '51..	98¾	97¾	97¾	
2 Alabama Pow 5s...		98¾	98¼	98¼	2 So Gas 6½s '33.....	102	102	102	
11 Am Seat 6s '36....		102¾	102¼	102¼	19 S Oil N Y 6½s '33..	105¾	105¼	105¾	
14 Am Wat Wks 6s '75.		99¾	99¼	99¼	17 Swift Co 5s '32.....	99¾	99¼	99¾	
1 Am Writ Pap 6s '47.		83¾	83¾	83¾	1 Tennessee P&L 5s...	97¾	97¾	97¾	
15 Anaconda Cop 6s '29.		101¾	101¾	101¾	11 Transcit Oil 7s '30..	97¼	96¾	96¾	
10 Appalac Pw 5s '56..		95¾	95¾	95¾	5 Unit Oil Pr 5s '31...	55	54½	55	
25 Ark Gas&E 6s '55..		102¾	102	102	1 U-S Rub 6½s '28...	101¾	101¾	101¾	
7 Asso Sins H 6½s '36.		97¾	97¼	97¾	1 do 6½s '34.....	102¾	102¾	102¾	
18 Beacon Oil 6s '36..		102¾	102¾	102¾	9 do 6½s '37.....	102¾	102¾	102¾	
1 Beaver Rd 6s '33...

We own and offer

—subject to prior sale and change in price—the following list of first mortgage bonds, safeguarded under the Straus Plan:

$75,000 New York Athletic Club (New York) 1st fee 6s, 10-1-46—Price 100.00 and int. to yield 6s

$80,000 Chicago Builders Bldg. (Chicago) 1st leasehold 6s, 5-28-41—Price 99.50 and int. to yield 6.05%

$2,000 Jackson Pk. Mod. Bk. Bldg. (Chicago) 1st fee 6½s, 11-1-37—Price 101.95 and int. to yield 6.25%

$10,000 Belmont Hotel (Chicago) 1st fee 6½s, 3-1-43—Price 101.50 and int. to yield 6.35%

If interested in the above or other Straus offerings, call or write today for

CIRCULAR L-905

S. W. STRAUS & CO.

Incorporated Established 1882

Investment Bonds

Straus Building
Michigan Ave. at Jackson Blvd.
Telephone Wabash 4800
CHICAGO

44 Years Without Loss to Any Investor

The Current Market Trend

ETERNAL vigilance is the price of investment safety. Moody's Weekly Review will enable you to keep your finger on the financial pulse.

Each week you may receive our summary of market and business conditions—a valuable guide to all who buy or sell securities. The cost of this service is nominal.

We cordially invite inquiries regarding our Service.

MOODY'S INVESTORS SERVICE

65 Nassau Street New York
First National Bank Building Chicago

Investment Bonds and Stocks

For those having idle funds for investment, we have prepared a list of attractive Bonds yielding from 4.15% to 6.60% and Investment stocks yielding from 4.57% to 7.00%.

Ask for Folder ND-28

HORNBLOWER & WEEKS

Established 1888
39 South La Salle Street
CHICAGO
Telephone Randolph 7800

BOSTON DETROIT
NEW YORK PROVIDENCE
CHICAGO PORTLAND, ME.
CLEVELAND PITTSBURGH

Members of the New York, Boston, Chicago, Cleveland and Detroit Stock Exchanges

Have You Asked For a Copy?

This booklet has been prepared for those careful investors who appreciate the importance of securing expert advice before investing their personal savings.

Ask for Investment Memo

THE EQUITABLE TRUST COMPANY
OF NEW YORK
CHICAGO OFFICE
105 South La Salle Street
MAIN OFFICE
37 Wall Street, New York

INCOME TAX BOOKLET

Containing information every taxpayer should have in preparing tax returns.

Copies on request.

Paul H. Davis & Co.

Members
New York Stock Exchange
Chicago Stock Exchange

39 S. LA SALLE STREET
CHICAGO

BANNER YEAR FOR RAILROADS, NAME FOR 1926

BY O. A. MATHER.

Although the budget of railroad earnings for November, now being published, shows considerable divergence and the usual seasonal falling off, it is assured that the American carriers will have had during 1926 one of the best years in their history.

The first twenty class 1 roads to report November earnings show aggregate net operating income of $38,368,980. While this marks a decline of $10,456,742, or 27.2 per cent, from October, it is an increase of $820,007, or 1.6 per cent, over November, 1925. Gross revenues last month totaled $155,216,103, a decline of $18,123,704, or 10.4 per cent, from October, but an increase of $6,597,817, or 4.7 per cent, over a year ago.

Heavier Trains Moved Faster.

Continued railway progress this year was cited yesterday by President L. A. Downs of the Illinois Central. Longer and heavier freight trains were moved at greater speed. Fuel costs were lowered. Net earnings increased in spite of the tendency of rates to decline and taxes to increase.

"In the seven years up to and including 1926, the railroads spent about $5,200,000,000 for improvements and extensions of their facilities," he continued. "Largely because of the increased investment, the performance of the railroads this year was notable for its adequacy, efficiency, and economy. More than 1,000,000 loaded freight cars were handled each week on the average."

Forecasts Are Continuing.

Cheerful forecasts for the new year continued yesterday, although there were also the usual warnings. The Chicago Association of Credit Men finds the present measure of confidence has seldom prevailed at the start of a year. But business men also are warned to build up reserves during the present period of prosperity.

"The building boom may be expected to continue at a rapid pace through 1927, largely because of the momentum of the last two years," the report says. "Nearly all of the experts, however, seem to agree that building operations are soon coming to a gradual halt, whether in 1927 or early in 1928. There are many stabilising factors in the general situation, such as the operations of the federal reserve system, which may be expected to keep business on an even keel and reasonably prosperous."

Some Factories Doing Less.

While the holiday trade in the Chicago area was the greatest on record, reports of the Federal Reserve Bank of Chicago for its Jan. 1 business review indicated that a slowing up process had taken possession of many manufacturing lines.

Of the manufacturing industries reported on by the Chicago bank, shoe manufacturing, tanning, and hides made the best showing. Seasonal declines were in process as of Dec. 1, but production was 15.3 per cent ahead, shipments 15.6 per cent ahead, and stock shoes on hand 20.9 per cent lower than at the end of November last year.

The automotive industry, on the contrary, exhibited signs of a decided slump. Production was 34 per cent less than October and 33.2 per cent less than November, 1925, for passenger cars, while trucks made a better showing, with a drop of only 1.9 per cent below a year ago.

Retail Sales Slower.

Retail sales have declined steadily for six months, and since September have fallen below a year ago. Distribution at wholesale in November was smaller for the third successive month, and for the fifth month was below the corresponding period of 1925. The number of new and used cars on hand continued to increase, stocks of new automobiles being about 50 per cent heavier than a year ago. Sales made on the deferred payment plan averaged 37.5 per cent of total retail sales by thirty-seven firms reporting the item; the October ratio was 42.9 and that for November, 1925, 33.8 per cent.

INVESTORS' GUIDE

Inquiries must bear the signature and address of writer. Answers of public interest will be published, those not of general interest will be mailed if stamped, self-addressed envelope is inclosed. Address letters to Investors' Guide.

Tuesday, December 28, 1926.

(Copyright: 1926: By The Chicago Tribune.)

Packard Motor Car.

A. W. J., Joliet, Ill.—Packard Motor Car company reported net profit for the fiscal year ended Aug. 31, 1926, of $15,-343,536, against $12,191,081 for the preceding fiscal year.

The earnings per share in the latest fiscal year were $5.27, as compared with $3.82 in the previous fiscal year.

During the latest fiscal year, $14,575,621 in dividends was authorized, out of which $6,273,400 was paid in stock, $6,499,662 in cash, and the balance of $1,802,559 ordered paid within three months after the end of the fiscal year.

During the year, $7,748,579 was invested in plant.

After the above outlay, the company had in cash and securities $18,341,011, an increase of $2,941,099 over the amount on hand at the close of the preceding fiscal year.

Undistributed surplus totaled $16,435,-203 at the close of the year, against $15,-170,338 on Aug. 31, 1925.

Current assets of $34,469,118 at the end of the latest year were over three times current liabilities of $10,713,342, and net working capital amounted to $23,756,076.

Dividends at the rate of $2.40 a share (par $10) per annum are being paid and, in addition, a stock dividend of 15 per cent was paid in August, 1926.

The stock is high grade.

Brief Answers.

E. D. H., Joplin, Mo.—Union Electric Light and Power company (of Missouri) first mortgage 5s of 1932 are a sound investment.

O. W. T., Scranton, Pa.—The Robert Simpson company, Ltd., first sinking fund 6s of 1952 are a sound investment.

M. M. S., Manitowoc, Wis.—Superior Short Line railway first mortgage 5s of 1939 are a sound investment.

RAW SILK MARKET.

NEW YORK, Dec. 27.—(AP)—Raw silk steady. Prices per lb: Japanese grand double extra, $6.15@6.25; double extra, $5.75@5.80; extra, $5.65@5.70; best No. 1 to extra, $5.60@5.65; Canton new girls 14-16s, $4.00; Shanghai steams, three dances, $5.50.

NEW YORK STOCK TRANSACTIONS

Total sales, shares....1,622,200 Year ago.....2,219,900 Monday, Dec. 27, 1926. Total, 1926.....841,663,800 Previous year.....848,257,396

Div. per share	Bid.	Asked.	Description—	Sales.	High.	Low.	Close.	Net chge.	Close Dec.28, 1925.
....	96	98½	Abr & Straus	700	98½	96	98	+ 2½	....
$6.00	123¾	126%	Adams Exp...	200	126	126	126	....	109
....	9¾	10	Adv Rumely	100	10	10	10	+ ¼	18½
....	25	32	Do pfd.....	200	32	32½	32½	— 1½	....
.50	4¾	5	†Ahum Lead..	700	5¼	5¼	5¼	....	9¼
5.00	141	142	†Air Reductn.	300	144	143	144	....	113½
....	3¾	3¾	Alax Rub....	3,100	3¾	3¾	3¾	+ ¼	10½
4.00	141¾	141¾	Allied Chem.	41,500	142%	139%	141¾	— 3¼	114%
6.00	91	91¼	Allis-Chal Mfg	4,800	95¼	90¾	94¾	+ 3¾	93½
7.00	111	....	Do pfd.....	100	111¼	111%	111½	+ 1½	....
7.00	104	107	AmalLthr pfd	200	105	105	105	....	....
2.00	31¾	31¾	Amerdrug....	1,800	32	31¾	31¾	....	....
....	13	13¾	Am Arr Chm..	1,300	13¾	13	13	....	23½
....	47¾	49	Do pfd.....	300	47%	47¼	47%	— ¼	80¾
2.00	41¾	43	†Am Bz Not..	100	42	42	42	....	40¾
....	23¾	24	Am Beet Sug.	800	24	24	24	....	32
....	78¾	80	Do pfd.....	200	80	80	80	....	....
....	16¾	16¾	Am Bosch....	700	16¾	16¾	16¾	— ¾	31¼
4.00	127¾	140	Am Brk Shoe.	200	139%	139	139	....	153
7.00	117	120	Do pfd.....	100	118	118	118	....	....
2.00	38¾	38¾	Am Brn B El..	500	39	38¾	38¾	— ¾	48¾
3.00	51¾	52¾	Am Can.....	19,900	53¾	51¾	52¾	— ¾	44¼
7.00	128¾	129½	Do pfd.....	300	130	129¾	130%	....	....
5.00	101	102	Am Car&Fdy.	200	101¼	101	101¼	— ¾	110
3.00	36%	37	Am Chicle....	200	37	37	37	....	48
3.00	36¾	38¼	Do ctfs.....	100	38¼	38¼	38½	....	....
8.00	131	132	Am Express..	800	132¾	131¼	131½	— 1¼	....
....	19¼	20	Am Frn Pow..	3,700	20¼	19¾	19%	— ¾	41½
7.00	85%	86	Do pfd.....	300	86	86	86	....	91½
....	9	9¼	Am HdALthr..	700	9¼	9	9	....	21¾
....	81¾	82%	Do pfd.....	100	82¾	82¾	82¾	....	106
2.40	129%	130	Am Home Prd	1,900	129¾	129¼	129¾	....	153
8.00	129	130	Am Ice Sec..	500	131	130	131	....	134
....	38½	39	Am Ind Corp..	100	38¾	38¾	38¾	....	43¾
1.00	10¼	10¾	Am La France	2,000	11	10¾	10¾	....	15¾
6.00	71¾	72	AmLndOil pfd	100	72	72	72	+ 2	....
8.00	109	109¾	Am Loco.....	3,400	110¼	108¾	108%	— ¾	118½
....	73¼	73¾	Am MchAFdy	200	73¾	73¼	73¾	....	....
1.20	61¾	62	Am Pow&Lt..	400	62¾	62	62	....	80½
2.00	112¾	113%	Am Radiator..	1,300	114¼	112¾	113%	— ¾	115¾
6.00	88	89¼	Am Ry Exp...	100	88¾	88¾	88½	....	....
3.00	56¾	57	†Am Saf Ras..	2,200	58%	57	57	....	57¾
....	5½	5¾	Am Ship&Com	800	5¾	5¾	5¾	....	5¾
8.00	147½	148	Am Smltg ...	36,100	149%	147	147½	— ¾	139
2.00	44¾	45	Am Stl Fdries	800	44¾	44¾	44½	+ ¼	47
5.00	81½	82	Am Sugar....	200	82¾	82	82	....	....
....	42¾	43	Am Sum Tob..	2,200	43¼	42¾	42%	— ¾	....
9.00	148¼	148%	Am TelATel..	1,100	149	148¼	148%	— ¾	142%
8.00	122%	123	Am Tobacco..	600	122¼	121½	122%	+ ¾	114%
8.00	121	121¾	Do B.....	400	121¾	120%	121¼	+ ¼	113%
8.00	125	129	Am Type Fdy	100	127	127	127	....	....
1.20	62	63¾	Am Wir Wks..	1,600	63	61¾	61%	— 1¼	70¼
7.00	104¾	105¾	Do 7% pfd..	100	105¾	105¾	105%	....	....
7.00	88½	93%	Am Woolen....	1,200	34½	33%	33¾	+ ¾	41¾
....	1¾	1¾	Do pfd.....	200	87%	87	87	....	....
....	4¾	5	AmWriPa pfd	200	1¾	1¾	1¾	....	¾
....	44½	45	Am Zinc.....	400	8¾	8¼	8¾	....	....
3.00	49¼	49¾	Do pfd.....	1,700	44½	44¼	44½	....	....
....	15%	16%	Anaconda....	2,900	49¾	48%	49¼	+ ¾	50
....	8¾	8%	Armr&Co A...	700	15¾	15¾	15¾	....	24¼
7.00	92½	93	Do B.....	1,600	8¾	8¼	8¾	— ¼	16
....	22%	23¼	Ar of Del pfd	300	93	92¼	93	+ ¾	97
2.50	42¼	42%	Armstr Cork..	300	23	22¾	22%	....	....
7.00	169¼	169%	Asso Dry Gds	800	42¾	42¼	42¾	....	....
8.00	101¾	101%	Atchison....	15,300	171¼	168¾	169%	— ¾	137%
....	48%	48¾	Do pfd.....	100	101¼	101¼	101¼	....	....
....	32½	33	Atlas P & A..	200	¾	¾	¾	....	1¾
7.00	206¼	208	†Atl Gf Lins	1,700	207	207	207	— 1¼	263
....	17%	17¾	†Do rts.....	1,100	18	17%	17%	— ¼	....
....	40%	41¼	Atl Gulf &WI	1,200	41¾	40%	40%	— ¾	64¼
....	39¼	40	Do pfd.....	100	39	39	39	....	54¼
....	116¼	116%	Atlan Refin'g.	4,600	117%	115¼	115%	— ¾	110¼
7.00	116	116¼	Do pfd.....	100	116¼	116¼	116¼	....	....
....	9¾	9¾	Austin Nichls	800	9¾	9	9¼	....	....
7.00	164	164¾	Baldwin Loco.	20,400	167¼	162%	164	— 2¾	130¾
7.00	115¾	116¼	Do pfd.....	500	116¼	115¾	116	....	....
6.00	107¾	107%	Balt & Ohio..	3,600	108	107¼	107%	— ¾	92%
5.00	73¾	73¾	Do pfd.....	200	73¾	73¼	73¾	+ ¼	67½
3.60	44¾	44%	Barker Ar....	400	45	45	45	+ ¼	45½
7.00	100¼	103	Do pfd.....	100	101¼	101¼	101½	....	....
2.00	27%	27¾	Barnsdall A..	4,300	28	27%	27¾	....	113¼
2.00	24¾	25	Do B.....	200	25½	25	25	— ¼	77%
....	53	53¾	Bayuk Cigars.	800	53½	53	53¾	....	....
3.00	37%	37%	Belding Bros..	100	27%	27¼	27%	— ¼	39¼
....	47	47%	Beth Steel...	3,400	48%	47	47	— 1	48¾
....	36	38	Bloom'dale Bro	100	*37	37	37	....	45
....	45	50	Booth Fish pf	100	45	45	45	....	45½
....	55	55½	Bon Ami Co...	100	55½	55¼	55½	....	....
3.00	29%	29%	Briggs M-Lan.	3,200	30¼	29%	29%	— ¾	33¼
8.00	155	156	Bkln Edison..	800	156	153%	154	+ ¾	130¾
4.00	71¼	72	Bkln Man Tr..	5,100	73%	71¾	72%	— 1¼	85¾
6.00	92½	93	BklynUn Gas..	200	93¾	93	93¼	+ ¾	74¼
2.00	34	35	Brown Shoe...	100	34¾	34¾	34¾	....	....
....	35½	36¼	Brunsw-Bal Co.	100	39	36	36	....	28¼
....	13¾	15	Brunsw Dock..	300	15	15	15	....	....
10.00	127	129	Burns Bros A	100	128	128	128	+ ¾	125
4.00	121¾	122	Burr Add Mh	1,100	121¾	119	121¾	+ 2¾	....
....	30%	31	Bush Term'al	1,600	32	30¾	32	+ 2	23¼
7.00	92½	93	Do deb.....	100	93	93	93	....	58
.50	4¼	4¾	Butte C & Z..	200	4¾	4¾	4¾	+ ¼	5¼
2.00	10%	11	Butte & Sup..	1,100	11¼	10¾	11	....	15%
2.00	51	53	Butterick....	1,100	53¼	51¼	51½	— ¾	....
....	41	42¾	Byers A M Co	200	42	41¾	42	....	32¼
4.00	70¾	70¾	Calif Packing	1,500	71¼	70	70¾	— 1	122
2.00	31¾	31¾	Cal Petroleum	1,600	31¾	31¼	31¾	+ ¼	34¼
....	1¾	1¾	Calk L & Zinc	100	1¾	1¾	1¾	....	2
1.00	36%	37¼	Canada D Gin	100	37	37	37	....	....
10.00	167	168¾	Can Pacific...	1,400	169%	168¾	169	+ ¾	144
....	151	152%	Case (J I)...	1,500	153	149	150	— 3	66¼
7.00	115	117	Do pfd.....	100	115	115	115	....	99
....	7%	8	Cent Leather.	400	7%	7%	7¾	+ ¼	18½
....	6¾	7¼	Do ctfs.....	200	7	7	7	....	....
....	52½	52%	Do pfd ctfs	200	52%	52%	52%	— ¾	....
4.00	62	62%	Cerro de Pasc	800	62%	62¼	62%	....	63
4.00	41¼	42	Cert Products	800	42%	41%	41%	....	48¼
....	8¾	8¾	Chandler Clev	1,000	9	8¾	8¾	....	....
2.50	21%	22	Do pfd.....	600	22%	21%	21%	....	....
8.00	163	163¼	Ches & Ohio..	5,800	164%	163	163	— 1¼	127¼
....	8%	8¾	Chi Grt West.	400	8¾	8¾	8¾	....	11%
....	26	24¾	Do pfd.....	1,900	25¼	24	24	— 1	29%
2.80	23%	24	C, M & St P	100	25	25	25	....	29%
....	8¾	9	Do ctfs.....	2,500	8%	8	8¼	....	9%
....	18¾	19¼	Do pfd.....	1,400	19	19	19	+ ¼	18%
....	18%	18%	Do pfd ctfs	8,800	18%	18¾	18¾	+ ¼	18%
5.00	128	128¾	Chi Pneu Tool	3,000	129¼	126	128¼	+ 2¼	117
....	69¼	69%	C, R I & P..	7,100	69%	69¼	69¼	— ¾	50%
7.00	103½	104	Do pfd A..	100	104	104	104	....	....
....	7%	7¾	Chi & Alt pf	500	7¾	7¾	7¾	— ¼	14½
....	39	39	C & E I....	100	30¼	30¼	30¼	....	....
....	45	46	Do pfd.....	500	45¼	45	45	— ¾	49
4.00	80¼	81	C & N W....	3,400	81¾	80	80%	— ¾	81¾
7.00	124	124%	Do pfd.....	100	124¼	124¼	124¾	....	....
2.40	49¾	49%	Childs Co....	100	49¼	49¼	49¼	— ¾	66½
2.50	34%	35	Chile Copper..	1,700	35	34¾	34¾	....	33½
1.20	34	35¼	Christie Br..	100	35	35	35	....	64½
3.00	42¾	42¾	Chrysler M...	22,800	42%	42	42%	....	49
5.00	80¾	81	Clett Peab..	400	81	80¾	80¾	— ¼	68
7.00	173%	174	Coca Cola....	10,000	174%	172¼	173%	+ 1¼	151¾
4.00	67½	68	Collins AlX..	3,400	68¼	67	67%	— 1¼	....
7.00	134	136	Do pfd.....	400	136	134	135	— 2¾	....
....	44¼	44¾	Colo Fuel	1,000	44¾	44¼	44¾	— ¾	37¼
5.00	85	87	Colo & South	600	85½	84%	85½	....	....
5.00	89	90	Col Gas & E..	100	89%	89%	89%	....	....
4.00	67%	68	Colum Carbon	100	68	68	68	....	89
5.00	89	89¼	Col G & E nw	7,700	90	89	89	— ¾	....
....	3¼	3¾	Do rts.....	8,800	3¼	3¼	3¼	+ ¼	....
6.00	101	101¼	Do pfd new	900	101¾	101¼	101¼	+ ¼	....
1.00	18	18¼	Coml Credit..	100	18¼	18¼	18¼	....	47¾
2.00	23½	24	Do pfd B....	200	22½	22½	22½	....	....
3.60	57½	59	Com Inv Tr...	200	57¼	57	57	— ¼	75
5.00	233	234	Coml Solv B..	5,600	237	231¼	233	+ 1¾	130¼
....	19¼	19¾	Conpleum....	2,300	19¾	19¼	19¼	— ¼	17¾
3.00	54½	55	Congress Cig.	2,600	56%	54¼	54½	— ¾	....
7.00	84½	85	Cons Cigars..	3,900	85¼	84¼	84½	+ ¾	67½
....	1¼	1¾	Cons Distrib..	200	1¾	1¾	1¾	....	3%
5.00	109¾	110	Cons Gas.....	3,300	110¼	109	109¼	— 1	94
6.00	70%	70¾	C RR Cuba pf	200	70%	70¼	70¾	— ¾	....
....	3¾	4	Cons Textile..	2,200	4¼	3%	3%	— ¼	2%
4.00	72¼	73¼	Contin Can ..	800	74¼	73¼	73¾	— 2¼	92¾
6.00	62%	63	Cont Balt A..	3,200	63¼	61¾	62¾	+ ¾	....
8.00	90	90¾	Do pfd.....	460	90¾	90¼	90¾	....	....
....	8¼	8¾	Do B.....	3,400	8¾	8¼	8¾	+ ¾	....
6.00	140	141	Cont Insur	141	141	141	141	....	....
.80	13%	13¼	Contin Mot ...	25,300	13¾	13¼	13¾	+ ¼	11¾
2.00	50½	50¾	Corn Prod	5,700	51¼	50¼	50%	— ¾	41
4.00	57¼	58%	Coty Co.....	400	58%	57%	58%	+ ¾	....
....	20	26	Crex Carpet ..	200	22	22	22	....	....
6.00	80½	81	Crucible St ..	1,200	81¾	81	81	— ¾	80¾
7.00	103	105	Do pfd.....	100	104	104	104	....	100
....	10	10¼	Cuba C Sug..	700	10	10	10	....	8¾
....	46%	48¼	Do pfd.....	200	47	47	47	....	41¾
4.00	32½	33	Cuba Co.....	100	32¾	32¾	32¾	— ¾	47
1.60	27½	27%	Cub Am Sug..	600	27¾	27¼	27¾	....	....
....	52%	53¾	Cudahy Pkg..	700	53¾	52%	52%	+ ¾	....
3.00	104	105¼	Cushm Sons..	1,100	105¾	104	105	+ 1	99¼
....	32¼	33%	Caramel Fruit	1,200	33%	32¾	33¼	....	48¾
....	28%	29¼	Davis Chem..	1,300	29¾	29%	29%	....	41¾
9.00	174	174%	Del & Hud....	300	175¾	175	175	— ¾	150%
6.00	146½	147¾	D L & W	600	147¾	146¾	147	....	144¾
2.40	41	41¼	Devoe Raym A	1,800	42¾	41¼	41½	....	87¾
....	28¼	29¼	Dodge Br A..	13,800	29¾	28¾	28%	— ¾	44¾
7.00	83	83¼	*Do pfd.....	200	84¼	82¾	83¾	+ ¾	87¾
2.00	11¼	11¾	Dome Min	100	11¾	11¾	11¾	+ ¾	17

EARLY ADVANCE BRINGS RAID OF STOCK SELLING

YESTERDAY'S AVERAGES

	High	Low	Last	Net change
25 railroads	161.71	160.73	161.09	—.27
25 industrials	182.99	180.13	181.92	—.70
50 stocks	172.35	170.43	171.51	—.48

New York, Dec. 27.—(AP)—The stock market displayed a complete reversal of form today, opening with an outburst of strength in the high grade industrials and then turning reactionary with chief selling pressure against the morning leaders.

There was little in the day's news to explain this sudden shift of speculative sentiment, but floor traders, sensing the inability of pools to attract an outside following in the early up swing, suddenly launched a selling attack which forced many issues 1 to 3 points below their high levels of the day. Final quotations were irregular, with losses predominating.

Call money renewed at 5½ per cent and held steady at that figure all day, although banks called about $15,000,000 in loans. Time money was a shade easier, being quoted at 4¾@4¾ instead of on a flat 4¾ per cent basis.

Indicate Mixed Outlook.

Optimistic forecasts of leading bankers and business men, a symposium of which was published this morning, were offset by the decrease in manufacturing activity reported for November and December by the federal reserve board.

Heavy selling of Allied Chemical, which broke from 143¾ to 139¼ in late trading and then recovered about half its loss, was accompanied by unconfirmed rumors that no stock dividend action would be taken by directors at their meeting tomorrow. Baldwin dropped from 167¼ to 163¾ and rebounded to 164, off 3¾ net. U. S. Steel approached within a small fraction of its record top of 186½ and then eased to 185¾, off ¾ net. General Motors dropped from 169¾ to 167¾, closing near the bottom.

Oil Shares Show Strength.

Oils displayed a fairly strong undertone, with good buying noted in the General Asphalt and Pan-American issues. About a dozen issues attained new 1926 peak prices during the session, the list including Liggett & Myers A and B, Abraham & Straus, Julius Kayser, Dupont, Coca-Cola, Eastman Kodak, Chicago Pneumatic Tool, Electric Boat, and General Outdoor advertising certificates.

Rails offered better resistance to selling pressure than the industrials, the publication of unusually favorable November earnings statements by some of the hard coal carrying roads apparently dispelling the pessimism created by the relatively poor reports of some of the western carriers last week. The fine showing of the anthracite roads was due largely to the fact that a coal strike was in progress a year ago. Colorado and Southern and Southern Railway each closed more than 3 points higher.

WALL STREET NOTES

NEW YORK, Dec. 27.—(AP)—Uneven price movements characterised today's curb market, which witnessed the usual year-end readjustment of speculative accounts in many issues. Chief interest centered in the admission to trading of the common stock of the new Union and United Tobacco company, which opened with a block of 16,000 shares at 88, advanced to 89½, and then settled back to around the opening price.

High grade oils held fairly steady. Pipe line issues again made the best showing. Standard Oil of Indiana sold within a fraction of the year's top on buying presumably influenced by the latter demand for the Pan-American issues, in which it holds a controlling interest on the "big board."

With the exception of moderate losses in Durant Motors and Warner Pictures B, the motor, coal, amusement, and radio shares showed little change. High priced industrials also were quiet, with a jump of 4 points in Ford of Canada as one of the few features. Public utilities were mixed, with the strength of United Gas Improvement and the heaviness of American Gas and Electric and Electric Bond and Shares as the contrasting features.

Will Your Trip Be Carefree?

In planning your winter vacation, have you made certain that you will be carefree and untroubled by business matters? Will every detail of your security holdings, your obligations and your business affairs be competently handled in your absence?

Safe keeping for your valuables is not enough—your affairs need constant, intelligent attention and an instant response when you telephone or telegraph instructions.

Before making this trip, inform yourself about a plan which places the management of your property in thoroughly competent and responsible hands for as long as you wish—provides unremitting attention, cares for the collection of your dividends, rents, and interest, assures sound action upon securities and other property in the event of market changes or instructions from you, meets your current obligations promptly and accurately, safeguards your valuables, protects all your interests, and makes your income available immediately wherever you may be.

Whether you expect to be away, or have other reasons for not giving your property the seasoned management it requires, there is a plan which exactly suits your needs—Plan No. 7, fully explained in our new 32-page booklet, "Seven Ways to Protect Your Family and Property." Copy on request by mail or at the Bank.

1869 UNION TRUST COMPANY CHICAGO 1926

TRUST DEPARTMENT
C. R. HOLDEN, Vice-President R. J. DARBY, Trust Officer

UNION TRUST COMPANY

Madison and Dearborn Streets · Chicago

HORACE BRILEY BUYS FEUER CAFE ON "THE GROVE"

BY AL CHASE.

Horace D. Briley, for several years manager of the Feuer restaurant at 8312-14 Cottage Grove avenue, yesterday purchased the leasehold estate at that address from Josephine Feuer and also bought the restaurant, good will, and fixtures. The price was not disclosed.

The original lease was made by Edward F. Brenan to Josephine Feuer for ninety-nine years from May 1, 1922, at a rental of $20,500 per annum for ten years and $23,000 annually for the balance of the term.

The two story building stands on a 42x138 lot and in addition to the restaurant location contains twelve offices. West & Eckhardt and Slottow & Leviton were attorneys.

Madison-La Salle Building Lease.

The Bass Camera company, for the last eleven years at 109 North Dearborn, has leased for ten years from May 1, 1927, the last store in the new Madison-La Salle building at 175-181 West Madison street. The term rental, according to M. H. Stein of Frankenstein & Co., who represented the lessee, will be $150,000. Willoughby & Co. represented the owners.

The lessees will operate a camera and radio store in the new quarters. The other two shops on the first floor of the new building have been rented by Mr. Stein to the Bedford Shirt company and Maurice's restaurant, as already reported.

Sells 36 Flat Building.

The thirty apartments at 440-448 North Austin boulevard were sold by Sol Bornstein to an undisclosed buyer for a reported $200,000, title being taken by the Union Bank of Chicago as trustee. The Ellinwood Realty company was broker.

The Charlotte Cushman club will pay $100,000 for a ten year term on the three story building at 70 East Elm, according to Stella K. Polk. This lease was closed last week.

SUGAR MARKETS.

NEW YORK, Dec. 27.—(AP)—SUGAR—Raw, was quiet today and in absence of business prices were unchanged at 5.08c for Cuban duty paid. Raw futures were narrow and irregular. Close was 2 points lower to 2 points net higher.

	Sales, tons.	High.	Low.	Close.	Prev. close.
Jan.	21,850	3.17	3.15	3.16	3.18
March	12,200	3.26	3.24	3.25	3.25
May	3,150	3.33	3.31	3.32	3.30
July	2,700	3.39	3.38	3.39	3.37
Sept.	3,350	3.45	3.43	3.44	3.43
Dec. 1927	2,850	3.39	3.37	3.37	3.36

The refined sugar market was unchanged at 6.10c to 6.40c for fine granulated, with trading light.

LONDON, Dec. 27.—(AP)—All exchanges here and in Liverpool are closed today.

GASOLINE AND LINSEED OILS.

GASOLINE—Tank wagon, 18c; service station, 20c; machine gasoline, 40.3c. CARBON—Perfection, 13½c; Standard furnace oil, 8½c for 800 gals or more; 9½ to 790 gals, 9½c less than 99 gals, 10c; summer black machine oils, 9.5c; do winter, 10.4c. LINSEED OIL—Raw, drums, 91c; do boiled, 94c. DENATURED ALCOHOL — 42c in drums. WHITE LEAD—100 lb kegs, $15.25. TURPENTINE—Drums, 98c.

RUBBER MARKET.

NEW YORK, Dec. 27.—(AP)—RUBBER—Opened easy; smoked ribbed sheets, January, 38.60c; March, 39.40c; May, 39.80c; closes quiet; January, 38.60c; March, 39.40c; May, 40.10c. Smoked ribbed spot, 39¼c.

STEEL MARKET.

NEW YORK, Dec. 27.—(AP)—Steel prices f. o. b. Pittsburgh per 100 lbs: Blue annealed sheets $2.30@2.40; galvanized sheets, $3.85@3.95; black sheets, $3.00@3.10; steel bars, $2.00@2.10.

OFFICIAL WEATHER FORECAST.

The official forecast for today and tomorrow and yesterday's table of records follow:

Indiana—Snow or rain Tuesday; Wednesday fair, preceded by unsettled in south portion; no decided change in temperature.

Lower Michigan—Unsettled Tuesday, probably local light snow; Wednesday mostly fair; colder Tuesday night.

Upper Michigan—Mostly cloudy, possibly local snow in north portion Tuesday; considerably colder in west portion by afternoon or night and in east portion at night; Wednesday mostly fair.

Place of observation.	Direction of wind.	Temp. 7 p. m.	Highest today.	Lowest last night.	Precipitation 24 hours.
State of weather.					
Dec. 27, 1926, 7 p. m.					
Central time.					
Eastern states—					
Albany, cloudy	N.	14	20	-2	...
Atlanta, cloudy	E.	40	42	44	...
Boston, cloudy	S.W.	30	34	26	...
Buffalo, clear	W.	30	32	24	...
Charleston cloudy	N.	52	52	42	...
New York, clear	S.W.	30	34	28	...
Parkersburg, clear	S.W.	36	46	26	...
Philadelphia, clear	S.	32	40	24	...
Pittsburgh, cloudy	W.	40	40	24	...
Raleigh, cloudy	S.E.	40	42	30	...
Washington, clear	S.E.	34	42	28	...
Gulf states—					
Abilene, clear	N.W.	46	52	40	.02
Amarillo, clear	N.W.	44	52	34	...
El Paso, clear	W.	36	42	34	...
Fort Worth, cloudy	W.	40	46	38	.10
Galveston, cloudy	N.	62	62	52	.34
Jacksonville, cloudy	N.E.	56	56	44	...
Miami clear	E.	74	78	68	...
Mobile, cloudy	S.	58	60	46	...
Montgomery, cloudy	S.E.	52	52	38	...
New Orleans, cloudy	S.E.	64	64	48	...
San Antonio, cloudy	N.	52	54	42	.14
Shreveport, rain	N.E.	46	46	40	.36
Tampa, cloudy	N.	70	80	60	...
Vicksburg, rain	S.	48	50	38	.55
Brownsville cloudy	S.	70	76	60	...
East central states—					
Alpena, clear	E.	28	30	22	...
Cairo, rain	N.E.	32	36	24	.01
Chicago, cloudy	S.	24	25	17	...
Cincinnati, cloudy	S.	38	40	26	...
Cleveland, cloudy	W.	32	38	18	N.
Detroit, cloudy	W.	26	30	14	...
Escanaba, cloudy	E.	24	28	16	...
Fort Wayne, cloudy	S.	28	32	16	...
Grand Haven, cloudy	S.E.	28	34	20	...
Grand Rapids, cloudy	S.	28	32	18	...
Green Bay, cloudy	S.	22	28	18	...
Indianapolis, cloudy	S.	32	38	20	...
Madison, cloudy	S.	24	28	20	...
Marquette, cloudy	S.	22	30	14	...
Memphis, rain	S.	44	44	30	.02
Milwaukee, cloudy	S.W.	24	26	18	...
Nashville, cloudy	S.E.	44	44	30	...
Peoria, cloudy	S.	28	34	20	...
Sault Ste. Marie, cloudy	E.	22	30	12	...
Springfield, Ill., cloudy	S.	28	28	16	...
West central states—					
Bismarck, clear	E.	4	10	8	...
Charles City, snow	E.	24	28	14	.16
Concordia, clear	N.W.	26	40	24	...
Davenport, cloudy	S.	28	32	20	...
Des Moines, cloudy	W.	30	34	24	.02
Devils Lake, clear	N.W.	2	8	-2	...
Dodge City, clear	N.W.	34	40	18	...
Dubuque, snow	S.	26	28	20	...
Duluth, cloudy	E.	20	22	10	...
Huron, cloudy	N.	14	18	14	...
Kansas City, cloudy	S.W.	36	38	30	...
Keokuk, cloudy	S.	30	32	24	...
Little Rock, rain	N.E.	36	40	28	.20
Omaha, cloudy	S.	6	10	8	.01
North Platte, clear	S.	30	30	18	...
Oklahoma City, cloudy	S.	40	40	32	...
Omaha, cloudy	N.W.	32	34	30	.06
Rapid City, cloudy	N.W.	22	34	20	...
Sioux City, clear	N.W.	26	32	24	...
St. Louis, cloudy	S.	38	38	30	...
Minneapolis, snow	W.	20	20	16	...
Springfield, Mo., rain	S.	32	32	24	.04
Topeka, clear	W.	44	44	30	...
Williston, clear	S.E.	6	14	2	...
Mountain states—					
Boise, cloudy	N.	24	28	12	.01
Cheyenne, cloudy	N.W.	24	28	12	...
Denver, cloudy	S.	26	30	8	...
Havre, clear	S.W.	30	32	10	...
Helena, cloudy	S.W.	20	24	12	...
Lander, cloudy	N.W.	10	20	-8	...
Miles City, cloudy	N.	12	22	2	...
Phoenix, cloudy	S.W.	46	50	30	...
Pueblo, cloudy	N.E.	32	36	8	...
Salt Lake City, snow	S.	28	30	14	.02
Yellowstone Pk., cloudy	S.	14	16	14	...
Pacific states—					
Fresno, clear		Calm	48	32	24	...
Los Angeles, clear	S.W.	52	58	38	...
Portland, Ore., rain	S.W.	40	42	36	.17
San Diego, clear	Calm	54	58	40	...
San Francisco, clear	N.W.	48	52	40	...
Seattle, Wash., cloudy	S.	46	46	38	.06
Spokane, cloudy	S.	28	32	28	.02
Walla Walla, cloudy	S.	32	44	30	.04
Canadian stations—					
Battleford, clear	S.W.	0	6	-14	...
Calgary, clear	S.W.	20	26	-6	...
Edmonton, clear	W.	20	24	-8	...
Medicine Hat, clear	Calm	18	24	-8	...
Minnedosa, clear	Calm	-4	8	-14	...
Montreal, cloudy	N.E.	24	24	10	...
Quebec, clear	N.	14	16	4	...
Qu'Appelle, cloudy	E.	-4	2	-10	...
Toronto, clear	S.W.	32	34	26	...
Winnipeg, clear	Calm	-12	2	-10	...

WORLD'S GRAIN MARKET NEWS

Until there is more pressure of cash wheat traders are expecting values to strengthen. This factor has induced several of the most aggressive bears to take the long side, as they have been unable to make any decided and maintained headway in getting prices down. The market is regarded as oversold, despite the advance and reduced short interest on Monday. Cash people are mostly bearish on corn because of accumulative stocks and expectations of a good run of grain from the country.

One of the largest of local cash corn handlers says there is around 19,000,000 bu of corn in Chicago, and as long as there are big stocks in the visible supply, 32,173,000 bu at present and 14,101,000 bu last year, he sees nothing to induce buying for a big advance. There is enough corn in Chicago, he says, to permit of shipping 1,500,000 bu a month for more than 12 months.

A petition asking that the Chicago Board of Trade rule, which permits the delivery of No. 4 corn on future contracts during November, December, January, and February, be abolished, has been presented to the board of directors. It has been referred to a special committee.

TRADING IN GRAIN FUTURES

Purchases of grain futures on the Chicago Board of Trade, as compiled by the Grain Futures administration, follow, last three ciphers omitted:

	Friday.	Week ago.	Last year.
Wheat	7,101	19,953	Holiday
Corn	6,208	10,918	Holiday
Oats	1,314	3,655	Holiday
Rye	483	423	Holiday
Totals, bu.	15,016	34,948	.....

FARM AND GARDEN

BY FRANK RIDGWAY

LOOK TO FUR FARM FOR BETTER PELTS.

Scarcity of fur bearing animals along the streams of the middle west and the increased use of fur wraps are two important factors that have made fur farming one of the growing specialized branches of agriculture today. Foxes, skunks, and muskrats are among the fur bearing animals now being produced on fur farms. Raising of these animals is an intensified business which must be studied thoroughly if a farmer is to succeed.

Federal government experts are making studies of the methods of breeding, feeding, and housing fur bearing animals. Their bulletins serve as guides for beginners. Trappers who are familiar with the native fur bearing animals should have little trouble in learning the whims and fancies of the same animals when domesticated.

The enormous supply of fur substitutes on the market and the use of such great quantities of rabbit and mole skins indicate the need of more durable furs which can be produced on fur farms.

The following table sent out by the Kansas agricultural college gives the durability of some of the common furs on a percentage basis, taking otter fur as 100 per cent:

Otter	100	Alaska seal	50
Mink	85	Kolinsky	50
Beaver	80	Wolf	50
Skunk	75	Astrakhan	45
Opossum	60	Red fox	40
Fitch	56	Pony	32
Skunk (dyed)	45	Lynx	30
Raccoon	44	Ermine	27
Persian lamb	65	Hudson seal	25
Muskrat	65	Russian sable	25
Badger	60	Lynx (extra fine)	20
Wallaby	53	Coney (rabbit fur)	20
Civet Cat	53	Seal dyed coney	19

DRY GOODS MARKET.

NEW YORK, Dec. 27.—(AP)—Moderate sales of gray goods were reported in the cotton goods division today. Other sections were quiet. Burlap markets showed little change. Raw silk was quiet; wool goods were unchanged.

COTTON UP $1.25 PER BALE

Cotton advanced $1.25 per bale for spots in New York and for January delivery in Chicago and New Orleans, with good buying of January and an absorption of the 100,000 bales delivered on contracts in New York. Spot houses and carriers took the cotton offered as there is a profit in carrying. Good buying of January was on, which gave the balance of the market a better tone. Sales in the south, which it is said may delay picking and deliveries for a week or ten days, was a factor in strengthening the market by inducing shorts to cover. At the last futures in Chicago were up 15 to 26 points and in other markets 16 to 26 points. Profit taking on the advance caused a small set back from the top, as there has been a good advance of late, and the trade is not coming strong enough on the buying side as a number of commission houses wish it. Prices in leading markets follow:

CHICAGO MARKET.

	High.	Low.	Close.	Prev. close.	Last year.
Jan.	13.62	13.47	13.54	13.55	19.00
March	13.78	13.68	13.75	13.54	18.77
May	13.90	13.87	13.97	13.78	18.48
July	13.92	13.82	13.90	13.99	18.10
Oct.	13.35	13.25	13.32	13.17	17.50

NEW ORLEANS MARKET.

	High.	Low.	Close.	Prev. close.	Last year.
Jan.	13.80	13.68	13.71	13.45	19.57
March	13.83	13.67	13.78	13.60	19.07
May	13.93	13.85	13.97	13.78	18.80
July	13.13	13.03	13.13	12.93	18.53
Oct.	13.34	13.14	13.25	13.06	17.88

NEW YORK MARKET.

	High.	Low.	Close.	Prev. close.	Last year.
Jan.	13.70	13.45	13.64	13.45	19.85
March	13.80	13.73	13.83	13.66	19.07
May	13.05	12.91	13.02	12.85	19.22
July	13.25	13.10	13.18	13.02	18.82
Oct.	13.39	13.28	13.35	13.19	18.27

METAL MARKETS.

NEW YORK, Dec. 27.—(AP)—COPPER—Quiet. Electrolytic, spot and futures, 13¼@13¾c. TIN—Steady. Spot and nearby, $67.00; February, $66.02. IRON—Steady. No. 2, f o b eastern Pennsylvania, $22.00@22.50; No. 2, f o b Buffalo, $19.00@20.00; No. 2, f o b Alabama, $20.00@21.00. LEAD—Dull. Spot, $7.80. ZINC—Quiet; East St. Louis spot and futures, $7.02@7.05. ANTIMONY—Spot, $13.25@13.50.

ST. LOUIS, Mo.—LEAD—Dull at $7.25. ZINC—Slab, dull at $7.05.

Dominican Loan May Be Paid Ahead of Time

New York, Dec. 27.—(AP)—Liquidation of all outstanding bonds of a $20,000,000 Dominican customs loan sold here in 1908 will be completed early next year—thirty-one years in advance of the authorized maturity—the Guaranty Trust company of New York announced today. The final outstanding block of about $2,100,000 has been called for payment on Feb. 1, 1927.

ROSIN AND TURPENTINE.

SAVANNAH, Ga., Dec. 27.—(AP)—TURPENTINE—Steady, 79@79½c; sales, 200 casks; receipts, 491; shipments, 158; stock, 13,253. ROSIN — Steady; sales, 181 brls; receipts, 1,801; shipments, 115; stock, 93,332. Quote: B, $10.25; D E, $10.50; F, $10.75; G H, $10.77½; I, $10.80; K, $12.72½; M, $13.00; N, $13.75; WG $15.00; WW X, $16.00.

Quality of Buildings Erected Under Landis Award

By CITIZENS' COMMITTEE

IF you want good work done on the building you intend doing, employ a Landis Award architect and Landis Award contractors. They and Landis Award craftsmen have their heart in their work and they realize it is to their interest to do good work for you. They are experienced, skilled, and competent, and will do your work economically and on time.

We can name hundreds of buildings erected by Landis Award contractors during the last five years that excel in quality of material and workmanship, in addition to having been built economically and completed on time. The Theology Building of the University of Chicago and the adjoining Joseph Bond Chapel, both of which were built under the Landis Award, are good examples. There is no better material or craftsmanship to be found anywhere. They are of English collegiate Gothic style with a wealth of stone carving and stone tracery in the windows. The sash was made in England and the glass is leaded. The hand-carved wooden entrances, and beautifully executed interior woodwork, consisting of rooms with paneled walls, prove that fine workmanship is not a lost art. Examine them and determine for yourself whether Landis Award jobs are good jobs. While you are doing this keep in mind that they actually cost $20,000.00 less than the contract was let for, and so far as the contractor was concerned they were completed on time. There wasn't a strike called, any graft paid or any unreasonable restrictions imposed on these jobs.

Landis Award contractors have the pick of building trades craftsmen to choose from. These workmen flock to our employment bureau. We have placed 130,000 of them during the last five years. They are free men and have as much right to work as others have to strike. They know that should they strike they injure you and eventually themselves.

Landis Award contractors have paid the price of freedom in the building industry, resulting in the greatest building boom Chicago has ever experienced, and the present peaceful conditions in that industry. They are entitled to your co-operation. They constitute the Constructors' Club, and with the assistance of the Valparaiso Construction Company they are prepared to complete any building on which strikes may be called. They are backed by the Citizens' Committee to Enforce the Landis Award, which is composed of citizens who are interested in and are devoting their time and energy to the promotion of Chicago's welfare. The Chicago Association of Commerce stands sponsor and endorser for this committee.

Do you want a good job done on your building, economically and on time? Do you want to help to prevent a repetition of the conditions which existed up to five years ago in which there were many unjustifiable sympathetic and jurisdictional strikes and lockouts, together with unreasonable restrictions on material and labor and an enormous amount of graft and labor slugging? If so, decide to build under the Landis Award and send for a list of Landis Award contractors, decorators, architects and engineers.

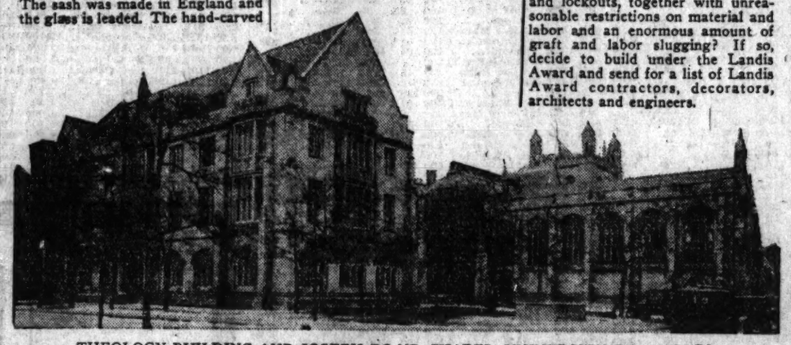

THEOLOGY BUILDING AND JOSEPH BO ND CHAPEL, UNIVERSITY OF CHICAGO

Citizens' Committee to Enforce the Landis Award

(Composed of more than 150 Responsible Chicago Citizens)

10 South La Salle Street Phone, Franklin 6363

ECONOMY, QUALITY AND SPEED IN BUILDING

A Record Year

Nineteen Twenty-Six was the most active year, in the purchase of First Mortgage Real Estate Bonds, the House of Greenebaum has ever known. Never before in the long history of this 72-Year-Old Institution was the demand for these sound securities so great as during the year now coming to a close.

Careful Investors in every part of the civilized world are constantly being added in growing numbers to the already extensive list of Greenebaum Investors. The unexcelled record of the Oldest Real Estate Bond House—*72 Years' Proven Safety to Investors*—is the chief factor that governs this Institution's steady progress.

The House of Greenebaum is most thankful for the confidence it enjoys among investors; to its clients and friends this Institution extends sincere Good Wishes of the Season.

Greenebaum Sons Investment Company

La Salle and Madison Streets

Uptown Office: 4752 Broadway, at Lawrence

Offices in Principal Cities

OLDEST REAL ESTATE BOND HOUSE

FOUNDED 1855

Associated Gas and Electric System

Founded in 1852

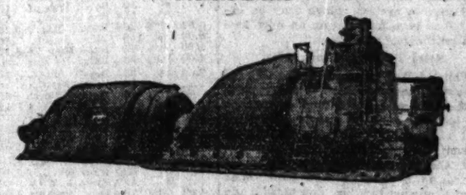

The Greatest Step Toward Economical Electric Power

The first steam turbine in the United States was installed in 1895 in New York City. Since then the turbine has been developed to a high degree of efficiency by American engineers.

The invention and use of the steam turbine has been the greatest step toward economical electric power in the history of the industry.

Instead of 12 pounds of coal per kilowatt hour of electricity 30 years ago, efficient plants now require less than 2 pounds. Advances of this kind are making possible the widespread and growing use of electricity by city, village and farm.

New steam turbines of the latest design are now being installed to care for the growing electrical needs of the Associated properties serving Staten Island, New York and Erie, Pennsylvania.

Associated Gas and Electric Company

Incorporated in 1906

Write for our "Illustrated Year Book"

Associated Gas and Electric Securities Company

61 Broadway New York

$6,000,000

New Jersey Power & Light Company

First Mortgage 5% Gold Bonds, Series due 1956

Price 99 and Interest

Dated August 1, 1926. Due August 1, 1956. Interest payable February 1 and August 1 in New York and Chicago without deduction for Federal Income Taxes now or hereafter deductible at the source, not in excess of 2%. Coupon bonds in interchangeable denominations of $1000, $500 and $100. The issuance of these bonds has been authorized by the Board of Public Utility Commissioners of the State of New Jersey.

LEGAL INVESTMENT FOR SAVINGS BANKS IN MASSACHUSETTS, VERMONT AND NEW HAMPSHIRE.

A letter from Mr. W. S. Barstow, President of the Company, is summarized as follows:

The Company: New Jersey Power & Light Company owns and operates properties supplying 123 communities in the northwestern section of New Jersey with electric light and power service and 2 with gas. The properties of New Jersey Power & Light Company form an important part of the Pennsylvania-New Jersey Power System of General Gas & Electric Corporation. Construction of the initial unit of at least 30,000 Kw. of a new steam electric generating station on the Delaware River, with an ultimate capacity of 200,000 Kw., will be started presently. This unit is expected to be in operation in 1928.

Interconnections: A 110,000 volt transmission line of New Jersey Power & Light Company connects its properties with those of Metropolitan Edison Company and its subsidiaries and Central Hudson Gas & Light Company and its interconnections. This forms a unified power system extending through New York and the New England States across New Jersey and Pennsylvania and into Maryland. The lines of New Jersey Power & Light Company are also interconnected with those of Philadelphia Suburban Gas & Electric Company, Jersey Central Power & Light Company and arrangements have been made for an interconnection with the system of Public Service Electric & Gas Corporation.

Security: The First Mortgage 5% Gold Bonds, Series due 1956, will, in the opinion of counsel, be secured by a first mortgage on all of the property and franchises now owned by the Company exclusive of certain property specifically excepted from the lien of the Mortgage and on all such property hereafter acquired not subject to liens existing at the time of acquisition, on which property the Mortgage will be a direct lien.

Earnings: Gross earnings for the year ended October 31, 1926 of properties now owned were $2,420,283 and net earnings before depreciation, $902,240. Annual interest on First Mortgage 5% Gold Bonds, Series due 1956, to be presently outstanding requires $300,000.

Control: The entire Common Stock of New Jersey Power & Light Company is owned by General Gas & Electric Corporation whose subsidiaries serve a population of over 2,215,000 in seven important states in the eastern and southeastern sections of the country.

A detailed descriptive circular will be sent upon request

HALSEY, STUART & CO.

INCORPORATED

These Bonds are offered when as and if issued and accepted by us and subject to the approval of counsel. It is expected that temporary bonds later exchangeable for definitive bonds will be ready for delivery on or about December 29, 1926. All statements herein are official or are based on information which we regard as reliable, and while we do not guarantee them, we ourselves have relied upon them in the purchase of this security.

Chicago, December 28, 1926

WE TAKE PLEASURE IN ANNOUNCING

THE APPOINTMENT OF

MR. MALCOLM SEMMES

CHICAGO MANAGER

Hibernia Securities Company, Inc.

Of New Orleans

1252 ILLINOIS MERCHANTS BANK BUILDING

TELEPHONE STATE 3345

DIRECT PRIVATE WIRES TO PRINCIPAL CITIES EAST AND SOUTH

BOND SALESMEN

On January First we will have an opening for experienced bond salesmen in our Chicago office.

Particulars upon inquiry.

P. W. CHAPMAN & CO., INC.

CHICAGO 170 W. Monroe St. NEW YORK 42 Cedar Street

INDEX TO CLASSIFIED ADVERTISEMENTS.

Auction Sales ..... Page
Automobiles—
Camping
Trucks
Wanted
Accessories and Repairing
Leases
Storage
To Rent and Wanted
Trucks to Rent and Wanted
Barter and Exchange
Bicycles and Motorcycles
Billiards and Bowling
Board and Lodging
Board and Room Wanted
Business Chances
Business Chairs Wanted
Business Services
Business Personals
Cameras and Optical Goods
Cemeteries
Clothing, Furs, etc.
Contracts to Let and Wanted
Death Notices
Dogs, Birds, Poultry, etc.
Dressmaking and Millinery
Financial
Florists
Garages
Help Wanted—Male
Help Wanted—Female
Hotels
Household Goods
Household Goods Wanted
Instruction
Jewelry, Watches, etc.
Land Information
Leaseholds
Legal Notices
Loans—Personal Property
Lost and Found
Machinery and Tools
Mortgages
Motorcycles and Bicycles
Monuments
Musical and Dramatic
Musical Instruments
Office Devices
Patents, Patent Attorneys
Personal
Plumbing, Heating, Fixtures
Printing, Engraving, Binding
Printing Machinery and Supplies
Real Estate—
Central
Apartments
Business Property
Houses
Vacant
Manufacturing Property
Oak Park, Austin
Suburban
Acre Property
Resorts
Farm Lands
Miscellaneous
Wanted
For Exchange
Loans
Radios and Supplies
Roommates
Room and Board Wanted
Sales
Sewing Machines
Situations Wanted
Stocks and Bonds
Store and Office Fixtures
Stores
To Rent—
Rooms
Houses
Apartments
Stores
Office and Shops
Manufacturing Property
Floors and Lofts
Trade Schools
Typewriters and Supplies
Undertakers
Wanted—To Rent

LOANS.

Personal Property and Salary.

QUICK LOANS $10 TO $300

This corporation is operated under the supervision of the State of Illinois and provides a place where you may borrow from $10 to $300 in a dignified, business-like manner without paying more than the legal 1-2 of 1% interest or being imposed upon in any way.

We do not notify your employer, neither do we make inquiries of friends, relatives or tradespeople. You get the money in a few hours' time and without having any one sign your note. If you are unable to call in person at any of our five convenient offices either phone us or write us, and our representative will call at your home.

HOUSEHOLD FINANCE CORPORATION

105 W. MONROE-ST. COR. CLARK. ROOM 508. CENTRAL 5240-5241.

4753 BROADWAY, COR. LAWRENCE. ROOM 600. LONGBEACH 7180.

9 S. HEDZIE-AV. COR. MADISON. ROOM 308. VAN BUREN 6100.

6856 S. HALSTED-ST. COR. 69TH-ST. SECOND FLOOR. WENTWORTH 0337.

2353 W. 63D-ST. COR. WESTERN-AV. 205 GAYNOR BLDG. REPUBLIC 1133.

DON'T WORRY

Don't worry about unpaid bills! Secure an easy payment plan loan. It's our business to make loans on furniture, etc., at the lowest rate of interest.

ANY amount from $10 to $300.
$100, MONTHLY PAYMENT $ 4.80
$200, MONTHLY PAYMENT $ 9.60
$300, MONTHLY PAYMENT $14.40
WITH INTEREST PAYABLE MONTHLY. OTHER AMOUNTS IN SAME PROPORTION.

Take Twenty Months to repay if you desire. Pay faster if you like. You are charged interest only for actual time you have the money.

Courteous, quick service guaranteed. No indorser necessary. No inquiries made of relatives, friends or employer. Come, write or telephone to investigate.

CALL, WRITE OR TELEPHONE

METRO LOAN CO.

120 S. State-st. Rm. 800 Stuyvesant Bldg. TELEPHONE, HANDOLPH 3468. UNDER STATE SUPERVISION.

LOANS—$10 TO $300

ON FURNITURE, PIANOS, without removal quickly on easy payment plan, at lowest interest. Call, phone, or write and our representative will call at your home.

POPULAR FINANCE CORPORATION,

77 W. WASHINGTON-ST. COR. CLARK. ROOM 702 CHICAGO TEMPLE BLDG. Telephone State 0151.

SOUTH SIDE:
736 E. 63d-st., 2d fl., nr. Cottage Grove. Phone Fairfax 2830.

NORTHWEST SIDE:
4716-18 Irving Park-blvd., nr. Milwaukee-av., 2d floor. Phone Palisade 3587.

NORTH SIDE:
1031 Irving Park-blvd., cor. Lincoln. Room 307. Phone Buck. 1902.

Salary or Furniture Loans.

$50 the total cost for 10 months.....$ 5.83
$100 the total cost for 10 months..... 11.66
$200 the total cost for 17 months..... 20.00
$300 the total cost for 10 months..... 34.98

MASON FINANCIAL CO.

8 S. DEARBORN-ST., RM. 610. PH. CENTRAL 8515 OR CENTRAL 8516. Confidential. Under state supervision.

WE FURNISH A LOAN SERVICE to those who need $300 or less on Furniture or Notes with payments of 10 months or less. You telephone—we do the rest. ILLINOIS CASH CREDIT CORP. Room 1006 Lather Bldg., 109 N. Dearborn-st. Phone State 4268-7556. Under Supervision of State of Illinois.

Salary-Furniture Loans.

LEGAL RATES.
T. B. WARD,
8 S. Dearborn-st., Room 614. Randolph 1180.

LOANS, $50 UP; BASED ON CHARACTER; only two friends' signatures required. Wealth Finance Plan, Loop office, 108 W. Randolph. W. Side Office, 2411 Roosevelt-rd.

JEWELRY, WATCHES, ETC.

PAWN TICKETS, DIAMONDS BOUGHT FOR cash. Also old gold, silver, platinum, broken jewelry, gold teeth for gold, silver, platinum, watches, etc. Highest cash prices paid. Will buy 1 kt. diamond ring, $100; $125; 1-2 kt., $200. Have 1-3 kt. blue white perfect diamond for $500; 2-3 kt. blue white absolutely perfect, $700. JEWELERS' EXCHANGE, 32 N. State. R. 701. Dearborn 6200.

100% FULL VALUE PAID

Diamonds, pawn tickets, gold teeth, gold nuggets, broken jewelry, watches, and old gold. RM. 306, 32 N. STATE-ST.

HIGHEST PRICES PAID FOR DIAMONDS, old gold, platinum, watches, and silver. Also pawn tickets. 32 N. State-st.

OLD GOLD, TEETH, SILVER, PLATINUM, diamonds bought. R. 1300, 32 N. State.

HOUSEHOLD GOODS—WANTED.

PHILPOTT'S BUYERS MEAN MONEY TO you. See us first and get new value. Will bear to your phone. THOMAS H. PHILPOTT & SON, Auctioneers, Moving and storage. ATLANTIC 2290.

HIGHEST PRICES PAID FOR USED PIANOS, luxury, rugs, stoves and victrolas. We buy anywhere. 3820 Roosevelt-rd. Kedzie 1000.

HIGHEST PRICES PAID FOR FURNITURE and household goods. ADA HOUSE, 1254 W. Madison. Monroe 6000.

JOHN PAYS GOOD PRICE FOR FURNITURE, cheap. 1209 E. 53d-st. H. P. 1

CONTRACTS TO LET AND WANTED.

BRICK, CARPENTER, PLASTER WORK, repairs, and alterations at low prices. Buck. 6

SITUATIONS WANTED—MALE.

Bookkeepers and Clerks.

SITUATION WTD—YOUNG H. S. GRAD.; 5½ yrs. gen. & S. payroll accounting dept. desires similar clerical work with concern. So. Side. Address C 345, Tribune.

SITUATION WTD — WITH SMALL GOING firm; exp. bkpr.; 1 yr. P.-S. grads, can go anywhere; must be sal. Address C 368, Tribune.

SITUATION WTD — YNG. MAN DESIRES exp. in gen. dept.; H. S. grad.; 4 yrs. in U. S. Army; will accept similar clerical work with concern. So. Side. Address C 345, Tribune.

SITUATION WTD — WITH SMALL GOING firm; exp. bkpr.; 1 yr. P.-S. grads, can go anywhere; must be sal. Address C 368, Tribune.

SITUATION WTD — YNG. MAN DESIRES exp. in gen. dept.; H. S. grad.; 4 yrs. in U. S. Army; will accept similar clerical work with concern. So. Side. Address C 345, Tribune.

SITUATION WTD—SALESMAN, 25 YEARS old; 3 yrs.' exp.; desires conn. with reliable firm; sal. and com. Address C 563, Tribune.

Professions and Trades.

SITUATION WTD — PRINTING: YOUNG man, 31, desires permanent position, offering opportunity for advancement, 9 years' experience job printing, composition, production. Address C 248, Tribune.

SITUATION WTD—EXPERIENCED COMPOSing room foreman; references; open shop. Address C 327, Tribune.

SITUATION WTD — PRINTER, A-1, all around, small shop pref. Address C 546, Tribune.

SITUATION WTD — NATIVE SPANISH translator; exp. radio, sales, pubs.; age 23; h. s. grad. Address P 542, Tribune.

SITUATION WTD — LICENSED STATION engineer; all around man; col.; 3 yrs. exp. Wm. J. Carr, Douglas 5146.

SITUATION WTD — YOUNG, AMBITIOUS man desires opportunity in plating plant. Address C 287, Tribune.

SITUATION WTD—JOBBING CARPENTER, first class work. Wellington 6228.

SITUATION WTD—REG. APPR. RN. EXP.; references. Phone Mansfield 2887.

SITUATION WTD—ENGINEER, STA. OPR., days; steady; ref. Address C 570, Tribune.

SITUATION WTD—CARPENTER, ALL AUT. store or shop; day or cont. Capitol 2396.

SITUATION WTD—1ST CLASS AUTO MAINtenance man; 3 yrs. ref. Call 3241.

SITUATION WTD—PRESSMAN, VERTICAL Elure-Miller. Merrimac 8795.

House Servants.

SITUATION WTD—YOUNG MAN, 30 YRS., exp. houseman, janitor or as night watchman; steady position; room and board in priv. family, in or out of town; willing worker; best refs.; must be a steady position. Address P 543, Tribune.

SITUATION WTD—FILIPINO, BUTLER, cook, valet; yr.'s exp., city ref.; no obj. to go out town. Phone Dearborn 7000.

SITUATION WTD—JAPANESE COMPETENT cook; r. b. w.; ref. Joe. Victory 3059.

SITUATION WTD—JAPANESE COOK; PRIvate, reliable. 4727 Kenmore. H. Quon.

Coachmen, Teamsters, Chauffeurs.

SITUATION WTD—CHAUF.; WHITE; MARR. 3 yrs.' exp.; 41 mach.; are 35; go anywhere; living quarters preferred. Best ref. Prospect 0677 or address C 518 Tribune.

SITUATION WTD—CHAUFFEUR; WHITE; MAR. will travel; 12 years' exp.; rd. refs.; good mechanic. Haymarket 5375.

SITUATION WTD—1ST CLASS CHAUF. DE sires good ref. Central 5745.

Janitors and Porters.

SITUATION WTD—EXPERIENCD. PORTER, janitor; colored. Wallace. Oak. 1783.

Stenographers, Typists, Etc.

SITUATION WTD — SECRETARY-CORRESpondent, sales; 5 yrs.' exp.; well educated; a valedictorian. Address C 316, Tribune.

Miscellaneous.

SITUATION WTD—COLLEGE MAN, 29; 1½ yrs. personnel work; 1 yr. clerical; fast typist; exc. ref. Address C 503, Tribune.

SITUATION WTD—WATCHMAN OR MAINtenance man. Ph. Seeley 10304, J. Dien.

SITUATIONS WANTED—FEMALE.

Bookkeepers and Clerks.

SITUATION WTD—EXPERIENCED BILLER, rapid typist, good at figures; six years' experience including advertising agency. Address S C 468 Tribune.

SITUATION WTD — BOOKKEEPER AND general office work; 6 yrs.' exp.; steady and reliable. Spaulding 4001.

SITUATION WTD—BOOKKEEPER, CASHier; exc. comp.; several yrs. exp. Address C 101, Tribune.

SITUATION WTD—D. E. BKPR. AND TYPist, exp.; ref. Rockwell 8037.

SITUATION WTD—BOOKKEEPER, GEN. office work, typist. Normal 6109.

Executives and Managers.

EDITOR-WRITER.

Exp. as editor-in-chief of two well known Chicago publications; wants responsible position with magazine, trade journal, or house organ. Address C 29, Tribune.

SITUATION WTD—MANAGER OF HIGH class hotel, 50 to 100 rooms; exp. and best ref. Address C 149, Tribune.

Domestics and Cooks.

SITUATION WTD—BY WHITE WOMAN with daughter 18, woman is good plain cook; daughter experienced with children and cleaning; together pref. Address C 100, Tribune.

SITUATION WTD—WHITE WOMAN WANTS position as maid in rooming hse. Call 845 W. Madison. Ph. Monroe 5411, Rm. 31.

SITUATION WTD—GENERAL HOUSEWORK by week days or half days. Laundry and nursing. Oakland 2837.

SITUATION WTD—REFINED LADIES' MAID and cook for small fam. or actress; ref. Address C 67, Tribune.

SITUATION WTD—MAN AND WIFE; MAN cook and all round; wife good housekpr.; good references. Address C 305, Tribune.

SITUATION WTD—EXP. COOK OR GENT. cook, $18; col.; ref. Kenwood 2846.

SITUATION WTD—ELDERLY WOMAN; GD. cook; small wages. Douglas 2390.

SITUATION WTD—GEN. HSEWK.; COL.; $16 wk.; stay nights. All. 1245.

SITUATION WTD—HOUSEWK.; BY WEEK or day. Will do laundry. Vic. 4560.

SITUATION WTD—COL. GIRL; DAY WORK or chamber maid; refs.; reliable. Oak. 7098.

SITUATION WTD — NEAT GIRL; FOUR adults in house. Drexel 7156.

SITUATION WTD—COL. GIRL; HALF DAYS, 2 days or less. Douglas 8430.

SITUATION WTD—GEN. HSWK.; EXPER.; stay nights; refs. Kenwood 10342.

SITUATION WTD—COL. MAID, DAY WORK or half days by week. Hyde Park 3849.

SITUATION WTD—COL. WOMAN; GEN. housewk.; plain cooking. Doug. 6023.

SITUATION WTD—SERVE PARTIES MORN. or eng.; ref. Mrs. Farmer. Doug. 7517.

SITUATION WTD—COLORED GIRL; TAKE care of bachelor apt. Victory 2467.

SITUATION WTD—HSWK.; WHOLE OR ½ day by week; good refs. Doug. 5235.

SITUATION WTD—GOOD COL. COOK; PASsy or gen. work. Doug. 7853.

SITUATION WTD—NEAT MAID, HOUSEwork; day or week. Doug. 8030.

SITUATION WTD—HOUSEWK.; COL. GIRL; must like children; 2 in family. Doug. 4064.

Housekeepers and Caretakers.

SITUATION WTD—HOUSEWORK BY ELderly; can sew and do most anything; about 60 wk.; will go out of town. Westling, 601 Maxfield 4156.

SITUATION WTD—EXP. WHITE WOMAN, half or all day, laundry, cleaning, evening or stay with child. Linc. 9297.

SITUATION WTD—HOUSEWORK BY EXPERienced; good at cooking; six years' experience including advertising agency. Address C 337, Tribune.

SITUATIONS WANTED—FEMALE.

Housekeepers and Caretakers.

SITUATION WTD — HOUSEKEEPER IN modern home; competent; best refs. Address C 148, Tribune.

Laundresses and Day Work.

SITUATION WTD—GERMAN WOMAN, EXP. laundry, cleaning, windows Oakland 2240.

SITUATION WTD—DAY WORK; LAUNDRY, housework. Seeley 2159.

SITUATION WTD—DAY WORK, 50C PER hr. car fare; half days to wk. Drex. 4348.

SITUATION WTD—BUNDLE WASHING, Drexel 6670.

SITUATION WTD—LAUNDRY, CLEANING. Kenwood 2240. HEEB'S.

SITUATION WTD—COL. LAUND. CLEAN. hse. woodwork; good ref. Calumet 4066.

SITUATION WTD—LAUNDRESS AND cleaning, Mon., Tues., Wed. Nav. 3880.

SITUATION WTD—DAY WORK, ANY KIND. Atlantic 4013. MILDRED.

Nurses and Governesses.

EXP. PRACTICAL NURSE.

Dependable woman; any case; perm. pref.; full charge or will assist; refs. Dorch. 5029.

SITUATION WTD—PRACT. NURSE; HOSP. train.; children, ladies' maid or companion; well ed.; compt.; refs.; ref. $30-$35. Lin. 3240.

SITUATION WTD—GERMAN GIRL; COMP. desir. position as nurse for semi-invalid or children; 3 years' exp. Delaware 9823.

SITUATION WTD—POSITION AS TUTOR, am a normal grad.; two yrs. experience. Call Regada 4153 after six o'clock.

SITUATION WTD—GERMAN NURSE, EXP. competent; bkpr.; ref. Delaware 9823.

SITUATION WTD—SWISS GOVERNESS IN ref. home. Address C 109, Tribune.

SITUATION WTD—COL. NURSE; PRIV.; IN or out city. Oak. 5494. Sal. $25 wk.

SITUATION WTD—PRACT. NURSE, MID. age; best refs.; $25 wk. Midway 1074.

SITUATION WTD—PRACTICAL NURSE IN home. Palisade 2591.

Dressmakers and Seamstresses.

SITUATION WTD—WORK AS RESIDENCE seamstress in family or hotel or institution; best refs. Ph. Nevada 6494.

SITUATION WTD—DRESSMAKING AND alteration work done at your home by lady with years of experience. Sheldrake 2710.

SITUATION WTD—DRESSMK. STYLISH, good fit; no objec. altering. Sunny. 2909.

SITUATION WTD — FASHIONABLE COL. dressmk., design any dress, wrap. Oak. 4473.

SITUATION WTD—DRESSMAKER DESIRES a few more customers. Bittersweet 0749.

SITUATION WTD—DRESSMKG., REMOD. design, tailor; guar.; $6. Farr. 3157.

Stenographers, Typists, Etc.

SITUATION WTD—SEC'L.-STENO.; INTELLI gent, ambitious young woman; 2 yrs. exp., college training, desires connection with 1st class organization. Dorchester 3784.

SITUATION WTD—COMPETENT STENOgrapher; 3 years' experience; $150 to start. Address C 159, Tribune.

SITUATION WTD—MACHINE DICTATION or general typing half day; competent and reasonable. Address C 97, Tribune.

SITUATION WTD—STENO.; 6 YRS. EXP.; H. S. grad, Resp. pos. Van Buren 6945.

SITUATION WTD—STENO.-SEC'L. EXP.; half days. Fairfax 8600, Rm. 312.

SITUATION WTD—STENO.-SECY.; RELIable; 5 y. pres. pos. Address C 147 Tribune.

Miscellaneous.

SITUATION WTD—EXP. COL. GIRL AS ELEvator operator, maid or waitress, cleaning. Douglas 3666. References.

SITUATION WTD. — REFINED, HANDY hospital experience; exc. service, board and room. Mrs. Whitney, Spaulding 1030.

WANTED—MALE HELP.

Stores and Offices.

A FARM IMPLEMENT MAN FOR CATALOG BUILDING & PROMOTIONAL WORK.

A man who knows farm implements thoroughly and can apply his knowledge to selling by mail will find an excellent opportunity with a large Chicago organization. Your reply will be treated in strict confidence. Address D F 594, Tribune.

Accountant-Bookkeeper.

To the young man 23-28 yrs., who is able to show that he can think straight, do fast, accurate work, and who understands books, we offer the opportunity to become identified with a growing organization in a field which it now dominates. He will be expected to be able to take charge of books as fast as he is able to do so. Give age, experience, references and nationality. Address C S 548, Tribune.

ASSISTANT BOOKKEEPER — OLD ESTABlished brokerage and investment house wants man, 25 to 30, as assistant bookkeeper; must have at least 3 years' experience with New York stock exchange house in accounting dept.; give full details of past experience and salary expected. Address G T 95, Tribune.

Biller for Elliott-Fisher.

Exp. young man to do billing and assist in stock room in coat factory; starting salary $25; good future. Call at 208 S. La Salle, Rm. 1082.

CASHIER—YOUNG MAN FOR OUR BRANCH at 77th and Stony Island-av.; must be experienced. Have good references and live in neighborhood. Apply Mr. H. H. Smith, 2342 Michigan-av. Dodge Brothers Motor Cars.

CLERK—FOR NIGHT WORK, AGE 23 TO 30. Give references, education, experience, and salary expected. Address E E 144, Tribune.

CLERK AND COMBINATION STENOGRAPHer; must be good at some Pitman system. Address E S 305, Tribune.

CLERKS — RAILROAD EXPERIENCE; freight overcharge claims. Salary $138 per month. Address C S 545, Tribune.

COLLECTOR—GENTILE, 22-35 YEARS; $100 to start; write fully. Address E B 61, Tribune.

EMPLOYMENT MAN—TO HANDLE CLERical desk. SHEPHERD'S, 5 S. Wabash, Rm. 1805.

MAN—YOUNG, OF PROVEN EXPERIENCE in real estate loan department of large investment company, with selling ability, who is looking for an unusual opportunity to develop into an executive position in mortgage and bond house. Give particulars as to age, experience. Address C S 414, Tribune.

PLACEMENT MAN—EXPERD.; FOR HIGH class loop agency; good proposition; give particulars and phone number; confidential. Address C 317, Tribune.

RECORD CLERK.

High school graduate, bookkeeping experience preferred; excellent opportunity; salary $25 per week to start. NATIONAL WATCH AND JEWELRY CO., 1446 W. Jackson.

SALESMEN THOROUGHLY EXPERIENCED in WOMEN'S SHOES.

Apply 9th floor, Retail.

CARSON PIRIE SCOTT & CO.

SALES CORRESPONDENT.

Man with experience in handling and developing agents by mail; good opportunity for hard worker. NATIONAL WATCH AND JEWELRY CO., 1446 W. Jackson, 4th floor.

SHOE MAN,

THOROUGHLY EXPERIENCED.

Who is well seasoned and can handle correspondence intelligently. Ability to write good letters absolutely necessary for this responsible position. Prefer man between 25 and 40 years of age who has good education. Please don't apply unless you have above qualifications and satisfactory references. Give full details in reply. Address C S 533, Tribune.

SHOE SALESMEN.

Experienced in high grade men's and women's shoes.

THE STETSON SHOP,
144 S. Dearborn-st.

SHIPPING CLERK.

Man competent to take charge of shipping room, wholesale, children's wearing apparel house; state age, exp., salary expected. Address E T 435 Tribune.

SODA DISPENSER—EXPERIENCED; REFerences. Apply 6701 Stony Island-av.

SODA MAN—LUNCH EXPERIENCE.

STAMM'S DRUG, 3952 Roosevelt-rd.

STENOGRAPHER-CLERK.

Young man for permanent position in our automobile service department. Should have some experience in this line of work and be able to handle correspondence without dictation, as well as keep records and answer busy telephones. About $25 to start and a good future. Convenient south side office. Address C O 148, Tribune.

STENOGRAPHER.

Railroad association; young man, 21-25 years; chance for advancement. Address E T 436, Tribune.

STENOGRAPHER—WITH COURT REPORTing experience, to assist official. Address R. C. SHAW, Courthouse, Joliet, Ill.

STOCK CLERK—1 MFG. DEPT.; GENTILE pref. Write stating exp. and salary expected. Address E L 544, Tribune.

YOUNG MAN,

20-25 years, experienced on sales ledger work; pleasant office; permanent position; good salary. Apply
GRIGSBY, GRUNOW, HINDS & CO.
Merch. & Ad. Bldg., 2540 Armitage-av.

YOUNG MAN—FOR NEW STORE. APPLY 9:30 a. m. sharp. 4837 Irving Park-blvd.

Executives and Managers.

INDUSTRIAL ENGINEER

For staff of consulting organization; must be college trained; experience in production and material control essential; good personality and character required. Write fully. Address C S 82, Tribune.

WANTED—MALE HELP.

Executives and Managers.

DIVISIONAL MANAGER.
THE
JOHN C. STERETT CO.

Has an opening on their executive staff for a man with a proven record of production and the ability to guide salespeople. To officiate as a divisional manager. If you can measure up to our rigid requirements you will find here an opportunity of a lifetime.

JOHN E. CROSSE,
DIRECTOR SALES,
9th Flr., 134 N. La Salle-st.

SALES EXECUTIVE.

A large, nationally established organization has an opening for a branch store supervisor. No chair-warmer or desk-man, but a real hard hitting salesman who can manage an organization of retail salesmen. Good immediate earnings with excellent opportunity for advancement with one of the largest and fastest growing organizations in its field. Write fully. Address D F 595, Tribune.

PRINTING ESTIMATOR.

Experienced, to act as assistant to superintendent in large plant. To meet customers and follow work through. Good opportunity. Address C S 478, Tribune.

ARE YOU

a thoroughly trained sales executive? If you can assist in organizing a sales force, see me. 16TH FLOOR. 22 W. MONROE-ST.

Boys—Office and Factory.

BOYS

We need a few more boys, 17 years of age or over, who are willing to work in stock to learn the wholesale millinery business and develop into road salesmen. Apply J. M. Jogi, Edson Keith, Chicago Mercantile Co., 24 S. Michigan-av.

BOYS.

We have several openings for young men between 17-19 years of age who are looking for an opportunity for advancement. Call between 9-12 a. m. Room 420, THE NATIONAL BANK OF THE REPUBLIC, 19 S. La Salle-st.

BOY 16 TO 20

as messenger and package boy, in apt. bld.; $75, opportunity for advancement. Apr west service entrance 422 Melrose.

BOYS—14-17 YEARS OF AGE, 8TH GRADE graduates or better, for junior office positions. Illinois Bell Telephone Co., 111 N. Franklin-st., 2d floor.

BOYS—3, OR YOUNG MEN, TO LEARN matrix making trade. Thompson Type Machine Co., 232 W. Erie, 6th floor.

BOY—FOR OFFICE WORK AND ERRANDS; must be grammar school graduate and over 16 yrs. old. Call Rm. 1216, 14 E. Jackson.

BOY—FOR ARCHITECT'S OFFICE; OPPORtunity to learn. Address C O 150, Tribune.

OFFICE BOY.

Must be 17 or 18 years of age; high school graduate preferred; advancement to boy who is ambitious and willing to work.
LA SALLE EXTENSION UNIVERSITY,
1046 S. Michigan-av.

OFFICE BOY—BRIGHT, NEAT APPEARING, for position with advancement. Apply R. 903, 910 So. Michigan.

STOCK BOY.

Young man experienced in radio room; steady work; good opportunity.
HARTMAN'S,
Adams and Wabash.

Professions and Trades.

APPRAISERS.

Experienced architectural and mechanical field; state experience and give references in first letter.
THE AMERICAN APPRAISAL CO.,
Stroh Building,
Milwaukee, Wis.

APPRAISERS.
MECHANICAL.
MUST BE EXPERIENCED.
THE LLOYD THOMAS CO.,
4411 Ravenswood-av.

Architectural Draftsmen.

5 first class architectural draftsmen; only those thoroughly familiar with Chicago apt. bldg. ordinances. ROY F. FRANCE & CO., 155 N. Clark, Room 1415.

ARCHITECTURAL DESIGNERS—EXPERIenced. Apply to John C. Christensen, Architect, BOARD OF EDUCATION, Room 601, 650 S. Clark-st.

ARTISTS.

First class layout man; fast, snappy letter man and a high class retoucher; ideal working conditions and steady employment. Bring samples. Crescent Engraving Co., 161 W. Harrison.

ASSISTANT ENGINEER.

Prefer college man with a master's degree who has majored in physics; a few years' mechanical, electrical, or metallurgical engineering experience is desired; a capable man can quickly develop into an engineer; opportunities for advancement are unlimited; give complete information in reply; location, Chicago. Address T F 577, Tribune.

ASSIST WINDOW TRIMMER FOR CHAIN drug stores; must be exp. in drug store windows; opportunity for advancement.
MacLean Drug Co., 210 W. Superior-st.

AUTO MECHANIC—TO WORK NIGHTS IN genors' repair shop and accessories store; hours from 7 p. m. to 3:30 a. m. 843 Madison-st., Oak Park.

AUTO METAL MAN—EXPD. FENDER work; please don't call unless expd. 6423 N. Clark-st.

BODY AND GLASS MAN.

Good job to right man. Maywood Auto Laundry, 516 Madison-st., Maywood.

BRICKLAYERS—PRESSED; COMPETENT. Asheville, N. C. Telephone Greenleaf 3558.

BRICKLAYERS—APPLY
1234 W. Kostner.

CAB DRIVERS—EXPERIENCED. APPLY AT once, 1118 S. Paulina.

CHEMIST—GRADUATE,

for analytical work in laboratory of large manufacturer of inorganic chemicals; near Chicago. Address E T 186, Tribune.

CHAUFFEURS.

Several experienced, at once, for a new sedan fleet now coming; average pay $35 weekly. Company quarters furnished near by. UNIVERSITY CAB CO., 1829 Benson-av., Evanston.

CUTTER.

Experienced on ladies' dresses. A. FRANK CORNEAU, 150 W. Adams.

CUTTER—STEADY POSITION FOR MAN experienced on large cutter; knowledge of jogging desirable.
Columbian Colortype Co., 320 E. 21st-st.

DESIGNER—A FIRST CLASS JEWELRY DEsigner on high grade diamond jewelry; give references and state wages. VONSTEINER & RADGARTNER CO., 514 Tenth-st., N. W., Washington, D. C.

DRESS FACTORY
PRODUCTION MAN

To take complete charge of dress factory in St. Louis, making $10.75 silk dresses on its own premises. Must be fully experienced in handling plant of hundred machine. References required. Address C S 455, Tribune.

ELECTRICIANS—2; REINFORCED CONCRETE bar company experience preferred.
BARTON SPIDER WEB SYSTEM.
2400 S. Kedzie.

FEEDERS—AUTOMATIC OPERATORS; EXperienced on Cross or Dexter feeders; permanent; nonunion. Apply E. E. Donnelley & Son, Plymouth Court, 731 Plymouth-ct.

FILER—COMPETENT; STEADY ALL YEAR job in city of 70,000 population, in box factory cutting 25,000 ft. daily; two 7-inch Yates resaws; one 6-inch horizontal; customary cutoff and ripsaws. State experience and wages required. Address C K 25, Tribune.

FOREMAN — STEAM FITTERS' UNION MAN, familiar with install. brine piping system for refrig. Address C 125, Tribune.

HAND TURNER.

Experienced on wood lamps. Hamilton-Rose Factories, 736 Tilden-st., near Halsted and 47th Place.

JANITOR—COMPETENT; FOR 24 APT. COL. bldg. Carroll Schneider & Boericke, 903 Wilcox-Keith-wood 1010.

JUNIOR FEEDER—MUST BE UNION MAN. Apply DOUGHERTY & MAIER, 3353 W. 63d-st.

LATHE HAND

for small, accurate tool work. 820 Orleans.

LINOTYPE OPERATOR — TOPNOTCHER; fast accurate; Chicago; union shop; pay over scale; give qualifications in detail. Address G F 552, Tribune.

MACHINIST

with experience on dies.
KINNEY-ROMM CO., 3001 S. Racine-av.

MAN—MECHANICAL ABILITY FOR SERvicing electric vacuum pumps and heating equipment; state qualifications complete. Address F 544, Tribune.

WANTED—MALE HELP.

Professions and Trades.

MAN—EXPERIENCED UNNECESSARY, FOR life shop; good wages; steady work if you qualify. Bond required. 7-43 Roosevelt-rd.

MECHANICAL ENGINEER—NOT AVERSE to drafting; know of steam desirable; bring statements of training and exp.; International Filter Co., 1338 Fullerton-av.

MECHANIC — EXPERIENCED ON MOTOR trucks. 2360 Milwaukee-av.

MEN—LEARN AUTO TRADE. JOBS GUARANTEED WHILE LEARNING. McGWERTY'S, 517 S. Ladie-st. Phone Monroe 6349.

MILL HAND.

Printing ink; permanent position.
AMERICAN BREAD WRAPPER CO.,
851 S. Ohio-st.

MULTIGRAPH MECHANIC OR OPERATOR —PEERLESS, 117 N. Market.

NIGHT ENGINEER.

Must have engineer's license; small plant; 3 boilers, heading load only; one night off per week; state salary, age and last employer. Address E T 186, Tribune.

NIGHT ENGINEER — FOR INDUSTRIAL plant; familiar with switchboard and boiler room equipment. Address C 381, Tribune.

PAPER CUTTERS — EXPERIENCED IN trimming books; nonunion. Apply R. R. DONNELLEY & SONS CO., 2119 Calumet-av.

PAPER CUTTER AND CLEVELAND FOLDER Operator—Nonunion; steady job; good wages. Room 303, 33 W. Jackson.

PATTERN MAKER—WOOD,

on light hardware.
324 W. Ohio-st.

PRESSMAN—MIEHLE.

Must be able to feed; night work. Bartlett Advertising Co., 230 E. Ohio-st.

PRINTER FOREMAN,

At once, for country job and newspaper plant; union, expd. on cyl. platen, and Miller feeder. Call Herald, Morris, Ill.

Screw Machine Operator.

Must have experience on Davenport automatic.
WILSON-JONES CO.,
2300 Franklin-blvd.

TRUCK DRIVER.

General man who can handle Ford truck. Illinois Creamery Supply Co., 715 S. Robey.

Pharmacists.

PHARMACISTS—REGISTERED, ASSISTANT and apprenticed, or capable manager. PORTES, 2259 W. Madison.

PHARMACIST — MUST BE ENERGETIC, with all around experience. Apply early morning, Alax Drug Co., 845 S. Wabash.

Salesmen, Solicitors, Etc.

A
NORTH SIDE
SALES MANAGER WANTED

We have a new addition on the North Side with 9 blocks of business frontage. It will be ready for a Big Opening in a week or so, and the right man can get in at the start and make 1927 the most prosperous year of his life.

Apply in person to
DIRECTOR OF SALES,
Oliver Salinger & Co.,
R. 660 First Natl. Bank Bldg.,
Clark and Monroe-sts.

A1
SALESMEN.

$100 BONUS ON EACH SALE PLUS HIGHEST COMMISS.

FINEST CLASS OF PROPERTY IN NILES CENTER.

We Have Qualified Leads.

Come in and learn why we can pay $100 cash bonus on a $1,400 lot. Your real chance to cash in this week. A highly efficient part time organization will back up your personal efforts and double your earning power. Call after 10 a. m. Mr. Le Monn, Dir of Sales.

134 N. La Salle. Room 1814.

A
NEW DEAL for 1927.

New Property on the North Side. New bonus contracts. New men wanted who are not satisfied and want to make at least $5,000 this coming year. Experience not necessary.

Karl D. Friend,
OLIVER SALINGER & CO.,
R. 660 First Natl. Bank Bldg.,
Clark and Monroe-sts.

A BANK.

One of the oldest and best known in the loop has openings in sales organization for three high grade men. Clientele department is limited to a small number of salesmen and connections are highly desirable. Right men can earn $3,000 to $5,000 per year. Applicants must give first class references and be between 25 and 40 years of age. This is not real estate or investments.
For interview, phone
MR. JACKSON, Randolph 4876.

A MANUFACTURER

desires representative who is successful selling direct to consumer to help put over a new sales proposition; a real future for the man who can qualify.
407 S. Dearborn, Suite 1380.

A Salary and Commission.

EXPERIENCED OR INEXPERIENCED SALESMEN FOR CITY WORK FOR A HIGH CLASS POSITION. ONLY NEAT APPEARING AND HIGH CLASS MEN NEED APPLY. MR. BUNKERS, SUITE 815, 612 N. MICHIGAN-BLVD.

A1 SALESMEN.

Two men to start work at once; experience not necessary; we teach you; good future for right men. Apply 844 Rush-st., Room 359.

A MAN WITH CAR

for city sales work; perm. pos.; pays $65 wk.; unusual fut. 1726 S. Michigan. Wacker-dr.

ACTIVE MEN

wanted for a special sales campaign. It is easy to make money now, if you do the right thing at the right time. This work leads to a permanent position. Ask for Mr. Ibsen in Room 1023, 72 W. Adams-st.
COMMONWEALTH EDISON COMPANY.

ADVERTISING SOLICITOR AND REPRESentative—Reliable, for an old established trade journal; exclusive territory; permanent position to proper party. State experience and give references. Address C K 2, Tribune.

AMBITIOUS MEN.

Get a job you are suited for and stick to it. This is the only way to attain success. If you are a salesman see me. I will help you. 16TH FLOOR. 22 W. MONROE-ST.

AM LOOKING FOR
AMBITIOUS MEN

25 YEARS OLD OR OVER, WITH OR WITHOUT EXPERIENCE, TO ASSIST ME IN THIS TERRITORY. DIGNIFIED AND WELL PAYING POSITION.
SALARY, BONUS AND COMMISSION.

to those who qualify. I represent the largest organization in this business in Chicago and will interview all applicants in person. Men accustomed to big money will find this very inviting. Will also consider a few inexperienced men who want to better their financial future if they can convince me of their sincerity, honesty, and ambition.

I do not want short time promotion men or job jumpers. This is a steady, all year round, permanent position with REAL opportunity.

APPLY IN PERSON TODAY,
10 A. M. TO 6 P. M.
H. F. NEHER, ROOM 1429,
MORRISON HOTEL.

AN AVERAGE SALESMAN.
Salary, Comm. and Bonus.

A $20 per week salary and liberal commission on each sale, with bonus for production, can be had by any man who convinces me he is average ability. Either with or without sales experience. You have direct leads to work with. Expert sales instruction and closing assistance on all your sales. If you think you can measure up, apply in person to MR. ED. WARNER, 1108, 109 N. Dearborn.

An Unusual Opportunity.

Live wire young men to qualify as salesmen for old reliable company; exp. unnecessary; good pay from start; automobile furnished. Apply 4525 Broadway, 4350 W. Madison, or 6541 Cottage Grove.

AN ITALIAN

To speak Italian for me, good money to right man.
MR. DELLA CALSE,
Room 1104. 250 S. State St.

WANTED—MALE HELP.

Salesmen, Solicitors, Etc.

AN "AD" FOR
AMBITIOUS MEN ONLY.

Salary, Bonus, Commission.

Permanent position with Chicago's Largest Real Estate Operator Spe cializing in new subdivisions men with or without experience.

NO FLOATERS WANTED.

Our record of 28 years of service and good will makes it necessary that we employ only the highest type of men.

LIVE LEADS.

Co-operation, a year round position and opportunity for advancement, as all managers are promoted from our ranks. If you want to enter the well paying business of real estate begin now with a well established, experienced concern where you can see a future.

APPLY TODAY.
FRED'K H. BARTLETT
REALTY CO.,
(Not Inc.),
Chicago's Largest Retail
Real Estate Operators,
Entire Sixth Floor,
69 W. Washington-st.

AN APPEAL.

This is a direct appeal to every man or woman selling subdivision or improved vacant in and around Chicago; most salesmen claim that if they had a developed piece of property to sell with ALL IMPROVEMENTS in and included in the price of purchase they could make some real money, not only during the winter months but for a permanent connection; take inventory of your self and of your property. Here is what we have to offer: Deep lots, fully improved, with sewer, water, gas mains and stubs, sidewalks, trees, paved streets and alleys!

Transportation, stores, homes, flat bldgs. are now in College Hill, with a public school and a site for a Catholic church and school in Evanston Manor; ornamental street lighting system every 50 ft. equipped with 600 watt lamps now completed in College Hill and Evanston Manor are without question the best buys in Cook county, situated a mile and half from the lake, 2 blocks from Evanston High school, 3 blocks from the Lincolnwood section, 6 blocks from N. W. university grounds; deal with responsible house; your customers will have much more confidence; investigate us and our proposition. We want some live wires to connect with, or without experience, who are willing to share in the profits for 1927, when our property will be more in demand than ever.
MILES E. BARRY,
Director of Sales, Swenson Brothers,
5531 N. Clark. Sunnyside 6465.

AN OPENING.

New York Life Ins. Co.; man bet. 25-45; income way above the average; no exp. nec. MR. ECKERSALL, 39 S. La Salle-st., R. 418.

APPLIANCE SALES SUPERVISOR AND Salesmen—By one of the strongest washing machine co.; national and local advertising; local stores and transportation furnished; top commission and personal co-operation for salesman. Apply 10 a. m. to 4 p. m. Rm. 402 Gr. Lakes Bldg., 180 N. Market-st.

ASK YOURSELF
THIS QUESTION:

How can I get out of the rut next year and make my selling efforts produce the big returns which I feel I am entitled to?

ONE ANSWER IS:
Represent the firm of
KRENN & DATO.

Plans for our 1927 selling campaign are all set. Our salesmen will receive more intensive co-operation, more advertising support, and bigger earnings than ever before.

We are ready to help you share in our prosperity. Salesmen who recognize the advantages of representing an organization with the power and reputation of Krenn & Dato will find here a permanent and well paying position.

Now is the time to begin planning for next year. During the lull of this holiday week we shall have plenty of time to go into our proposition thoroughly. Come in and talk it over. Apply
PAUL D. ANGELL,
Head of the Subd. Sales Dept.,
1009 N. State-st.
KRENN & DATO, INC.,
Exclusive Agent for Mrs.
Rockefeller McCormick
Properties.
Main Office: 986 N. Michigan.

ASSURED EARNINGS.

$20 A WEEK TO START.
LIBERAL COMMISSION.

A permanent connection that offers an unusual opportunity for advancement.
NO EXPERIENCE NECESSARY.

A clean record and determination to succeed are requisite; direct leads are waiting for you today.
WILLIS J. ERD,
Suite 1001. 109 N. Dearborn-st.

ATTENTION,
SALESMEN, MANAGERS.

The Wittbold Realty Co. NOW is in the midst of a great winter campaign. Business the best in our history. Lots of good, live leads that SALESMEN are cashing in on.

See and be convinced that ours is the best property in Chicago to SELL. Paved street, close to rapid transit, adjoining Rogers Park West. PRICED RIGHT.

Come over and see a real live organization that is doing BIG AND BETTER WINTER BUSINESS.

SEE C. G. ROBINSON,
Director of Sales,
Room 600, 134 N. La Salle.

ATTENTION!
MEN AGE 25 AND 35.

Organization of national reputation. Applicants must have high school education. $120 a month to start; $140 after 3 months. Commission from start. Only men desiring permanent connection need apply at 910 S. Michigan-av., Room 1515. See Mr. Patterson from 8 a. m. to 1 p. m.

ATTENTION, SALESMEN!

Does location interest you? We have the closest in property for sale in Chicago, located at Lincoln, Crawford and Devon-ave. Does the organization behind the property mean anything to you? 100% co-operation. Good commission, bonuses and prizes. With interview in limited number.
GOODSON & WILSON,
INCORPORATED.
Suite 502. 7 W. Madison.

AUTOMOBILE SALESMEN.

We require the services of 2 salesmen; automobile experience preferred, although not essential; to such men who, by their personalities, past records, references, can sell themselves to us we will make an unusually attractive offer. You will be required to confine your efforts to the sales of Willys-Knight exclusively. Apply in person to Mr. Wilson.
WEST SUBURBAN OVERLAND KNIGHT CO.
215 Madison-st., Maywood.

WANTED—MALE HELP.

Salesmen, Solicitors, Etc.

AUTOMOBILE SALESMEN.

Earnings $5,000 to $10,000.

We have a few choice openings for experienced automobile salesmen who have actually demonstrated their worth. We want men with successful automobile sales records; no drifters.

The popular demand for the new Studebaker President and the introduction soon of a new Erskine plus exclusive territory we are running this ad. The salesmen selected will be given city-wide protection and leads and every opportunity to make a substantial income. Capable Studebaker men are now netting $6,000 to $10,000 per year. A similar opportunity is open to a limited number of men. Apply MR. DEUTSCH, 2038 S. Michigan-av.

AUTOMOBILE SALESMEN.

To SELL Chrysler cars in virgin territory; complete line, $750 to $3,595. Real men to make real money. See Mr. Turner or Gallman at once. 1368 Irving Park-blvd. Open evenings.

CLUB SALESMEN.

Fastest money maker in Chicago; plenty of live leads; good comp. 742 Straus Bldg., 310 S. Michigan-av.

COUPON SALESMEN

TO SELL "HOFFMAN" PHOTO COUPONS. WE HAVE THE BEST OFFER IN TOWN. THE HOFFMAN STUDIOS, 14 N. Wash.

Financial Independence
for
Capable, High Grade Men.

To men capable of building an independent business we offer an interesting financial reward. The requirements are brains, personality and work. The opportunity is the selling of the MOST POPULAR line of Life Insurance, Savings and Investment Policies written. The company is the great Bankers Life Company of Iowa, with 47 years' of successful experience and over $81,000,000 of assets. The remuneration is a renewal commission contract plus co-operation, under which the high grade man will find a rare opportunity to build a splendid business. For particulars see De Forest Bowers, Genl. Agt., 80 E. Jackson-blvd., Room 637.

Finance Stock Salesmen.

Established and favorably known financial concern with uninterrupted dividend record of 10 per cent is offering at par the balance of its issue of 7 per cent preferred cumulative stock, participating to 10 per cent; active operating and splendid background for high caliber salesmen to place stock with selected investors. Address D. A. Dolphin, Secretary, Davenport, Ia.

FOR BETTER CONNECTION,
INVESTIGATE!

START YOUR NEW YEAR RIGHT by assessing yourself with the kind of organization that does the right thing for every one. Coo

WANTED—MALE HELP.

Miscellaneous.

A CHARACTER ANALYSIS. IT'S FREE.
PROF. GRAPHOS OF SAN FRANCISCO

reads, analyzes and tells your hidden abilities from your handwriting alone.

THE GREAT GAME OF LIFE —HOW TO WIN IT.

is the problem every man faces. Prof. Graphos solves it unerringly, but from your handwriting alone he will solve your secret problems.

Those qualified will immediately be offered lucrative employment, where large bids are submitted on annual basis. Call MONDAY AND TUESDAY ONLY.

Come in person, do not write.
Room 1401. 10 S. La Salle st.

BUTLER AND HOUSEMAN—
For small private family, must be experienced and be able to furnish good references. Address G T 112, Tribune.

Employment Agencies.

O'SHEA NEEDS TODAY,

ATTY, loop; r. e. dept. ..... $3,000 yr.
ATTY, loop; corp. work. ..... $2,700 yr.
SEMI-JR. ACCT., loop. ..... $2,500 yr.
JR. ACCT., loop. ..... $1,800 yr.
JR. COST ACCT. ..... $1,800 yr.
REPR., full city. ..... $100 mo.
COMPTOMETER operator, loop. ..... $140 mo.
SAVINGS TELLER, north side. ..... $133 mo.
SAFETY DEPOSIT CUSTODIAN ..... $155 mo.
PROBATION OFFICER, P. W. ..... $155 mo.
SAVINGS TELLER, loop. ..... $150 mo.
TURRET OPR. ..... $110 mo.
STENOGRAPHER FIRST TYPIST, N. Side, ... $125 wk.
STENO., loop, 1 yr. exp. ..... $27.50 wk.
MULTIGRAPH OPR., loop. ..... $25 wk.
STENO-SECY., loop ..... $190 mo.
REPR., ins. exp., loop ..... $99 wk.
REPR., loop ..... $115 wk.
FILE CLERK, loop ..... $115 wk.
TYPIST-CLERK, south side ..... $80 mo.
ESTIMATOR and lister, cash exp. ..... $270 wk.
BOILER, exp. ind. exp. ..... $200 mo.
RADIO SERVICE MAN ..... $150 mo.
ESTIMATOR, exterior ..... $250 mo.
SALES CORRESPONDENT, plumbr. sply. ..... $200 mo.
SALESMAN, industrial exp. ..... $600 mo.
SALESMAN, cheese ..... $175 mo.
SALESMAN ..... $200 mo.
SALESWOMAN ..... $110 wk.
BOYS, 10 openings ..... $85 mo.

O'Shea Employment System,
800 Lyon & Healy Bldg., 64 E. Jackson-blvd.

MANY GOOD JOBS.

CALL EARLY.

Cooks, waiters, housemen, porters, kitchenmen, yardmen, engineers, firemen, machinists of all descriptions; janitors, packers, truckers and laborers.

CALL AT EITHER OFFICE.
FRANKLIN AGENCY,
Room 403—109 N. Dearborn-st.
MORRELL AGENCY,
100 N. La Salle-st.
WASHINGTON AGENCY,
179 W. Washington-st.
LA SALLE AGENCY,
406 S. Dearborn-st.

EMPLOYMENT EXCH.

BRANCH AUDITOR FOR
AUTO SALES ..... $175-$200
COST CLERK—SOME AUTO EXP. $130
CASHIER, $125; exp. not nec. $125
TYPIST-FILE CLK., 5 D. LOOP $110

PUBLIC ACCT.

1 C. P. A., LOOP ..... OPEN
3 SEMI-ACCT. ..... OPEN
2 RECENT GRADS. ..... OPEN
1 JR. ACCT. ..... OPEN

EMPLOYMENT EXCH.
ROOM 1304. 220 S. STATE-ST.

BOOKKEEPER, W. S. $175

PUBLIC ACCTS.: SRS, $250; SEMI, $200
JUNIORS ..... 10% Inc. $125-$150
CREDIT MAN: college education $175
MAN with car, for Finance Co.; exp. not nec.; in addition to salary $225
STENO-SECRETARY: N. W. Side $150
BOOKKEEPER, Underwood machine $130
SAVINGS TELLER, loop $140
PAY & REC. TELLER; loop $150
FILE CLERK, OPENINGS ..... $100-$150
6 BRIGHT OFFICE BOYS; 16-20 ..... $85
CALL EARLY—MANY OTHER OPENINGS.

BRUNSWICK SERVICE,
6 S. WABASH. SUITE 1302.

CATALOGUE MAN $40

ADVERTISING ASST. $175-200
CREDIT AND COLL. MAN $200
INSUR. INVESTIGATOR $150-175
2 BOND CLERKS $25-30
10 CLERKS & STENOS. $23-32
21 BANK OPENINGS $100-150

S-H-A-Y AGENCY,
14 W. WASHINGTON-ST.

COONEY-RYAN AGENCY.

2 ASST. BOOKKEEPERS $130
5 SR. ACCOUNTANTS $250-400
CLERK, SALES DEPT. $125
JR. CLK. $80
2 CR. MEN, COLLEGE $175
3 ARCH. DRAFTSMEN $40-60
ROOM AND GAS FURNISHED ..... Open
BOYS—BOYS $60-70
8TH FLR. 20 E. JACKSON. WAB. 7421.

$10 TO 20% OF MONTH.

ACCT., N. SIDE, good advancement. $150
STENO., loop, h. s. educ., college pref. $130
STENO., must be good worker $110
CLERK, So. Side, good at figures $110
TYPIST-CLERK, S. W. Side, good future $105
MAIL CLERK, loop office $100
JR. CLERK, So. Side $90
2 BOYS, loop and So. Side $15
CLERK for 2 of Jackson, R. 1200. ..... Open

All Kinds of Garage Jobs.

Guaranteed Jobs. Smallest Fees.
12 Jobs at Once ..... $30-$45
6 Combination Floormen ..... $30-$40
Auto Storeroom Man $30
3 Mechanic's Helpers ..... 90c to $1 an hr.
3 Mechanics ..... 90c to $1 an hr.
CHICAGO GARAGE OWNERS EXCHANGE,
209 South La Salle. Room 101.

CONSOLIDATED AGENCIES—
$10—fee for any job—$10.
16 Demonstrators, comm. and $25
Actors' Theatrical $25
2 Folders 75c
Dishwashers, waiters or waitresses for hotels, restaurants, clubs, garages, and factories.

MR. WADE
ROOM 222, 4750 SHERIDAN-RD.

CREDIT MAN, TIRE EXP. $200
Stenographer $125
Jr. accountant $150
Typist-clerk $100
Railroad clerks $120
Bank bookkeeper $150
Jr. clerks, clean cut, neat ..... $65 to $85

ASSOCIATED SERVICE.
R. 715 TACOMA BLDG., 5 N. LA SALLE-ST.

R. E. GRAD. LAYOUT DRAFTS. $200-225
Rod. Mgr., correspondent $200
R. E. sub station plant op. $200
Chief Draftsman, exp. tr. equip. $275-300
Jr. Draftsman $120
MANY OTHER VACANCIES REGISTERED
Association Employment, Inc.,
53 W. Adams-st.

CREDIT MAN $200

TYPIST CREDIT DEPT. $100
STENOG. CREDIT DEPT. $100
BOY, 17, S. S. $70

OCCUPATIONAL,
20 W. Jackson. Room 1409.

West Side Consolidated.

Cost clerk, familiar with raw materials. $130
Steno., 6 mos.-1 yr. exper. $120
Stock clerk, exp. not nec. ..... $60-$90
Stock and production clerk $110
Typist-asst. shpr., small office $110

KEDDIE-AY.
SUITE 813.

ENGR. LIC. ..... $37 STENOS. $22-30
Fireman, lic. $75.?.-h | Mech. auto $40
Sheet metal ..... $4 | Boys $16-18
Arch. drafts., stucl. steel exp. $40

Employment Service Bureau,
443 S. Dearborn. Room 800.

ENGINEER, exp. ..... $140 AUTO MECHAN. 70c
Tool & Die ..... $1.10 Garage Helper $20
Hand screw ..... 50c Paintband ..... $45 R. R.
Polisher ..... 50c Sandblast ..... $45 R. R.
Counter, 8 dy. $22 | Typist $20
Ring, exp. ..... $1.25 | Laundry $22

BUSCH AGENCY, 154 W. Washington-st.

BUSINESS MEN—75 FIRMS HAVE ASKED us to help them get men for their organizations during the depression open from $15-$80 sales reps. to $15 office boys; everything in between. Come in TODAY. Let us place you in your opportunity for next year.

Clearing House, 309 S. State-st., Rm. 706.

SALESMEN—FIRE INS. EXPERIENCE $125
Jr. Clerks, 2; 6 and 7 days ..... $65 to $80

FIDELITY EMP. SERVICE,
108 N. DEARBORN. ROOM 406.

WIREKEEPER ..... $140 | JUNIOR OPR. $130
Asst. Shop Clk. ..... $160 | Welder, comp. $35
Set up Blk. ..... Machinist Hlp. $27.50
Drill Press ..... 50c | Grinder, surf. 75c
GARDEN CITY AGENCY,
ROOM 208. 79 W. Madison.

BAKER ..... $45 TRUCKMEN $30
Shp. Clk. (st. exp.) ..... $27 | Man $35
Kick. Inspr. ..... Boys, 6 da. $20. b.
EMPLOYMENT SERVICE,
188 W. Washington. R. 16 106 N. LA Salle.

RUSSELL SERVICE.

Manager, hotel; clerks, bell boys, bus boys, etc.
184 S. La Salle. Suite 619. State 3191.

HANDY MAN ..... $25 | STOCKROOM $22
Salts man ..... $40 | Shipper $25
Stock clerk ..... $1.15 | Stock clerk $1.15
TRADERS AGENCY, 209 S. LA SALLE.

STENOTYPISTS ..... $25 | Lic. Steno $35
Typist ..... $20 | Typist $18
LOOP EMP. 180 N. WABASH. ST. 506.

PERSONNEL PLACING MAN—OUR FIRM, Business Men's Assn., has 2,000 members, needs man to place 700 S. State-st. Room 708.

PAY COOK, $110. R. R.; HOSPITAL COOK, $90. R. & S. Cal. West Man, $125; Baker, $150; Boy, $30. 417 S. Dearborn-st.

MACHINE REP. ..... $50-$70 | GRINDER 75c
Bench Hands ..... 75c | Grocery Hlpr. 45c
Jr. Engineer ..... $90 | Welder $7
FACTORY EMPL. AT TRADE CRAFTS, Adams, etc. West Town, 3822 Madison-st.
FREIGHT CLERK OVERCHRG. INVESTGTR., $150. $2. Vocational. 715 W. 63d-st.

WANTED—MALE HELP.

Employment Agencies.

CONSOLIDATED,

JANUARY FIRST OPENINGS.

We have a number of good positions open in technical, executive sales, accounting, and clerical lines for immediate interviews. Come in and get full data from us.

Awning Salesman $40
Awning Installer $40
Sales Executive $250
Typist-Correspondent, age 21-23, lead $110
Comp. Receiver, age 23-28, 2 yrs. exp., good appearance and personality, lead $140
Savings Teller, age 21-28, wonderful opening, growing bank, loop $140
3 Jr. Clerks, age 19-21, adding mach. $90
Underwriter, clerical dept., North, South, and Loop $85
College Men, age 23-28, no exper. train. for adjusters; start Jan. 4th $160
Demonstrator, age 21-25, some exper. machy.; good appearance and person. $110
Salesman, age 25-35, wonderful opening, growing bank, loop $140
Typist-Clerk, age 20-23, college grad., packing, loop ..... $135-$150
Underwriter, age 24-28, casualty exp., lead into executive position; loop $150
Typist-File Clerk, age 20-22, credit dept., oil; quick advancement, South Side $110
Jr. Clerk, age 17-19, no exper., filing and seal. ofc. work; South Side $20
Steno., age 21-26, 6 mos.' exper.; growing West Side concern $130

Suite 500, 110 S. Dearborn-st.

2 CREDIT MEN, $225.

Auto Tire, Oil, or Auto Access. Exp.
4 SR. ACCOUNTANTS ..... $3,600-$4,000
SEMI-SENIORS, permanent $250
JR. ACCOUNTANTS (comp. & perm.) ..... $150-$250
ACCT. & AUDITOR MAN, jr. corp. exp. $300
AUDITOR & OFFICE MAN $175
SALES EXECUTIVE branch hse. exp. $225
HOUSE ATTORNEY, 2 yrs. exp. $2,000
BOOKKEEPER, all charges ..... $35-$40
COST ACCOUNTANT ..... $40-$50
3 LEDGER CLERKS ..... $125-$150
LIABILITY CLERK, DEPT. CLERK $150
STATISTICAL CLERK, A1 at figures $135
JR. CLERK, high school graduate $100
JR. CLERK, no exp. $20
5 BANK CLERKS ..... $85-$110
SHIPPING DEPARTMENT CLERK $25
STOCK CLERKS ..... $18-$22
CLERKS, Plumbing Supplies ..... $22-$25
BOYS—Several ..... $12-$15

25 SALESMEN, $36-60 WK.

Grocery Specialty Exp., A1 firms; immediate openings.

8 MECH. DFTSMN., $35-65.

GLADER AGENCY,
220 S. STATE-ST. SUITE 1208.

OUR NORTH SIDE OFFICE,
4753 BROADWAY. SUITE 732.
Has same positions listed as loop office.

Positions Open at A. R. B.

PLANT LAYOUT DRAFTSMAN, mech. $260
MECH. TRACER, college edu., age 21-24 ..... $125
DRAFTSMAN, age 24-28, mech. $150
TIMEKEEPER, college edu., S. S. firm $130
RESERVATION clerk-typist $115
CLERK, age 21-22, good at figures $100
LEDGER CLERK, age 21-22, north $100
COMPT. OPR., S. firm $110
MAILING CLERK, loop bank $110
RATE CLERK, age 22-30, S. S. firm $140
6 STENOS., various locations ..... $125-$160
TYPIST-CLERK, loop $100
ORDER CLERK, phone work, loop $90
REGISTER CLERK, neat penman ..... $65-$75
10 OFFICE CLERKS, age 17 ..... $15
No registration fee or advance payment.
CALL EARLY TODAY. OPEN AT 8 A. M.

American Railway Bureau,
11 S. LA SALLE-ST. SUITE 1139.

REDFIELD SERVICE.

Accountant, knowledge of traffic, claims, and adjustments $223
Correspondent, claims and adjustments, food-groceries exp. ..... $200-$250
Credit Man, 2, college educ. $200
Semi-Senior acct., public $300
Senior Acct., perm. position $225
5 Junior Accountants $150
General Bookkeeper, loop $150
Dept. Manager, acct. dept. $150
Manager, stockroom, keep stock records, age about, 35 ..... $125

SEE MR. C. J. REYNOLDS,
Room 1204, 5 S. Wabash.

PLACEMENT MAN—OUR OFFICE.
Exec., sr. accts., 4 ..... Good sal.
Acct., auditor, bonds, no pub. wk. ..... Sal. dep.
Auditor, finance, 60%, travel ..... Sal. open
Purchasing agt., broad exp. $3,600
Safety engr., service sales prom. $3,600
Designer, tools and dies $275
Ind. Engr., time study, production $275
Chemist, exp. on paints, varnishes $200
Ditsm., arch., struct. knowledge ..... $175-$200
Draftsmen, 2 structural ..... $200 up
Tracers, 2 college graduates $125
College man, for credit work $175
Correspondent, sales $150
Clerk, accounting dept. $110

THE HONES CORPORATION
20 W. Jackson-blvd., 9th flr. Har. 6400.

A FEW OF OUR NEW
TECHNICAL POSITIONS.

Mech. Draftsman, good letterer, N. S. $120
Grad. M. E., pr. pln. service work $150
Chief Draftsman and Designer, Ry. Sup. ..... Open
Grad. E., possibility of sales $150
M., 1924, grad., plant design ..... Open
R. E. Car Draftsman $175
Power Plant Efficiency Engineer $195
Architect's Engineer, exp. $200
Struct. Steel Detailer, shop $200

THE ENGINEERING AGENCY, INC.
34TH YEAR. ADVANCE PAYMENT.
53 W. JACKSON-BLVD., SUITE 1662.

ACCOUNTANTS
Juniors—$100-$150.
ACCOUNTANTS
Semi-Seniors—$160-$200.
ACCOUNTANTS
Seniors—$175-$200.

Many other positions for Bookkeepers, Office Clerks, Draftsmen, Chemists, and Office Managers.

CO-OPERATIVE SYSTEM,
220 S. State-st. Room 1400.

HOTEL AND RESTAURANT

NO JOB NO PAY. WHITE HELP ONLY!
Bus boy ..... $18 | Ldry. Hlpr. ..... $55 R. B.
Dishwasher ..... $18 | Ldry. Hlpr. ..... $55 R. B.
Pot-Pan Wash. ..... $18 | Cooks' Hlpr. ..... $55 R. B.
Porter ..... $20 | Kitchen Hlpr. $60
Couple ..... $140 R. B. | Ldry. Porter $85
Kitchen Helper ..... $55 | Fd. Cart Man ..... $20 R. B.
Wtrs. (2) ..... $40 | Pantry Wom. ..... $75 R. B.
Cafeteria Carver ..... $22 R. B.

GLADER AGENCY,
4753 BROADWAY, RM. 728.

IMMEDIATE OPENINGS FOR
Automobile Washers
and Combination Washers.
FEE ONLY $5.
MID-WEST EMPLOYMENT BUREAU,
901-3 Garrick Bldg., 64 W. Randolph-st.

North Side Consolidated.

Accountant-Auditor, auto exper. $175
Cost Man $130
Typist-Clerk; knowledge books, bonds $25

Suite 208, 4750 Sheridan-rd.

CORBOY SERVICE.

COM. ARTIST, layout, trade paper $150
STENOG., oil A1, opp. S. S. $35
CLERK—COAL or R. E. exp., A1 ..... $125
CLERK, good opp., loop ..... $100-$110
20 W. Jackson-blvd., Rm. 1108. Wab. 9284.

PLACEMENT MAN

with actual employment agency experience to take charge of our cash department. See MR. M'DEVITT, Employers' Intelligence Bur., Rm. 713, 162 N. State-st.

FIRST CLASS POSITIONS.

Male and female hotel help, all grades.
MODELD PLACEMENT BUREAU,
4554 BROADWAY. ROOM 324.

TRADE SCHOOLS.

LEARN BARBERING.
Last Week of Old Rates.

Enroll this week, even though you cannot start at once; big saving; day or evening. Call, write or phone Molar Barber College, 512 N. State-st. Phone Superior 5456.

MEN WANTED TO LEARN
Auto washing, polishing, simonizing.
3 weeks' practical training.
Jobs guaranteed. Days or nights.
CHICAGO AUTO SERVICE BUREAU,
309 S. La Salle, Room 101.

BE A WATCHMAKER.

Learn on actual watch work and earn while you are learning. No books. Tools given each student. More jobs for graduates than we can fill. Get our FREE Book 191. Call Keystone Watchmaking School of Watchmaking, 4844 Lincoln-av.

A 1927 RESOLUTION.

Be a trained man—the trained man wins—learn welding; big pay; big future.
ELECTRIC WELDING SCHOOL,
1618 Fullerton-av., nr. Ashland-av. Sci. 5570.

SALESMEN—INEXP. OR EXP. CITY OR S. C. 268 Halsted-av. Miami, Fla. Hotel. Interview, write, call or phone Harrison 5068 for particulars. National Salesman's Training Ass'n., 329 Mendelssohn Bldg.

FACTORY WORKERS
CLERICAL WORKERS.
LABORERS.

Work and learn a trade; deposit for tools, etc. Jackson, 186 N. La Salle. Room 211.

LEARN DRAFTING NOW.

72 Page "Blue" Book Free. Write or call.
CHICAGO TECHNICAL COLLEGE,
Dept. 1010, 116 E. 26th-st. (nr. Mich. av.).

JOB WHILE LEARNING. AUTO ELECT. mech. and battery; also teach driving; inst. $15 up; day or eve. classes. FEDERAL AUTO SCHOOL, 1507 W. Madison-st.

MEN—YOUNG, TRAINING WORK.
Telegraphy or radio. Good wages. Chicago Telegraph Room 706 Tower Bldg., 78 East Madison.

AUTO. BATTERY, IGNITION, MECH. WORK. Practical training. No books. If you need a job now, see us.
SIMPLEX AUTO SCHOOL, 2024 Van Buren.

LEARN THE JEWELRY TRADES. DAY. Classes now forming for graduates. OLSON-TILLMAN SCHOOL, Sup. 2251. 800 N. Clark.

LEARN PHOTOGRAPHY — BOOK G SENT. N. Y. Institute of Photography, 630 S. Wabash-av. Tel. Harrison 8041.

RECKLAYING - PLASTERING — EARN while learn. Johnston, 220 S. State. R. 1022.

TRADE SCHOOLS.

YOU UNDERPAID MEN!
Wake up. LEARN ELECTRICITY where there are no layoffs and where big pay jobs and rapid advancement are an ordinary occurrence; few months' training in spare time at home; electrical machinery prepares you for big pay job. Take no chances.

BEFORE YOU ENROLL FOR ANY COURSE VISIT OUR SHOPS.
See for yourself what Coyne can do for you. Write, phone or call; school open day and evening. NO SALESMAN WILL BOTHER YOU and you will not be urged to enroll.

Coyne Electrical School,
1313 W. Harrison-st. Monroe 9780.

NOW—In 3 Months Learn to
Read Blue Prints
and Lay Out Building Jobs.

Big money in this great uncrowded field for men. Millions being spent. Constant call for trained men who know blue prints, etc. Learn in 12 weeks by new shop-cut method. Spare time. Day or eve. Call, phone, or write.

CHICAGO TECH. COLLEGE,
Dept. 330. 118 E. 26th-st. (nr. Mich.-av.)

STOP
LOOKING FOR JOBS.

Come here and we will teach you PLUMBING and HEATING under the supervision of LICENSED MASTER PLUMBERS. Our plumbing shops is the LARGEST OF ITS KIND IN THE WORLD. Plumbers are needed the year around. OPEN FROM 9 A. M. TO 9 P. M.

ILLINOIS PLUMBING WORKS,
513-514 N. LA SALLE-ST.

EARN BIG PAY WHILE LEARNING
Telegraphy or Radio
We furnish operators to U. S. Govt., railroads, commercial companies, broadcasting stations, and ocean liners. Write us; guarantee protects you. Call or write CHICAGO TELEGRAPH, Rm. 530, 443 S. Dearborn-st., or Rm. 1203, 39 S. State.

BIG MONEY
earned by Mechanical Dentists, who make plates, crowns, bridges, etc., for dentists. Big demand in uncrowded field. Course taught quickly in day or night school without books. LEARN BY DOING. Write or call for special offer and Catalogue 55. McCARRIE SCHOOL OF MECHANICAL DENTISTRY, 1338 So. Michigan-av. Phone Calumet 3422.

AVIATION

DEMANDS TRAINED MEN.

Reg. U. S. pilots instruct at our airport. Practical work. Start now. Day and evening classes. Open to 8 p. m.
CHICAGO AERONAUTICAL SERVICE, INC.
Room 1107. 608 S. Dearborn-st.

DOGS, BIRDS, POULTRY, ETC.

Birds.

WHAT IS NICER THAN A BEAUTIFUL IMPORTED singing canary and cage? Birdland Studio, 49 E. Superior-st.

Dogs.

352 W. MADISON-ST.
NEAR THE BRIDGE.
YOUR CHANCE FOR A BARGAIN.
OVERSTOCKED—SELLING 300
PUPPIES AT ANY REASONABLE OFFER.
Amer. bull terr., toy collies, brindle bulls, Bostons, Esk. or Pom. Spits, Collies, Shepherds, airedales, wire haired fox terr., pekes., Eng. toy terr., toy fox terr., cocker spaniels, Scotch Irish terr., black and tan terr., pomeranian, police puppies, mixed puppies, $1.
GUARANTEED TALKING PARROTS, $1.50.
Great Danes, hounds, airedales, Irish terr., spits., Bostons, cheap; watch dog, $5. Open daily and Sunday till 10 p. m.

327 W. MADISON-ST.
CHICAGO'S LARGEST DOG SHOP.
PRE-INVENTORY SALE—ALL DOGS AND PUPS AT COST DURING NOW.
Special sale on cages, stands, canaries, talking parrots, rabbits, kittens, and pets of all kinds. Fox or bull terr., collies, Bostons, airedales, police, pekes, Bostons; many others. Grown Police, chows, wires, Doberman, Russian wolfhounds, spits, Bostons; others cheap. Open daily, Sun. till 10 p. m.

CLEANUP SALE.

While they last: Chows, $35; Bostons, $20; Spits, $7; English bulls, $35; police pups, $15; cocker spaniels, $15; fox terriers, $5, and many others.
OPEN DAILY TILL 9:30.
7611 S. HALSTED-ST.

26 N. WELLS-ST.
Just off Madison; largest loop dog store selling out 300 puppies; all breeds; wonderful value for less than half price.
Open till 10 p. m. and Sunday.
WE SELL—TRADE, BUY AND SELL.
REAL TOY BOSTONS, ALL AGES; HOME raised; finest in city; from $25. Come and be convinced. 2357 Orchard, Lincoln 8813.
POODLE DOG, 4332 INDIANA-AV. PHONE Oakland 0598.
POLICE DOG, 1 YR. OLD; MUST SELL TODAY; price $40. Spaulding 2917.
PED. IS NO. RED CHOW, $60; BOSTON, fem., screw tail, $10. 3357 S. Michigan-av.
POLICE PUP, BEAU. GROWN MALE; FIRST $25 takes it. Buckingham 5551.

TYPEWRITERS AND SUPPLIES.

PRE-INVENTORY SALE.

Annual clearance of rebuilt large and portable typewriters, all makes, at attractive prices on terms as low as
$5 PER MONTH.
Authorized dealers for new Corona, Remington, and Underwood portables, enabling you to select your favorite portable here.
SMITH TYPEWRITER SALES CORP.,
181 W. Randolph-st. at La Salle.
Special attention to phone inquiries.
CENTRAL 4750.

SPECIAL BARGAINS FOR THIS WEEK.
Remanufactured, guaranteed machines; all makes. Easy terms. Only $5 per month.
No. 5 Underwoods $49.50
No. 10 Remingtons $40
No. 8 L. C. Smith $42.50
No. 10 Remington $40
No. 10 Oliver $45
No. 5 Woodstock $45
New and rebuilt Coronas, Remington portables. Central 3630-3631. Young Typewriter Co., 169 N. Dearborn.

THE NEW MODEL CORONA FOUR, standard keyboard, all modern features. $5 MONTHLY PAYMENTS.
Special bargains in guaranteed L. C. Smiths and Coronas, $2.50 up.
L. C. SMITH & CORONA TYPEW., INC.
Store 68 E. Washington. Randolph 0052.

CENTRAL 6034.
BRAND NEW
CORONA PORTABLES, $32.50.
MFR.'S TYPEWRITER CLEARANCE HOUSE,
R. 1, Cor. Lake and Dearborn.

WRITING, ADDING, CALCULATING MACH. Every descrip.; new and used; big reduct.; rented; payms. 170 W. Wash. Dearbn. 8043.

TYPEWRITER TO RENT; SELL; EXCH.; lowest rates; e. z. terms. Typewriter Exch., 7th floor, 111 N. Dearborn. Central 8748.

REMINGTON, UNDERWOOD, ROYAL AND others, $15-$25; guar. 1 yr. 643 Madison.

BUSINESS CHANCES WANTED.

WANTED—TO BUY—FOR CASH SMALL OR large number of trucks, haulage, coal or building material, or both, on contract. Will pay honest value for trucks and contracts. Address G E 346, Tribune.

WILL INVEST SOME MONEY AND MY time in a paying proposition where executive and sales ability are required. To receive attention give full particulars. Address G S 540, Tribune.

ROOMING HOUSES; 16-24 RMS., N. STATE or Dearborn, that $1,000 cash can handle. No brokers. D. H. Moore, 1333 N. Clark-st.

CIGAR, CANDY, LIGHT LUNCHEON Stand or store. Address O O 146, Tribune.

GROCERY — ON THE NORTH SIDE; FOR cash. Address C 591, Tribune.

AUCTION SALES.

AUCTION! AUCTION!
ON TUESDAY, DEC. 28, 1926,
AT 10:30 A. M.
AT OUR WAREHOUSE, 940 W. ROOSEVELT
We will sell a complete stock of drugs and fixtures of Fred Wolff of Pullman, Ill.
INVENTORY VALUE $17,500.
CHICAGO AUCTION HOUSE,
SOL RUBIN, AUCTIONEER.

WILLIAMS, BARKER & SEVERN CO.
423 S. Wabash-av. General Auctioneers. Furniture, Carpets, General Household Goods. Telephone Harrison 2777.

ALBERT L. MENDELSOHN — ART AND household goods auctioneers. 903 S. Wabash-av. Telephone Harrison 2131.

BUSINESS SERVICE.

CASH FOR YOUR BUSINESS — BUYERS waiting; no publicity; quick results.
Chicago Business Exchange,
327 S. La Salle-st. Harr. 2990.

WANTED—A SPECIALTY LINE TO HANdle or introduce in Miami and territory; what have you to offer? Write Paul Schroeder & Co., 268 Halsted-av., Miami, Fla.

ENVELOPES ADDRESSED, $3.50 HOUR; folding, mailing. JONAS. Seeley 2009.

MACHINERY AND TOOLS.

AIR COMPRESSOR 10x10 X 5x5, SINGLE acting, two stage, steam driven, 96 ft. per minute, 250 lb. pressure; also 2 ft. x 16 ft. high pressure tank, just tested; will sell for 1-3 actual cost. CHAS. A. BENSON, 1744 N. Mozart-st. Armitage 6010.

CAMERAS AND OPTICAL GOODS.

CAMERAS, KODAKS — BOUGHT OR EXchanged. Send for free bargain book. Central Camera Co., 112 S. Wabash-av.

3-A GRAFLEX CAMERA AND LEATHER case; excellent condition. Forest 0147.

STOCKS AND BONDS.

WE BUY AND SELL U. S. LIBERTY BONDS — Also French, Polish, Austrian, German bonds. J. S. LOWITZ, 318 S. Dearborn-st.

BILLIARDS AND BOWLING.

NEW AND USED BILLIARD TABLES—Low prices. Easy terms. KEEFE & HAMER CO., 17 N. Wabash-av.

WANTED—FEMALE HELP.

Stores and Offices.

A1 STENOGRAPHER
and correspondent, experienced, well educated, willing, accurate, and rapid; Prot.; $135. Apply Rm. 6045, 53 W. Jackson-blvd.

ADDRESSERS.

Experienced and correct on work from copy; interesting, steady job; no home work. Address G T 99, Tribune.

ARTIST-STENOGRAPHER
for part time work. Address G B 127, Tribune.

Bookkeeper and Cashier.

Neat appearing Gentile experienced in cashiering and keeping books in a South Side exclusive women's ready to wear shoppe. References required. All replies considered confidential. Address G Q 514, Tribune.

BOOKKEEPER.

Automobile experience preferred. Good steady position to the one who can qualify. ROSE MOTOR SALES, 117 E. Garfield-blvd. Normal 2400.

BOOKKEEPER AND TYPIST—MUST HAVE 3 years experience; write in confidence, giving full details of experience, salary desired, age, and references. Address E C 444, Tribune.

BOOKKEEPER — THOROUGHLY EXPERIenced; permanent position; salary $25. Mention age and reference. Address E L 543, Tribune.

BRIGHT GIRL—16 YEARS OF AGE, TO learn special mail order work. Apply at once.
STEVENS BAVIC CO.,
1230 W. Jackson.

CLERKS — FEMALE, 17-20 YEARS OF AGE, SOME HIGH SCHOOL, NEAT WRITERS, FOR PERMANENT POSITIONS WITH GOOD FUTURE.
ILLINOIS BELL TELEPHONE COMPANY, 111 NO. FRANKLIN-ST., 2D FLOOR.

CLERK
For filing and statistical work; plain writer, high school grad. pref. JAMES S. KIRK & CO., 1232 W. North-av.

Comptometer Operators.

For Friday afternoon, Dec. 31, $1.25 per hour. Must be expert and employed. State qualifications and phone. Address E T 437, Tribune.

COMPTOMETER OPERATOR — EXPERIenced, rapid and accurate; must know all operations. R. 406, 29 E. Madison.

GIRL—RAVENSWOOD.

Excellent opportunity for bright high school graduate in clerical position. Must write good hand. B. W. COOKE CO., 1916 Sunnyside.

GIRL—EXPERIENCED, TO WORK AT SODA fountain. Call Tuesday between 1-2 p. m. Also woman for general cleaning. MERRY GARDEN BALLROOM, 3136 Sheffield-av.

GIRL—TO WORK IN CONFECTIONERY store. Apply after 11 a. m. THE SUGAR BOWL, 4057 Lincoln-av.

EMPLOYMENT WOMAN—CLEAN CUT, energetic hard worker; exp. not absolutely essential. Mr. Seezer. Shay Arency, 14 W. Washington-st.

EMPLOYMENT WOMAN — FOR EITHER male or female desk. SHEPHERD SERVICE, 5 S. Wabash. Rm. 1805. Central 2637.

LADY — YOUNG, FOR GENERAL OFFICE work; age 23 to 25. Address T 187, Tribune.

LADY—YOUNG, FOR PHYSICIAN'S RECEPtion room; accurate stenographer; salary $14. Address E E 119, Tribune.

OFFICE GIRL.

Bright young woman, quick and accurate at figures; must be good penman; permanent position. Apply
THE BEDELL CO.,
STATE AND MONROE.

OFFICE WOMAN—PERMANENT POSITION open Jan. 1, office woman interested in religious education and desiring change to position of greater opportunity; earnest Christian; 2 yrs. and advanced education required. Address F P 429, Tribune.

SALESWOMEN
THOROUGHLY
EXPERIENCED
in
WOMEN'S SHOES.
Apply 9th floor, Retail
CARSON PIRIE SCOTT & CO.

SALESLADIES.
Experienced on coats, suits, and gowns. Apply
KERMAN'S,
160 N. Michigan,
4720 Sheridan-rd.

SALESLADY — FOR PASTRY COUNTER; not over 25 years of age. Ontra Cafeteria, 1004 Wilson-av.

SPANISH TYPIST.

Must be native of Spanish speaking country; assist Spanish correspondent. Address G K 521, Tribune.

STENOGRAPHER
and Edipbone operator, with exceptional opportunity to qualify for secretarial position in large North Side insurance office. Address E T 189, Tribune.

STENOGRAPHER.

Young lady of good personality who is very accurate in her work. $25-$27.50 to start. Address G T 415, Tribune.

STENOGRAPHER.

2 years' experience, by mfg. concern on W. Side; small office; state age, reference, salary. Address S 8, 3703, Tribune.

STENO.—FOR R. E. OFFICE NEAR CLARK and Belmont; Swede pfd.; beginner considered; give age, salary to start, etc. Address U 483, Tribune.

STENOGRAPHER—AT LEAST 6 MONTHS experience; opportunity; $70. Apply E. Martin, R. 39 E. Madison.

STENOGRAPHER—EXPERIENCED, $18 OR $20. 11 S. La Salle. Room 1239.

STOCK GIRL—WHITE, FOR COAT AND suit department. Apply D. S. Komiss & Co., 301 So. State-st.

SWITCHBOARD OPERATOR—EXPERIENCED to do extra work in hotel. Inquire Sinton Hotel, 4445 Sheridan-rd.

TYPIST.

Must be thoroughly experienced, rapid and accurate; good opportunity for bright girl. Gentile. Apply Rm. 705, 417 S. Dearborn.

TYPIST AND GENERAL OFFICE WORK—$15 per week. Call Room 900, 537 S. Dearborn-st.

TYPISTS—ADDRESSING ENVELOPES AT $3 per 1,000. Apply Wallace Institute, 620 S. Wabash-av.

UNUSUAL OPPORTUNITY
FOR AN UNUSUAL WOMAN

to take charge of telephone sales department of an old, well established Chicago co. The woman we have in mind is between 25 and 35 years of age and has had retail store or other business experience, but is anxious to better herself. She must have a pleasing personality, a pleasant voice, and be able to make friends over the telephone. She will be given a special training course to fit her for this important work and will have an unusual opportunity for advancement. Call Tuesday afternoon, at 1622 Harris Trust Bldg. or phone Randolph 0783. Address G T 100, Tribune.

WOMAN—WHO IS THROUGH CHANGING jobs and wishes to devote all her energy henceforth to building a business for herself. Address E T 295, Tribune.

WOMAN—QUICK AND ACCURATE AT FIGures, for double entry bookkeeping work; permanent.
W. D. BOYCE CO.
500 N. Dearborn-st. Cor. Illinois-st.

WOMAN — YOUNG, PROTESTANT, 28-30, familiar with office routine, to assist manager. J. W. Slote, 205 W. Monroe, 10th fl.

YOUNG LADY
18-25 years; experienced on sales ledger work; pleasant office; permanent position; good salary if qualified.
GRIGSBY, GRUNOW, HINDS & CO.,
4540 Armitage-av.

YOUNG LADY—FOR CLERICAL WORK IN high class shoe store; must be good penman and accurate at figures. ELLINGS, 80 E. Randolph-st.

YOUNG LADY—OVER 18, FOR STENOGRAphy and general office work. Also operate switchbo

LOST AND FOUND.

TO LOSERS.

When you advertise a lost article in The Tribune your advertisement receives the largest of five listings in the Lost and Found ads in today's issue. Over a period of two months such service facilitates the recovery of lost articles. Advertise.

TO FINDERS.

If you have found a cat or dog, a pocketbook, jewelry or fur, and cannot locate the owner through the Lost and Found ads in today's Tribune, you will find the owner listed in the Public Service Office.

BAG—LOST—BROWN BOSTON, DEC. 23, between Austin and Oak Park, cont. leather case with over $100 in gold and currency; name on bag and baby's apparel. Liberal reward. Howard, Phone Velasco 6100.

BAG—LOST—TRAVELING; FROM 1700 W. Side; containing table cloth, baby socks. Briarcrest 2824.

BAR PIN—LOST—PLATINUM; IN KENILworth or near Orrington Hotel, Evanston, Saturday. Orrington Hotel, Evanston.

BEADED BAG—LOST—IN FIELD'S WASHington or Frt. Rest, contents, return bag; no questions. Ph. Kenwood 0410 or Office.

BILLFOLD—LOST—LEATHER HANDBAG and box with shirt and cuff, at 5:30 p.m. Sat. Reward if returned to 1000 S. Dearborn-st. or Phone Harrison 7700.

BIRTH RECORDS—LOST—OF MAGENSTOCK Stove Co. from Dodge sedan parked on Walnut-st. If party finding same will kindly notify owner, Whisk Broom Co., 1000 Walnut-st. No reward will be given; no questions asked.

BOOKS—LOST—ON NO. 4 OR 5 CAR, books, car phone. L. S. Morris, Musical College or H. Ph. 9733 New.

BRIEF CASE—LOST—BROWN; LEFT IN Ry. Exchange Building, Reward. Phone Wood, Fairfax 0730.

BRACELET—LOST—SMALL TOPAZ; SUNDAY afternoon Woods or Selwyn theater. $10 reward. Phone Superior 7200, Ambassador Hotel.

BRACELET—LOST—WHITE GOLD, DIAmond, basket setting; Oriental design; Monday morning. Reward. Phone Superior 2300, 1st floor, Superior.

BRIEF CASE—LOST—MALE; HUNTING DOG, white with black spots; gunwery to Kenwood district. Reward. J. McCarty, Oakland 1550.

BULL—LOST—ENG. BULL, MALE, WHITE, with brindle head and back; answers to name of Jerry; liberal reward. Bitterweet 0700 or Mackenzie, 915 Wrightwood.

CAT—LOST—BLACK; GERMAN POLICE; visiting 61st and St. Lawrence; answers to name Mischief; reward. Kildare 0500.

COLLAR—LOST—SILVER GRAY AND BLACK German police puppy. 3234 Vincennes-av. Reward. Call Atlantic 1900.

DOG—LOST—BLACK AND WHITE MALE collie; long head; child's pet; named "Boy." Reward. Phone Sheldrake 0500.

DOG—LOST—BROWN PUPPY, SPOTTED white; near Cornelia and Halsted; picked up by boy. Return; rew. Wellington 1780.

FRATERNITY PIN—LOST—DELTA SIGMA PHI; Reward. Keyward, Superior 2300.

FUR — LOST — SABLE NECKPIECE, ON Roosevelt rd., nr. Michigan. Xmas day. Reward. Ida Nimrod, Superior 6350.

GLASSES—LOST—BLACK CONTAINING LAdies' clothes, glasses, and pocketbook, last seen in Lyric theater, Chicago via 47th-st. Return to Lyric theater. Suitable rew. Phone Kenwood 2220, Ex. CAPE.

KIT BAG—LOST—LADY'S BLACK PATENT, color, containing valuable articles. Christmas gift; reward. Midway 2032.

KNIFE—LOST—IN RESTAURANT AT 308 S. Dearborn-st. Reward if returned to 7 Ry. Exchange Bldg.

LOCKET—LOST—GOLD; ON CLARK-ST. car, Surface lines, number 7853; Sat. morning, via Chicago and Keeler-ave., reward. Phone Lawndale 1319.

LOCKET—LOST—PLATINUM, SET WITH DIAmonds, lost on Hood or Sacramento; reward. Sheldrake 1069.

MANICURE SET—LOST—FRI. THE FAIR. Reward. Phone Wabash 6000, Ext. 6.

POLICE DOG—LOST—MALE; SUNDAY (26) morning, name of "Bergie." Liberal reward. Call Garfield 6815.

PURSE—LOST—LADY'S BLACK; IN RAvenswood; containing keys, glasses, money or other items; please return to 4533 N. Hermitage-av.

RING—LOST—LOST—CONT. 3 DIAmonds. Ph. Harrison 8480. Reward.

RING—LOST—WEDDING; INITIALS IN-side, L. to D. Call Euclid 1738.

RING—LOST—DIAMOND, MOUNTED IN white gold. Reward, Buckingham 2367.

SHOPPING BAG—LOST—CON. XMAS GIFTS. at Irving and Melvina. Palmacles 1440.

SILVER WATCH—LOST—BASKET WEAVE, with white gold extender; because of sentimental attachment will pay liberal reward to finder. Call E. WILLIAMS, 39 S. Green. Phone 1706.

SILVER WATCH—LOST — LADIE'S. Set with stones, with white gold band; on Clark-st. car, Rogers Park; call after 5 p.m. Reward. Ph. Peterson 0310.

WRISTWATCH—LOST — MAN'S LONGINE. Gold filled, Stair street, on Dec. 24. Reward. Phone 3263.

WRIST WATCH—LOST—BETWEEN 55TH and Stony Island-av. and Marquette-rd. Kenwood-av. Reward Hyde P. 7338.

WRIST WATCH—LOST—LADY'S—WHITE gold Gruen; vicinity Milwaukee and Division. Reward. Armitage 9194.

WRISTWATCH—LOST—WHITE GOLD, IN-10 jewels, Reward. Kenwood 2256.

e Consolidated.

...$150
...$150
...$150

TO RENT—FURNISHED APARTS.

NORTH.

Goethe Shore
61 E. GOETHE-ST.
Kitchenette Apartments
$20 a Week to $225 a Mo.
Gold Coast Luxury
at the Price of
the Ordinary
1250 STONE-ST.
STONELEIGH COURT

The Goethe Shore and Stoneleigh Court Apts. are set in the heart of Chicago's Gold Coast, in that narrow strip bordering Lake Shore dr., between Lincoln park and the Michigan-av. bridge.

Now for probably the first time in Chicago's history it will be possible for the citizen of moderate means to live on the Gold Coast, within walking distance of his desk in Chicago's loop.

Smartly furnished in the newest mode, complete in every detail, including linen, silver, glassware, china, all that goes to make up the comfortable fashionable and homey abode.

See 61 E. Goethe and
1250 Stone-st. Now

NEW BUILDING
2-3-4 ROOMS
KITCHENETTE
FURNISHED OR
UNFURNISHED.

2322
COMMONWEALTH-AV.
Betw. Fullerton-Belden
½ Blk. to Lincoln Park
DIVERSEY 6726.

1414 PRATT-BLVD.
EXCLUSIVE RESIDENTIAL DISTRICT.
New bldg., beautifully furnished apt.; consisting of living room with in-a-door bed, large bedroom, has twin beds, 3 large closets, kitchen, dressing room and shower and tub bath; all floors carpeted; rental includes ice, gas, electricity, linens and complete hotel service.
Beautiful lobbies and entertainment rooms; one room kitchenette apt., living room, kitchen and bath, $75.
Take Evanston, Howard or Loyola L express. Rogers Park station; 25 minutes to loop; bus stops at door.
1414 PRATT-BLVD.

THE CORONADO
4736 MALDEN-ST.
Beautifully furnished two and three room complete kitchenette apts. Maid service, gas and light included in rentals as low as $80 by month. Apts. are well appointed and homelike lounge, Uptown, close enough to transp., theatres and shopping districts for convenience, but strictly residential, street away from noise and confusion. You will find an atmosphere of refinement at the Coronado. Manager on premises. Phone Sunnyside 0393.

TO RENT—HIGHLANDS, 7455 GREENWOOD, 1 blk. bus, lake, beach; Jarvis L; 2-3 rms., fireproof; $60 up; $2.50, $15.50 wk.; free light, gas, service.

4501 MALDEN, 3 blks. Wilson L; 2 rms., comp. furn.; free light and gas; $80.

632 GARY-PL., 1 blk. bus, lake, Addison L; 3 rms., comp. furn.; free light, gas; $75. Al. JONES ROGERS PK. 6100.

THE WILSON
4554 MALDEN-ST., S. W. COR. WILSON. 3 blks. west of Broadway. All transportation. An attractive fireproof apt. with front entrance, private bath, in-a-door bed, maid service if desired; furnished and decorated in latest mode. Unusually desirable residential location in exclusive Sheridan Park; $75 per mo.

NORTHWEST.

BRAND NEW.
CHRISTIANIA AND AINSLIE, N. E. COR.
Elegantly furnished kitchenettes; lobby; rent one and have the rich in the lap of luxury. Havens L, Irving 1 blk. Mgr. on premises.

TO RENT—3 OR 4 MOD., 5 RM. MOD. APT., all hdwd. floors; 3 blks. Addison L; 2 blks. Lawrence car. 4 blks. Rav. L; $80. Irv. 7078.

TO RENT—4315 N. KEYSTONE-AV., NICE, ly furnished 4 and 5 rm. apts.; large, light, airy $45-$65. Palisade 6777.

WEST.

TO RENT—2-3 RS., FUR. APTS., DE LUXE; new, fireproof; oriental rugs; comp. serv.; 1 apt. left; most exclusive location; for the clientele of discriminating tastes. LINDEN LODGE, 6601 W. End. 2 blks. so. Lake-st. L; 2 blks. Cicero car. sts. bus.

3021 WASHINGTON-BLVD.
2 r. comp. furn., linens, silver, dishes, gas lt.; new bldg.; new furn.; best trans.; resa.

GARFIELD TERRACE APTS.
3317 WASHINGTON-BLVD.
2-3 rm. bus. fur. apts.; Eng. base.; bus Lawr.

5056 WASHINGTON-BLVD.
1-2 rm. kitch. apts.; newly furn.; new bldg., elevator, maid serv.; bus to door; L at.

TO RENT—1432 S. ASHLAND-AV., FURNISHED rm., perfectly furnished; accommodate 4 people. 3461 W. Jackson-blvd.

TO RENT—BEAU. ELMDALE FURN. APTS., 5414 Ferdinand, Austin; luxury at thrift prices; facing pk.; Cent.-av. L sta., 20 m. lp.

TO RENT—164 N. CICERO-AV., 1 AND 2 rm. kitnt. apts., comp. furn., gas, elec.; rent $45 month. Phone Columbus 4104.

TO RENT—ARGLEN LODGE, NEW BLDG., 4024 West End-av.; 1 room kitchenettes, bath; fireplace; completely furnished.

TO RENT—4000 WASH.-BLVD., BEAUT. new fur. apts. 2 rm. kit. Van Buren 8436.

TO RENT—3441 JACKSON-BLVD., BEAU. furn. 3 rm. kit. apts.; rens. Nevada 5160.

TO RENT—STORES—DOWNTOWN.

CORNER LOOP STORE.
54x90; very low rental.
JOS. W. SMITH & SON,
180 W. Adams-st. Phone Main 2890.

TO RENT—503 N. STATE-ST., 16X60, $95. WALSH, Lake View 6480.

TO RENT—STORE AT 445 S. CLARK-ST., mod. stm. heated. Wm. Juniper 3614.

TO RENT—STORES—SOUTH.

TO RENT — 7404 EXCHANGE-AV., SUITA. ble for tire and battery store, tailor, or shoe shop.

J. L. HESS.
Midway 0050.

TO RENT—540 E. 43D-ST.; LARGE STEAM heated store; desire a chill parlor; cheap rent with or without fixtures. To see call Atlantic 0700.

TO RENT—MODERN STORE, REASONABLE rent. 325 E. 39th-st. nr. Grand-blvd.; good for any line of business except grocery or market.

TO RENT—111 E. 75TH-ST.—COR. MICHIgan-av.; suitable for any business. JAMES ADAMS, Dorch. 8350.

TO RENT—55X75; STEAM HEAT; NEAR transfer corner of 79th and Ashland. Stegall 7100.

TO RENT—STORES—NORTH.

S. W. COR. BRDWY.-BRIAR.
Large cor. store; immediate possession.
WM. H. MULHOLAND CO.,
731 Sheridan-rd. Buckingham 3060.

TO RENT—GROCERY STORE; BLDG. RECently remodeled; well estab. good flat.; forced to discontinue bus. sect. of fire; unusual opper. 3055 N. Greenview.

TO RENT — FULLY EQUIPPED, READY for bus.; soda fountain, light lunch candy, cigars; near college; $85 mo. 1231 Loyola.

TO RENT—1 OR 2 CLARK-ST., 16X46; rent $130. Lake View 6480.

TO RENT—1418 WILSON, AT CLARK; $100 with basement. WALLER, L. V. 6480.

TO RENT—1446 WILSON, AT CLARK; 20X 60, with flat; $85. L. V. 6480.

TO RENT—BERWYN-BROADWAY CORNER and inside; Arce seat. L. V. 6480.

TO RENT—1045 LELAND, $125; 15X48. WALLER, Lake View 6480.

TO RENT—STORES—NORTHWEST.

TO RENT—CANDY STORE, NEW 20 APT. bldg., just in; fine owner. 3076-86 Elston.

TO RENT—STORES—WEST.

TO RENT — 181 N. CICERO-AV. HIGH class store suitable for any high grade business. For further information call at H. GOTTSCHALK & CO., Franklin 2800.

TO RENT — 1432-34 BLUE ISLAND-AV., stm. heated cor. stores; rens. rent; live section; good for any line of business, opposite theatre. TUPOVICH Canal 1040.

TO RENT—STORES—SUBURBAN.

TO RENT — EVANSTON STORES AND shops. Good central locations. Phone Sheridan 5500.

TO RENT—OFFICES AND SHOPS.

Central.

TO RENT—VERY DES. LIGHT, QUIET; MAhogany finished offices; reasonable. 1165 First National Bank Bldg.

FOR RENT—DESIRABLE 3 ROOM SUITE, $140 per mo. 1804 Nat. Life Bldg.

TO RENT—FURN. PRIV. OFC. AND DESK space. Dearborn 0722, 327 Bauer Bldg.

TO RENT—FURN. PRIVATE OFFICE, SUITE 609, 25 N. Dearborn.

TO RENT—OFFICES AND SHOPS.

Central.

WABASH-CONGRESS BUILDING
S. W. COR. WABASH-CONGRESS.
New high grade fireproof office bldg.
IMMEDIATE POSSESSION.
2 PRIVATE OFFICES
AND
RECEPTION ROOM
$90 PER MONTH
EXCELLENT LOCATION.
TRANSPORTATION FACILITIES
UNEXCELLED.
Units up to 15,000 square ft. available at low rentals.
ROSS & BROWNE,
Railway Exchange. Wabash 1052.

BOYCE BUILDING
500 N. DEARBORN.
HIGH GRADE
OFFICE SPACE
LOWEST RENTALS
Entire 12th (top) Floor,
12,000 Sq. Ft.
$1.50 Per Sq. Ft.
Daylight on four sides.
Immediate or May 1st possession.
ROSS & BROWNE,
RAILWAY EXCHANGE. WABASH 1052.

LAKE-STATE BANK BUILDING
N. E. Corner Lake & Wabash.
Highest type of office space at moderate rentals.
READY MAY 1ST
Extremely attractive leases can be negotiated with firms requiring whole floors containing 5,711 square feet.
ROSS & BROWNE,
RAILWAY EXCHANGE. WABASH 1052.

LARGE
GENERAL OFFICE
SPACE,
163 W. WASH.-ST.,
Near La Salle-st.
4,500 ft. of open space on top floor, exceptionally good light; ideal layout for clerical and office; rental exceptionally priced; will divide; building adjoins and is now under same management as Chgo. Stock Exch. Bldg.
JUDSON F. STONE, Agent.
Main 1770. 30 N. La Salle-st.

OUTSIDE LIGHT OFFICES,
$2.50 per square foot in Adams-Franklin Bldg. Possession May 1st, 1927. WINSTON & CO., Agents, Central 4204.

EXCELLENT LOCATION
FOR INSUR., BOARD OF
TR., STOCK EXCH. HOUSES
RAILROADS, ETC.
Office space in our building at 166 W. Jackson-blvd. ; suitable for branch office; Quincy-st. and 231 S. Wells-st. Old Colony Life Insurance Co. Ph. Harrison 1055.

STARCK BUILDING
228 S. WABASH-AV.
Entire 2d and 3d floors, with large front display windows; rental unusually low; desirable; new, modern fireproof building at old building rentals.
JNO. F. SMITH, Agent.
180 W. Adams. Phone Main 2890.

TEXTILE BUILDING
180 W. ADAMS-ST.
In the center of the financial and wholesale districts. Offices and salesrooms in units to suit requirements. Rentals are moderate for outstanding low rentals.
JNO. F. SMITH, Agent.
180 W. Adams-st. Phone Main 2890.

BROWNING BUILDING
14 W. WASHINGTON-ST.
In the heart of the retail district; entire 3d floor; also shops and offices; service all that can be desired; unheard of low rentals.
JNO. F. SMITH, Agent.
180 W. Adams-st. Phone Main 2890.

CHICAGO STOCK
EXCHANGE BUILDING,
30 N. LA SALLE-ST.
A few desirable offices.
JUDSON F. STONE, Agent.
Main 1770. 30 N. La Salle-st.

HARTFORD BUILDING,
S. W. COR. MADISON AND DEARBORN.
Prominent cor. space, advertising value unexcelled; desirable single office and 3 room suite; north light.
ROOM 402. CENTRAL 6637.

LIGHT CORNER OFFICES.
Tacoma Bldg., N. E. cor. La Salle at Madison. Security Bldg., S. E. cor. Madison at Wells. $30 and up. Service optional.
Advertising value. Franklin 1034.
THE UNIVERSITY OF CHICAGO.

U. S. EXPRESS BLDG.
55-60 WASHINGTON-ST.
Offices, $26.50 and up.
JUDSON F. STONE, Agent.
Main 1770. 30 N. La Salle-st.

MALLERS BUILDING,
S. E. CORNER MADISON AND WABASH.
UNITS OF 360 FEET AND UP.
ENTIRE 4TH, 4T OFFICE IN BUILDING.
Room 1216. Central 5473.

4 DESIRABLE OFFICES,
Consisting of main office and 4 priv. offices in the heart of the loop; big reduction, or rent single. MR. PAYNE, Harrison 8188.

WRIGLEY BLDG.
Attractively furnished private offices and desk space in large, light suite, reasonable; phone service included. Suite 416.

TO RENT—DAYLIGHT OFFICES FOR JOBbers, etc. 241-245 W. Van Buren-st. $40 per mo. up. ALFRED L. MILTENBERG & CO., Randolph 2132.

TO RENT—NORTHERN OFFICE BLDG., 156 N. La Salle-st., desirable offices. $27.50 per month and up.
JOHN R. MACILLAN & CO., 35 N. Dearborn-st.

TO RENT—CHAMPLAIN BLDG., 37 S. Wabash-av., will sublet 830 sq. ft. desirable floor space suitable for retail store or wholesale showroom. Rm. 506. Central 4300.

TO RENT—WILL SUBLEASE A FEW PRIV. offices of large suite in Straus Bldg.; beautiful furn. with use of phone and steno. serv.
H. EDELMAN, Harrison 9660.

TO RENT—PRIV. OFCS. AND MAIL SERV. $30 AND UP. EDMOND OFFICE SERVICE, 20 E. JACKSON, WAB. 7421.

TO RENT—127 N. DEARBORN, ROOM 717; small private office, furnished, use of large reception room and phone. $3,750.

TO RENT—MOD. FURN. PRIV. OFFICE with reception rm.; excellent phone service. Suite 411, 20 E. Jackson.

TO RENT—NICELY FURNISHED OFFICE; use reception room and telephone; reasonable. Suite 814, 29 S. Dearborn.

TO RENT—PRIVATE OFFICE; USE OF RE ception room; phone service; north light; furn. or unfurn. 1405 Marquette bldg.

TO RENT—DESK SPACE, STENOGRAPHIC and telephone service. Room 904, 22 W. Monroe-st. Reasonable.

Outlying.

TO RENT—TRIPLE SEC. COR., ASHLAND, Devon and Clark; new bldg., Arch. Wall Paper Co., 4511 W. Grand-av. Belm. 8247.

PRE-INVENTORY SALE OF DESKS, chairs, tables, all kinds of filing devices, new and used. Chicago Safe and Merchandise Company, 114-18 W. Lake-st. near Clark.

2—10 FT. WALL CASES, 1 SMALL WALL case, 5 8-ft. show cases. Natl. cash register, 1 post. Arc jewelers' supplies. Store open from 10 a. m. to 3 p. m. 543 S. State; Harrison 7500.

JULIUS BENDER, INC.,
Only 901-913 W. MADISON-ST.
Store and office fixtures for all businesses. New and used. Time payments.

BEAUTY SHOP AND BARBERS' FIXTURES new and used; easy payments. PALMER CO., 1214 N. Wells-st. Ph. Diversey 0200.

DESKS—LARGE LOT OF USED DESKS, tables, chairs, etc. Prices reduced to the last dime. Franklin Desk Co., 1018 W. Monroe.

BAKERY FIXTURES, LATEST STYLE, best quality at American Store Fixture Co., 2146 Fremont-st., near Webster-av.

GROCERY FIXTURES—GOOD SHAPE, LATE style, icebox, counters, scales, etc. Cheap. 616 N. Wells-st.

DESKS, OFFICE FURNITURE, NEW AND used. All descriptions; lowest prices. LOME, 408 S. Dearborn-st. Harrison 7500.

CANDY STORE FIXTURES AND 5 ROOMS of furniture; rent $30; price $125. 2146 Fremont-st., near Webster-av.

TABLES, CHAIRS, REGISTERS, ETC.—Closing out before inventory. Terms. 1700 S. State-st.

MUST BE SOLD—OFFICE FURNISHINGS; original cost $6,000; everything necessary for an office. 2d Floor, 120 W. Lake-st.

OFFICE PARTITION, $2.65 PT.; RAIL $2 ft. Swanson, 168 W. Chicago-av. Sup. 1333.

FLOORCASES—3 10 FT., VERY CHEAP. modern. 612 N. Wells-st.

OFFICE PARTITIONS, RAILINGS, DRINKS. 408 Federal-st. Ph. Wab. 1836.

SAFES.

SAFES, PRE-INVENTORY SALE NEW-USED safes, filing cabinets, and other office equipment. Chicago Safe & Merchandise Co., 114-16-18 W. Lake. See us before buying.

SAFES—OUR ENTIRE STOCK SPECIALLY priced for quick sale; dealers invited. HOWE SCALE CO., 111 W. Jackson-av.

LARGEST STOCK OF SAFES IN CHICAGO; new and second hand vault doors. Mosler Safe Co., 30 W. Lake-st. Central 1400.

PRE-INVENTORY SALES ON NEW AND used safes and vault doors.
SABATH SAFE CO., 172 W. LAKE-ST.

RADIOS AND SUPPLIES.

STORAGE RADIO SALE.
Closing out; limited quantity 1927 model 6 tube radio receivers, shielded in beautiful mahogany console cabinet, built-in speakers, $200 value, $57.50 while they last. BURKE'S STORAGE HOUSE, 4008 W. Madison. Kedzie 0291.—Open evenings.

FACTORY TO YOU, $49.
Beautiful Consoles, 8 tubes, 1927 models, Single control, Built-in loop speaker, Batteries inside, long range, fully guaranteed.
MR. JONES, 28 N. CLINTON-ST.
State 5328. Open eves. Sundays.

CLOSING OUT 20 NEW RADIO SETS—
4 tube $75 sets, each $10.
5 tube $100 Master chassis, each $18.50.
5 tube Master with speaker, cab., ea. $26.
Light so-ket operated, extra, $22.50.
549 Washington-blvd. Rm. 722. State 2966.

6 TUBE SUPERHETERODYNE, LOOP OPerated; in beautiful console cabinet; built-in speaker. Bargain for cash. 6618 Cottage Grove-av. Fairfax 2234.

[EVERYBODYS] RADIO, 6 TUBE MODEL, exceptional. Lynch, Harrison 6702.

5 TUBE DISTANCE GETTER; NEW; BUILT in Utah speaker $65 buys. Buck. 4274.

INSTRUCTION.

SYNCOPATA AXEL CHRISTENSEN WAY—Piano, sax., banjo, organ, etc. Christensen Schools, 20 E. Jackson, 526 S. Western, 953 Belmont, 718 W. 63d, 3345 W. Madison, 2200 S. Crawford, 2602 Milwaukee. Booklet free.

LANGUAGES — FRENCH, SPANISH, GERman, Italian, English, etc. Day or eve. classes. Berlitz School of Languages, 36 E. Congress. Harr. 0302. Evanston, Univ. 1866.

SHORTHAND, BOOKKEEPING, TYPEWRITing—Shorthand Coach School, 231 S. Wabash-av., Rm. 1004. Wabash 3732.

MUSICAL AND DRAMATIC.

WANTED—HOT ALTO SAX., TENOR SAX. cornet and trombone. Must rehearse. Phone Wellington 8445.

5 TO 10 PC. ORCHESTRA OPEN FOR NEW Year's eve. eng. Dorch. 3293. Contractor.

WANTED—PARTNER FOR SONG AND dance act; can finance. Drbn. 3173. Weld.

WANTED—ACCOMPANIST, OPERA EXPErience. Address C 550, Tribune.

DANCING SCHOOLS.

CHICAGO ACAD'Y DANCING
Beginners learn to dance; 24 lessons, $5; 12 lessons, $3; lady asst. instr.; recitals. 3400 S. State-st. Phone State 3453.

CAPITOL ACADEMY DANCING—Beginners, 12 lessons, $3; 10 hours' instructions. Orchestra nightly, lady and gentleman instr. Capitol Dncg. Acad., 4th flr., State and Randolph.

10 LESS. $10; STAGE, ETC.; BABY, ADTS. 3 Thomas, 30 E. Van Bur. Wab. 2394. Suns.

SEWING MACHINES.

FOR SALE—2 WILCOX & GIBBS SEWING machines, 2 Singer zig-zag hemstitchers, 1 ladies' garter machine, 1½ h. p. motor, all necessary equipment; excellent condition; low prices. NOVELTY NOVELTY MFG. CO., 115 S. Dearborn.

PORTABLE ELECTRIC, $18 UP. OTHERS $8 up; guar. Singer Shop, 3205 Fullerton; Belmont 2000. Open evenings. Sunday sacr. quick sale. 3439 W. Madison.

WANTED—STORES, OFFICES, LOFTS

WANTED—TO RENT—SMALL STOREROOM or space adjoining good South Side movie theater, for new up to date popcorn machine. Address G K 387, Tribune.

TO RENT—MFG. PROPERTY.

630 S. WABASH.
10,000 to 40,000 sq. ft. of sprinkled and heated loft space; frt. and pass. elev.; 40 ft. alley; close to good trans.
STORE FLOOR MAY ALSO BE HAD.
Possession now or May 1. Co-operation of brokers desired.
JUDSON F. STONE, Agent.
Main 1770. 30 N. La Salle-st.

TO RENT—518-520 S. CLINTON-ST., 4 STY. and basement brick bldg., 17,500 sq. ft.; freight elevator, steam heat, very light and close to all freight shipment points; no parking restrictions; reasonable rent.
THE UNIVERSITY OF CHICAGO,
189 W. Madison-st. Franklin 1036.

TO RENT—5,000 SQ. FT. AND UP; 197 FT. spkld.; C. & A. switch; 25c unheated; 32½c heated, or will build for sale or rent.
CENTRAL MANUFACTURING DISTRICT.
1205 First Nat. Bank Bldg. Randolph 2235.

TO RENT—1 STORY BLDG. ON SWITCH; 5,000 sq. ft.; concrete flr., wagon bed level; prompt possession; low rent. Northwest.
ALEX K. WYATT, Main 2661.

TO RENT—MODERN 2D (TOP) FLOOR; in new bldg.; alley corner; light 4 sides; heat; elevator. 1430-50 Blackhawk.
HART & WHETSTON, STATE 8270.

TO RENT—14,000 FT.; 2 STY. BLDG.; HTD. by gas; switch; 1 W. Side.
JOHN R. BOWES & CO. WABASH 1216.

TO RENT—NEW 1 STY., 7,500 FT.; THICK roof cem. flr., big pit., lt. 3 sides. Has dolph 1835.

TO RENT—ON TRACK, SEVERAL DESIRable locations, 25,000 to 100,000 sq. ft., 20 to 25c ft. DUERLEIN, Franklin 4800.

WANTED—TO RENT—MANUFACT'G.

WANTED—TO RENT—FROM 3,000 TO 5,000 ft. manufacturing space; give location, price and full particulars. Address G H 214, Tribune.

TO RENT—BUILDINGS.

Reinforced Fireproof Bldg.
Concrete steel; 25,000 square ft. floor space, in Rogers Park; will rent or sell. Address E E 117, Tribune.

TO RENT — WELL LIGHTED, CLOSE IN; 20,000 ft., 26,000 ft., 31,000 ft.
Immediate or early possession.
J. P. STRICKLAND & CO., Harr. 8774.

TO RENT—STORE, 5 FLRS. AND BSMT., Wabash-av. nr. Jackson. 12,000 sq. ft.; subles. 5 yrs. or longer; $12,000 net; oil burner; elec. elev.; new dec. Address G 98, Tribune.

TO RENT—A 5 STORY BLDG., 200 FT. FRT. by 40 ft. deep; 400 ft. of windows on each flr.; bld.; spkld.; 300c. ft. east of Ashland. Randolph 2132.

TO RENT—OR FOR SALE—2446 S. MICH., kitchenettes; bus; storage, rooms, offices; mfg. Phone Cent. 7853. Howard Ames.

STORE AND OFFICE FIXTURES.

OFFICE FURNITURE—WE HAD TO TAKE back from a customer the following articles which are as good as new: 2 executive desks, with plate top and chairs to match; 4 Elno. top desks and chairs; 15 salesmen desks, chairs; 2 steno. desks; 8 filing cases, large directors table; 1 addressograph; 2 Underwood typewriters; 1 adding machine; 1 large label safe, and lot of carpeting; 3 Rand Kardex cabinets. All goods will be sold at a great reduction. SPITZERS, 173 W. Lake-st.

Office Furniture

Offices completely equipped with new and used material at a saving of 35% to 50%. Rd. 650 desks, $75. Roll top desks, $15 up. Roll top desks, $22.50 up. Chairs, files, carpet, linoleum, partition, and fixtures.
CENTRAL OFFICE FURNITURE CO.,
427 S. Wabash-av. Harrison 1567.

SHOWCASES

at great sacrifice. About 140 ft., to be disposed of immediately on account of moving. Apply Joe Mann.
MORRIS MANN & REILLY, INC.,
111-119 S. Wells-st.

BUILDING COMING DOWN.
Must sell soda fountain, cigar and candy cases, with complete mahogany fixtures; good buy. 11101 Michigan-av.

STORE FILING CABINET—
$25.00 middle thor. last.
JAC. LEDERER, INC.,
644 W. Madison-st. Ft. Monroe 2496.

PRE-INVENTORY SALES ON NEW AND used Desks, Chairs, Tables, Files, and other Office Equipment.
SABATH DESK CO., 172 W. LAKE-ST.

PARTITIONS—RAILING.
Large stock; ready for delivery. HUETHER & CO., MFG., 4511 W. Grand-av. Belm. 8247.

PRE-INVENTORY SALE OF DESKS, chairs, tables, all kinds of filing devices, new and used. Chicago Safe and Merchandise Company, 114-18 W. Lake-st. near Clark.

2—10 FT. WALL CASES, 1 SMALL WALL case, 5 8-ft. show cases. Natl. cash register, 1 post. Arc jewelers' supplies. Store open from 10 a. m. to 3 p. m. 543 S. State; Harrison 7500.

JULIUS BENDER, INC.—
Only 901-913 W. MADISON-ST.
Store and office fixtures for all businesses. New and used. Time payments.

BEAUTY SHOP AND BARBERS' FIXTURES new and used; easy payments. PALMER CO., 1214 N. Wells-st. Ph. Diversey 0200.

DESKS—LARGE LOT OF USED DESKS, tables, chairs, etc. Prices reduced to the last dime. Franklin Desk Co., 1018 W. Monroe.

BAKERY FIXTURES, LATEST STYLE, best quality at American Store Fixture Co., 2146 Fremont-st., near Webster-av.

GROCERY FIXTURES—GOOD SHAPE, LATE style, icebox, counters, scales, etc. Cheap. 616 N. Wells-st.

DESKS, OFFICE FURNITURE, NEW AND used. All descriptions; lowest prices. LOME, 408 S. Dearborn-st. Harrison 7500.

CANDY STORE FIXTURES AND 5 ROOMS of furniture; rent $30; price $125. 2146 Fremont-st., near Webster-av.

TABLES, CHAIRS, REGISTERS, ETC.—Closing out before inventory. Terms. 1700 S. State-st.

MUST BE SOLD—OFFICE FURNISHINGS; original cost $6,000; everything necessary for an office. 2d Floor, 120 W. Lake-st.

OFFICE PARTITION, $2.65 PT.; RAIL $2 ft. Swanson, 168 W. Chicago-av. Sup. 1333.

FLOORCASES—3 10 FT., VERY CHEAP. modern. 612 N. Wells-st.

OFFICE PARTITIONS, RAILINGS, DRINKS. 408 Federal-st. Ph. Wab. 1836.

REAL ESTATE FOR SALE.

CENTRAL.

FOR SALE—$700,000 INVESTMENT; NETT 6% to 8%; fine fireproof bldg. in North Central District, with increasing land values.
EDWIN J. BOWES JR. & CO.,
111 W. Monroe-st. Rand. 8075.

FOR SALE — N. W. COR. 18TH AND Wabash, 100x144, to close estate. Attractive price. G. M. SCHNEIDER & CO., Exclusive Agents. Franklin 2303. (Prescott.)

APARTMENTS—SOUTH SIDE.

FOR SALE TO COLORED.
5637-39 Michigan-av., 2 flat bldg.; two 6 rms., four 7 rms.
4349 Calumet-av., 3 flat bldg., one 7 rms., two 8 rms.
6725-31 Evans-av., two 6 flat bldgs., six rooms each.
4928 Langley-av., two flat bldg.
These properties all modern; will consider small cash payment, smaller property, or contract paper.
W. E. MEYERS & CO.
127 N. Dearborn-st.
State 7310.

SOUTH SHORE.
Six flat, near Jackson park, all 5 room apartments; this property will enhance in value; will consider a two or three flat in exchange or sell with $9,000 cash.
GLATT & PRICE,
6827 Stony Island-av. Dorchester 8800.

FOR SALE—OR EXCHANGE—HIGH GRADE 19 apt. bldg. Stony Island-av., near E. 67th-st. overlooking Jackson park; modern; yearly rental $15,200; mortgage $79,000; price $115,000; will consider 2 or 3 apt. bldg. and small amount of cash in exchange.
E. WILKINSON & CO.,
907 E. 55th-st. Dorchester 7272.

CHRISTMAS GIFT.
47th and St. Lawrence, 3 apt. 7-8-8 rms. bsmt. flat; 2 car gar.; price $18,500; $8,500 cash; income $3,500 yr.
HOBBS & GRUBB, INC.,
44e E. 47th-st. Au. 4610-11-12.

$3,000 CASH
buys mod. 6 flat on 50 ft. lot; 4 8s, 2 7s; all rms. off hall; south of 51st, nr. L and surr. transp. Very well financed; rock bottom price $29,000. H. COLEMAN & CO., 125 E. 39th-st. Boul. 7769-7770.

FOR SALE—NORMAL-BLVD. NR. 71ST-ST. 3 apt. brk., 50 ft. lot, 4 car gar.; can be bought with $5,000 cash. E. Z. terms; will bet 20%.
LOWENTHAL, KAY & SIMON,
6831 Stony Island. Fairfax 9300.

FOR SALE—3 APT. FRAME; CHOICE LOcation, 5-5-5 Park; R. E. and surr. income $185 per month. Can be bought cheap with small down payment. Beverly 7.

FOR SALE—MODERN 2 FLAT BRICK; 5-5 rms.; steel kitchens; hdwd. flrs. Easy terms. ROBERT L. GEAE & CO., 625 E. 63d-st. Fairfax 4400.

FOR SALE—FINEST 6 FLAT NEAR GAR. Sale; 3-3 rms. and 3 4-4 rms.; 2 car gar.; will exchange. Address C 197, Tribune.

FOR SALE—2 FLAT, THE BEST LOC. AND constructed in Chatham Fields; large lot; priced right. Triangle 0900.

FOR SALE—6 APT., INGLESIDE-AV.; INC. $6,000; $1,000 cash. Will trade for stores or larger. Address G T 104, Tribune.

APARTMENTS—NORTH SIDE.

FOR SALE—31 APT., ABOUT 1 YR. OLD, in fine living district; fully rented, nearly $24,000 per year; low rental; mtge. $102,000; will take vacant or smaller income property. Inside close deal.
ARTHUR KRUGGEL & CO., Sunnyside 0044.

FOR SALE—MOD. 19 APT. AND 2 STORES, Ravenswood; income $16,000, 100% rental; 1st mtg. $49,500; pr. $115,000; consider smaller income or small amount of cash for equity. ROY E. KNAUER & CO., 2344 Devon. Sheldrake 0100.

New 31 Apt. Court Bldg.

Will sell at cost for quick deal; a real opportunity for live buyer. JOHN R. BAUER, 1911 Oakdale. Wellington 2295.

FOR SALE—TWO FLAT, FRAME; ALSO rear cottage; rental $1,280 yearly; stove heat; near Belmont and Southport-av.; price reduced to $9,000; $2,000 cash; balance terms. Address C S 466, Tribune.

FOR SALE—SPL. BARG. ONLY $1,750, cash req. 2 6 rm. flats on brk. bas't, north Fullerton L. $8,250-00. DIRKS, 2811 Racine.

FOR SALE—3 APT. BLDG., 5-6-8 RMS., Ravenswood; nr. Lawrence car; $18,000. A. FLEMING, 1901 Wilson-av. Rav. 2450.

FOR SALE—2 FLAT, SUN PARLORS; NR. Loyola L. Broadway car; price $17,250, cash $5,000. Sheldrake 9100.

FOR SALE—NEW FLAT, 5-5 PAR., SLPG. porch; price $22,500; $5,000 cash; near Lincoln-Western cars. Sheldrake 9101.

FOR SALE — BRICK 2 FLAT, 5-6 RMS., sun parlor, hot water heat; 2 car garage; pr. $21,500. 6004 Newgard-av. R. P. 4770.

APARTMENTS—N. W. SIDE.

FOR SALE—NEW 3 FLT. BRK., LYNDALE, nr. Hamlin; 5 rms. ea.; slpg. porchs; stm. ht.; pr. $31,000. Only 913 W. MADISON-ST.

FOR SALE—16 APT. NEW BLDG., 4 AND 5 rms., yearly rent $12,300. Well financed, $8,000 cash buys it. Inquire Rm. 538, 11 S. La Salle.

FOR SALE—NEW BRK. 3 FLAT; $13,450; apts. have 2 bdrms.; attractive interior; garages; terms paid; nr. Crawford and Division rens. terms. Ph. Mansfield 3848.

FOR SALE — ALBANY-LAWRENCE; 20 apt.; new; pass. front; $18,500 rent; $110,000; 1st $72,500 cash. $18,000 will consider trade; no broker ans. Address C 593, Tribune.

BUSINESS PROPERTY—SOUTH.

15 APTS.—6 STORES.
FOR SALE—SOUTH SIDE, on prominent corner, a very fine property and building, containing stores, offices and flats; wonderfully financed, straight first mortgage at 5% to run for 5 years, straight second mortgage for 3 years, no prepayments; you can take money out of the building every month and take a part trade, providing you have $25,000 to $30,000 in cash. For price and particulars see or telephone the owner.
O. J. LISCO,
4629 N. Lawndale-av. Irving 4128.

$100,000 CASH WILL BUY
an equity in business corner located on South Side. Give cash will pay 12% to 15% on investment. Bldg. leased to one tenant for 5 years.
JAMES G. BARSALOUX,
1501 E. 63d-st. Hyde Park 0010.

63D-ST. OPPORTUNITY.
E. of South Park way; 2 story, store and loft. Poss. 60 days. $6,000 cash will handle. Int. payments money at 5 per cent. $10,500. MR. SCHERER, H. J. COLEMAN & CO. 4705 S. State. Drexel 1800.

PROMINENT CORNER.
Cottage Grove-av., 1 story stores; leased. Sell for $40,000. Hard cash.
Balance 6%, 3-5 yrs. Real buy.
J. N. McMINN & CO. Fair. 10396-7.

A New Year's Bargain.
Beau. stores, flats and offices, loc. nr. 79th and Cottage Grove, is offered at sacri.; sm. cash part. Well financed. Pickett & Walsh, 7317 Cottage Grove.

FOR SALE—4 STORES, 12 FLATS, SOUTH of 47th-st.; stove heat; income $10,000; authorized to sell for $70,000. Will consider small trade.
E. E. BALDWIN AGENCY & LOAN CORP.
3450 Indiana-av. Doug. 1030.

FOR SALE—TO COLORED. BUY WHERE values are rising. 35th-st. Store, 6 rm. apts., stove ht. Will take small trade. E. Terms. GRUBB, Kenwood 8800. 907 E. 47th.

BUSINESS PROPERTY—NORTH.

Building Rented 10 Years.
Rent securities $12,000. One tenant pays all expenses. Will net 25% cash. $35,000. Property, 64 W. Randolph. Dearborn 7671.

FOR SALE—LEAVING CITY; WILL SACRIfice new bldg.; leased 1 tenant 10 yrs.; grad. net lease; $11,000 cash, balance 10 years. Worthington; Buckingham 1073.

BUSINESS PROPERTY—N. W.

A REAL BUY.
$1,000 CASH; $50 PER MONTH.
A 50 ft. business corner with all improvements in and paid for. This is a real opportunity for a turnover where you can make a nice profit. No brokers need answer. Address C S 462, Tribune.

TWO BUSINESS LOTS.
Two 25 ft. lots with all improvements in and paid in a fast developing section near schools, churches, and transportation; $1,800 each. Will sell cash or on terms. Address B V 269, Tribune.

FOR SALE—3 STORES ON MILWAUKEE-AV. near 3 corners of Irving Park, Cicero; lot 96x125; price $75,000; cash $29,000, balance to suit or will trade.
OLIVER L. WATSON & SON,
5624 Irving Park-blvd.

BUSINESS PROPERTY—WEST SIDE.

PRICED FOR QUICK SALE.
115X177 HWY. FRONTAGE.
PRICE $1,000–$200 CASH.
Ideal for gas and refreshment; road open all winter; 4 blks. to trans.; 20 min. to loop; small business will pay for this corner in 1 yr. Address F S 257, Tribune.

FOR SALE — 2 PROFITABLE IN REST business block on W. 22d-st. near Kedzie-av., 2 stores, basement, 2, 6 and 7 four room flat suite, and 2 car brick garage. Rental $6,700. Price $62,000. Owner will help finance. Apply ANTON HEINDL, 3141 W. 22d-st.

GAS STATION SITE,
Facing two main boulevards; priced for quick sale. Terms. No brokers. Address O M 180, Tribune.

$1,500 CASH,
bal. terms buys 1 store and 3 flats; rental $1,320. Call Oakland 1147.

FOR SALE—LARE-ST. BUSINESS AND APT. site, adj. double section fine corner, 4 blk. to loop; 100 ft. on Wabash-av., 125 ft. on 125. Unusual bargain. Mansfield 7101.

FOR SALE—WONDERFUL BUY. 18TH AND Halsted; 2 stores, 2 flats; 1st mtg. $25,000. Call MR. LEWIS, Wabash 1130.

REAL ESTATE FOR SALE.

HOUSES—SOUTH SIDE.

NO DOWN PAY

REAL ESTATE FOR EXCHANGE.

Vacant.

EXCHANGE 4 CHOICE RESIDENCE LOTS, fronting for 4 homes; $6,000; clear; and residence in La Grange. Address C 276 Tribune.

WANTED—CHICAGO VACANT SUITABLE for building, in exchange for several Minneapolis Lake shore lots. Address C 339 Tribune.

Miscellaneous.

WILL EXCHANGE WISCONSIN 1ST MTGS. bearing 6% and number of Lone Lake lots for Chicago or Milwaukee income property; must be priced right; conservative investment if any. Anderson Land Co., East Troy, Wis.

TO EXCH.—MIAMI AND TERRITORY FOR Chi. res. homes, business farms, for No. Shore or Chicago property. What have you? Write or see Paul Bohrecker & Co., 2200 Biscayne Arcade, Miami, Fla.

LAND INFORMATION.

OFFICIAL FACTS ON WISCONSIN FARMS. Free Dept. Agriculture, Madison, Wis.

REAL ESTATE LOANS.

SECOND MORTGAGES.

When second mortgages can be made at lower rates and upon more favorable terms we will make them.

Our present rates and terms seem to be quite a bit more favorable to home owners in this community has been accustomed to. We charge 6% interest and commission of 4% for 1 year,
7% for 2 years,
10% for 3 years.

Monthly payments. Prompt appraisal and closing.

The Chicago
Morris Plan Bank, Agent,
11 E. La Salle-st. Franklin 8700.

Real Estate Owners Can Borrow

$500 to $5,000 from this old established cash bank for paying taxes, reducing mortgage interest, building improvements, equalizing title or any worthy purpose. Our plan is dignified and simple. Bring your last tax receipt or deed for first interview.

HUMBOLDT STATE BANK,
2722 NORTH-AV.
Banking hours: 9 a. m. to 4 p. m. Saturday: 9 a. m. to 8 p. m. Monday evenings: 7 to 8 p. m.

Second Mortgages

Large Trust Fund Available
ENABLES US TO OFFER
Unusual Rates to Brokers.
UNUSUAL LOW COMMISSION RATE.
Investigate. IT WILL PAY YOU.
NORTH AMERICAN MORTGAGE CORP.
40 W. La Salle-st. Central 8470.

NEED CASH?

Money loaned quickly on your car.

We will pay up your notes and make the payments smaller.

ROYAL FINANCE CO.
4923 Broadway, Longbeach 3161. Open eves.

CASH ON HAND

for 2d mtgs. and contracts. Also construction loans for much less than you are in the habit of paying. You will like our method of doing business. Call Wabash 6253.

PEOPLE'S MORTGAGE CO., INC.
Room 1808, 77 W. Washington-st.

WE PAY CASH FOR MONTHLY PAYMENT Real Estate Contracts

CALL, PHONE OR WRITE.
WILLIAM B. WALRATH,
132 W. Madison-st. Randolph 2707.

MONEY TO LOAN.

5½ PER CENT INTEREST ON RESIDENCES, TWO, THREE AND SIX APARTMENT BUILDINGS IN CHOICE LOCATIONS.
DREYER & KRAMER, INC.
35 N. DEARBORN-ST.

1ST MORTGAGE LOANS.

OUR RATES AND SERVICE SATISFY.
We also make subsequent loans.
H. G. SCHMIDT & SON,
1063 1st Nat. Bank Bldg. Cent. 4188-9.

SMALL COMMISSION.

5½%—1ST AND 2D MORTGAGES—6%
Construction and refinancing loans up to $50,000. Co-operate with brokers.
Peter J. Rosenblatt & Co., 20 W. Jackson.

Looking for Low Rates?

1st and 2d mtgs. contracts and collateral loans at rates lower than regular. Prompt and courteous service.
H. G. CORNELL & CO., Inc.
39 S. La Salle-st. Rm. 628. 10 S. La Salle.

2D MORTGAGE LOANS

in one day, 6% int., easy payments, no title cost. We buy or loan on mtges. and contracts. Estab. 1906. Any bank about us.
HARMONS BROS., 29 W. Monroe-st.

Second Mortgage Loans.

CONSTRUCTION LOANS.
Quick service. Reasonable rates.
PUBLIC SECURITIES & INV. CORP.
1407, 5 N. WABASH. CENTRAL 0840.

2ND MTGE LOANS WANTED—INTEREST 8%

Lake View Trust & Savings Bank,
Lincoln and Belmont-ave.

2D MORTGAGE LOANS—5% COMMISSION.

MERCHANTS ACCEPTANCE CO.
10 S. La Salle-st. Randolph 5686-5786.

SECOND MORTGAGE LOANS ON IMPROVED Chicago and suburban real estate; uniform com.; rates 5½; no service charges. H. Gardner, Executive Vice President. RALPH T. MCELVENY & MORTGAGE CO., Inc. 1900, 134 N. La Salle-st. Cent. 4234-4299.

WANTED.

FIRST AND SECOND MORTGAGES IMPROVED AND VACANT.
Whitson, 1054 Harris Trust Bldg. Randolph 7027.

6%—FIRST MORTGAGE LOANS—6%

Improved Chicago and nearby suburban real estate. Careful borrowers know Heinemann's service. Write or call.
W. C. HEINEMANN & CO., 10 S. La Salle-st.

1st Mtge. Loans—Low Rates.

We use our own funds; easy payments. Suburban Mortgage & Investment Co., 139 N. Clark-st. Central 6822. Open evenings.

4½ COM. ON 2D MTG. LOANS

1ST MTGS., VACANT OR IMPROVED.
10 E. La Salle-st. Call after 1. State 6815.

INSURANCE FIRMS TO LOAN ON CHICAGO property, $7,000 to $300,000; attractive rates.
PEABODY, HOUGHTELING & CO.,
10 E. La Salle-st. Randolph 1890.

MONEY TO LOAN.

On improved property, city or suburbs. Quick action if your title is good. Sale or exchange. Will sell 5 to 7 flats, corner, 61st and Calumet.

HIGHLY IMPROVED TRACT, 5 acres or immediate subdivision. Will take part in trade. 2116 Strauss Bldg.

FOR SALE APARTMENT OR BUSINESS corner, 110 S. Dearborn-st.

IF YOU HAVE CHICAGO REAL ESTATE, or write us, 105 W. Dearborn-st.

WE FINANCE SECOND MORTGAGES UP TO $10,000 from our own funds. Low rates, quick service. LEVINKIND & CO., 10 N. Dearborn-st.

MONEY LOANED ON 2D MORTGAGES AND contracts bought on desirable property; low rates. Suburban Mortgage & Investment Co., 139 N. Clark-st. Central 6822.

A. M. LANGERT & CO., 109 La Salle-st.

2D MORTGAGE LOANS.

Dale Mortgage & Inv. Co., Nat. Inst. Bldg., 5 S. Wabash. Central 3624.

LOANS ON IMPROVED OR VACANT—
City or suburbs; $500 up; low rates. See us before you borrow. 10 S. La Salle-st.

CASH ON HAND FOR 2D MTGE. LOANS. Improved Chicago and sub. real estate. Thompson-Starrett Co., 77 W. Wash.

BUSINESS CHANCES.

AUTO TIRE AND BATTERY SERVICE STA.—Also a complete line of accessories; good location; doing good business; real good proposition. 4 room flat in rear; good reason for selling. Village 7094. 11 Harrison-st., Oak Park, Ill.

AUTO AGENCY—OF CHRYSLER CARS AND service station; old est. corp.; high class location and prop.; display rooms; reasonable price. MR. WHITE, 127 N. Dearborn-st.

AUTO REPAIR SHOP—FULLY EQUIP., up-to-date mach. and tools. Must sell on acct. other business. Juniper 7361 aft. 7:30 p.m.

BARBER SHOP

in large loop bldg., est. 7 yrs.; rent $65; 3 yr. lease; guarantee; weekly profits $100 net; will stand strictest investigation regarding genuineness of business; $1,500 cash. See DAVIS, 37 S. Wabash, Room 512.

BARBER SHOPS AND BEAUTY SHOPS — For Sale and for Rent; new and used. FAIDAR CO., 1216 N. Wells-st. Div. 0200.

BARBER SHOP-BEAUTY PARLOR — COMbined; fully equip. including perm. wav. mach.; will sacrif. 3021 Lawrence-av.

BARBER SHOP—3 CHAIRS; FULLY EQUIPped; if late model best hotel location. 1116 N. State-st. Ph. Delaware 5960.

CANDY, CIGARS, STATIONERY — OPPOS. large school; old estab.; low rent; liv. runs.; steam ht.; money maker for lady or man and wife. 1697 Foster-av.

CANDY, FRUIT, SOFT DRINKS, ETC.—GD. bus.; rent $25 brg., $600. 1614 N. Halsted.

CIGAR, CIGARETTES, TOBACCO, CANDY, Stationery and Groceries—Near factory and school. Account of sickness very cheap. 4200 W. Lake-st.

CIGAR STORE—DOWNTOWN BUSY COR.; $90 day sacrif. $4,000; some terms. MEAVER SALES CO., 8 S. DEARBORN.

CLEANING AND DYEING SHOP — 1ST class, 5950 Lawrence-av.; reasonable. For particulars call Main 1885.

CONFECTIONERY STORE — WILL SACRIfice, transfer corner, good fixtures, cheap rent; big stock. Owner interested in other business that will take him out of town. 5900 S. State.

CONFECTIONARY LUNCHERONETTE — FOR sale. Prominent corner near loop on Michigan-av. Will sacrifice for quick deal. No brokers. Address Z 2 438, Tribune.

DANCING PAVILION — OWNER SELLING on account of other business. For any particulars write Silver Moon, Box 152, Auburn, Ind.

DELIC., CANDY, CIGARS—BEST BUSINESS block in Austin; opp. large school; reas. rent; steam ht., liv. rms.; 3 yrs. le.; bargain for some one. 518 N. Parkside-av.; 1 blk. n. of 5th.

DRY GOODS—NEW STOCK AND FIXT. Cost $1000; sac. $2,750. Fx. Buck. 4403.

FACTORIES AND PLANTS—WOOD, FOUNdry, machine.
INDUSTRIAL LOCATING COMPANY.
1204 Unity Bldg. Central 7722.

FRUIT AND VEG. STORE—ON N. W. SIDE; 3 blks. from nearest comp. Col. 4946.

Garage—100 Car—N. Side—Est.

Bus. and bldg.; cash $15,000; and 100 car garage bldg.; good est. bus.; 10 yr. le.; ins. Hoboroy, 64 W. Randolph, Dearborn 3322.

GARAGE BUSINESS—FOR SALE—MOZART Garage, 2846 Armitage-av.; finest chance in the world for one or two mechanics with small capital. Room for 40 cars. Come out and look it over.

GARAGE—100 CAR, FILLED WITH CARS; plenty washing, lub. chg., rep., acces. bus.; 10 yr. lease; rent $1,200; will sell or trade; opp. for 2 men; this is a money maker; inv. at once; no brokers. Brunswick 8158.

GARAGES, 100-115 FILLED TO CAPacity; 11 yr. lease at $650; South Side cor. loc.; owner has other interests; cannot handle; real opportunity for well recommended party. Address S S 189, Tribune.

GARAGE—150X125, N. APT. LOC. BUS. and bldg.; will sacrifice. Terms. 1240 Ogden-av. Estab. bus. Terms. P. J. MANUSOS, 160 N. La Salle-st.

GARAGE—110 CAR; N.; PACKED FULL OF cars, terms. Garage, 770 car, for rent. Lemon, 35 S. Dearborn.

GARAGE—200 CAR, FINE CENTRAL LOC. 15 year lease. Big opportunity. $25,000 cash necessary. Address B 309, Tribune.

GARAGE—S. S., 100 CAR; LONG LEASE; est. bus.; owner, Ph. Wentworth 4662.

GARAGE—100 CAR; RENT $3 PER CAR; storage $18; garasin. Al Weiss, Main 1080.

GARAGE — $60 CASH; $80 A MONTH. INternational Finance Company, Michigan 2454.

GENERAL STORE AND STOCK; LOCATED in farming and summer resort district; very good business now; will sell cheap. Write Mercantile Company, at Harshaw, Wis.

GROCERY, MARKET—BUSY STATE-ST. LOcation well equipped; doing a fine business; price $3,500.
CHICAGO BUSINESS EXCHANGE,
327 S. La Salle-st. Harr. 2990.

GROCERY AND FRUIT AND VEGETABLE store; good location; big income; will sacrifice for quick sale. Inquire Star Wholesale Grocery, 1141 W. Randolph. Monroe 2708.

HOTEL, DELIC AND FRUIT STORE—GOOD location with established trade. Will sell this place cheap, furniture and all if taken at once. 3026 A. Kedzie-av.

HTL., APT. 33 RMS.; ST. $1,050; 10 YR. l.; net $1,000 per mo.; 49,000 reed. Cline & Dix, 1127 Argyle, Edgewater 1334.

HOTEL—CORNER SPECIAL; 40 RMS.; 5-yr. lease in all runs.; income $950; rent $300; cash required $3,000, bal. terms. Lapman & Steinbocker, 180 W. La Salle.

HOTEL—FOR SALE—NO SIDE, MODERN; 50 rms., well estab.; long lease; good transportation; $10,000, balance terms.
WM. HUGHES, 7025 Stony Island-av.

HOTEL—EDGE, DIST. 44 RMS. 2 CAR; all trans. 1 blk.; rent $425; clears $450; 1 & ½ yrs.; always full; cheap. Edge, 1410.

HOTEL—SOUTH SIDE; MANY RMS.; 5-yr. lease, lobby; rt. $175; cl. $400 mo.; $2,500 req. La Salle Sales Reality, 30 N. La Salle.

LUNCHROOM—IN FLAT WITH 4 LIVING rooms; no large fixtures except stove; $15 per month; 5 factories to serve working day and night; price $800 for quick sale; other business urgency for selling; completely furnished. Write or call Home-of-Good Eats, 1099 W. Western-av., upstairs. Muskegon, Michigan.

MILLINERY, LINGERIE, NOVELTY SHOP —Beautifully appointed, well located, in Rogers Pk.; good lease; reasonable rent; sacrifice for immed. sale. Address F 541, Tribune.

PHOTO STUDIO—$600; MUST SELL BY Jan. 1; low rent; long lease; good business. 4340 Armitage-av.

RESTAURANT.

Mr. N. W. Depot; chgs. rt.; receipts $60 a day; trial given. 21—$1,500. 8 Jefferson.

RESTAURANT—GD. TRANSFER CORNER; must sac. at once acct. sickness. 2339 N. Cicero-av.; bad action.

RESTAURANT—$150 A DAY, 6 DA. $6,000. Restaurant—$35 a day, rent $80. $1,800. BARRON & CO., 127 N. DEARBORN.

RESTAURANT—LOOP
$1,500 cash, balance terms.
GOLAN REALTY CO., 110 S. Dearborn.

RESTAURANT — FOR SALE. BARTEL-Grunau, 1553 W. Division-st.

ROOMING HOUSE — 40 RMS. 23 3-RM. suites, pri. baths; nr. Garfield Pk.; inc. $1,500 per mo.; $3500 cash; every rm. rented; sacrifice for quick sale on account of sickness. Also 15 rm. house, gd. trans. 3301 W. Adams. Kedzie 1085.

ROOMING HOUSE — 70 RMS., $916-lB Rokeby-st. 1 & 2 and 3 rm. apts.; income $1,700 a mo. 11 yr. lease; $3,500 cash will handle. Buck 4450 or Sup. 2751.

RMG. HSE.—HIGH CLASS BLDG. SUN PAR. 6 flat., Wilson dist.; be to reapons. party. 10 yrs. rt. $500. Beaberg & Henderson, 31 N. Dearborn-st. Cent. 2854.

ROOMING HOUSE—11 RMS., MOD., GD. furniture; rent $106; income $280. Price $1,250; terms. 8 W. Chicago-av.

ROOMING HOUSE—10 RMS., ALMOST filled; will sacrifice account sickness. 231 S. Lincoln-st. West 4746.

RMG. HSE., 60 RMS., N. & L. Y. TR. TRANS. Rent $570. Inc. $1,000; newly fur. HOFFENBERG & O'PIZZI, State 2631.

RMG. HSE.—37 RMS.; FREE HEAT; LONG lease; 2 blocks from lake; only $4,000; terms. Mrs. Strauss, Lake View 9020.

RMG. HSE. 43 RMS. WILSON-AV. DIST.; r. w. now, dec., heat, furn.; inc. $1,200; only $1,200 req. De Drick Co., 20 E. Jackson.

RMG. HSE. 23 RMS., S. S.; WILL TRADE for improv. or vac. prop. Address B 5 Tribune.

RMG. HOUSES—BARGAINS; EASY TERMS. Galvinhill & Co., 127 N. Dearborn. Dear. 3741.

ROOMING HOUSE—24 ROOMS, ALL FULL or will lease furn. to responsible people. Address X K 457, Tribune.

ROOMG. HSE.—20 RMS.; GOOD INC. AND lease; cheap; terms. 2240 W. Jackson-blvd.

ROOMING HOUSE—8 ROOMS; REAS. RENT. Price $850. Phone West 6189.

TAILORING BUSINESS.

Men's. On account of the death of my husband I am compelled to sell his successfully established business, located in a prosperous town of 60,000 population; average sales last year, $40,000. Inquire P. GUZZOFF, 19 S. Wells-st., Room 501.

TAXI CUB BUS—OPERATING 3 CARS, YELlow. De Luxe and Fageol. Sac. 2 cars, real old. $5,400. For particulars write Geo. Rotbyl, Washington-st. Grand Haven, Mich.

VULCANIZING, BATTERY AND AUTO AC-cessory store on 10 car garage; Northwest side. Armour 1032.

DEALERS WANTED.

Chicago and vicinity; world's largest music house; complete line of pianos, radios, Victrolas, and band instruments; exceptional opportunity to men willing to invest $2,000 or more; no experience necessary. See Mr. Fewell. THE RUDOLPH WURLITZER CO., 329 S. Wabash-av.

ANOTHER OPPORTUNITY TO SECURE EXCLUsive sales rights in a quality already before thousands of satisfied users and to extend yourself in a rapidly growing field. The man which should produce an income of from $5,000 to $10,000 yearly. Investigate. Write for a Chicago manufacturer; $500 to $1,500 cash required to apply on merchandise. Address C 9 385, Tribune.

AN OPPORTUNITY!

6 cylinder speed truck with steady hauling, $750 cash needed. 3843 S. Michigan-av. Ask for Mr. STEVENSON.

PATENTS—PATENT ATTORNEYS.

VICTOR J. EVANS & CO.—
PATENTS, TRADEMARKS, COPYRIGHTS.
CHICAGO OFFICE, 1114 TACOMA BLDG.
Main office, 70 9th-st., Washington, D. C.

PATENTS, TRADEMARKS, COPYRIGHTS. MILO B. STEVENS & CO., 83 W. Jackson-blvd. Estab. 1864. Main office, Washington.

HOUSEHOLD GOODS.

Central.

3 ROOM OUTFIT $99.75—$10 DOWN 4 ROOM OUTFIT $174.50

$12 DOWN
BALANCE ON VERY EASY TERMS.
ALL NEW FURNITURE.
OPEN MONDAY, TUESDAY, THURSDAY, AND SATURDAY UNTIL 10 O'CLOCK.
MAKLER FURNITURE CO.
808 TO 814 N. WELLS.
NEAR CHICAGO-AV.

South Side.

Unclaimed Storage Sale 4 Rooms Complete, $185

Only $15 Cash Required
KESSEL BROS. FURN. CO.
4312 COTTAGE GROVE-AV.
Liberal terms to suit your convenience.
OPEN EVENINGS TUES. THUR. SATUR.
WE MAKE NO MISTAKE.
LOOK WELL TO THIS ADDRESS.

Worth $2,000; All for $475.

8 pc. walnut dining rm. set, 3 pc. silk mohair parl. set, wine walnut bedrm. set, complete 2 9x12 Wilton rugs, bedrm. rug, bullet chest, silverware, 3 lamps, mirrors, 9 pc. breakfast set, lib. table, pictures, etc.; will separate. NELSON, 6912 Cottage Grove-av. Fairfax 6767. TERMS IF DESIRED.

MOHAIR, FRIEZE PARLOR SETS; FULL davenbeds, wal. din., bedrm. sets, breakfast sets, Bvo. and Sun. Joyce Bros. Storage, 6150-52 Cottage Grove.

DAYBEDS, $12.50; DOW END BEDS, $9.95. Cotton mats, $4.95; kitchen stoves, $39. L. RUBIN, 7107 S. 43D-ST.

REMEMBER—UNCLAIMED FURN., PIANOS, rugs, din. sets, old buffets, comb. stoves. SCHWARTZ BROS. STORAGE, 640 E. 61st.

COMP. FURN. 4 RMS. SELL ALL OR SEP.; exc. cond. Midway 6745. 7042 Clyde-av.

North Side.

New Furniture in Storage.

Brand new furniture cheap for quick sale; beautiful silk mohair linen frieze parlor sets, carved frame wal. dining sets, buffets, bedrm. sets, Wilton rugs, lamps, mirrors, tables, brkfst. set, Corwell and odd chairs, gorgeous 4 rm. outfits only $340. Come in and be convinced; only a few left. PEERLESS STORAGE, 4435 N. Clark-st. Open eves. and Sun.

FURNITURE—MOV'G TO SMALLER QUARters, and will sell at once at bargain. 9 pieces Italian period dining room suite with full upholstered chairs, also 3 piece burl walnut bedrooms suite with French vanity and full size bed; also 9 piece mahogany at a neat reduction as this furniture is almost new and in perfect condition. Call Rogers Park 8012 for appointment.

New and Used Furniture

in storage to be sold at once. Mohair frieze par. sets, din. rm., brkfst., dinette set, bedroom 3-3-4 pc., daybeds, rugs, lamps, pianos, mirrors, tables, chairs, etc. Sherman Bldg., 1040 Chicago-Oak Pk. Warehouse, 3531 N. Clark.

COMFORTABLY FURNISHED THREE ROOM apartment; will sell furniture low rent; lease optional. 7 E. SUNNYSIDE-AV. 2nd floor. Sherry Park 0129 for appointment.

FURN. OF 4 ROOMS; BARGAIN FOR quick sale. 618 Oakdale. Well. 6393.

HERMAN BLG. EXCH., 1ST FLOOR; REAS. 6318 N. Claremont. Roy. Park 6879.

WILL SELL CHEAP; COMPLETE FURN. 6 rm. flat. 3213 Wilton-av., rear.

HOOVER, 6 CLEANERS; WITH ATTACHments, like new, $25. Wellington 2795.

Northwest Side.

$33—IN STORAGE—$335

New furn. to be sold at very low prices. Beaut. 4 rms., comp. only $335; also silk mohair linen frieze parl. suites; wal. din. rm. suites, buffets, china cab., server, walk bedrm. sets, Frieze Coxwell and odd chairs, rugs, tables, mirrors, lamps and elec. player stands. Come and see very
VERSCHOORE STORAGE WAREHOUSE,
4040 N. Kedzie-av. Open eves. and Sun.

ODD PIECES AND CHINESE RUGS FOR quick sale; reasonable. Mrs. F. Wexler, 5056 N. Albany. Keystone 1429.

PRIV. PARTY HAS A FEW IMPORT. RUGS, chairs, tables, etc., for sale. Call Sat. $10.50; 8x12, $19. 4944 N. Albany, 2d. Ky. 1856.

BABY GRAND PIANO, 100 PIECE DINNER set, beds, stoves, radio, 3707 N. Central-av.

5 BEAUTIFUL ORIENTAL RUGS, SLIGHTLY used; will sell very cheap. Ph. Capital 0336.

West Side.

ATTENTION. 4 ROOMS STORAGE FURNITURE, $75. 4 ROOMS New Sample Furniture, $175.

OPEN EVENINGS. WILL SEPARATE.
We deliver to suburbs. Terms arranged.
1ST STORAGE CO. 2ND
2535 W. Madison-st. Ph. Seeley 0284.

$295 Buys All, or Will Sep.

4 rooms brand new furn., in storage; 7 pc. wal. dr. set, silk overstuf. par. set, 2 9x12 rugs, wal. bedrm. set, spring mattrs., kit. cab., dinette set, 9 pc. breakfast set, etc.
STORAGE WAREHOUSE, 4025 W. Madison.

25 HIGH GRADE GENUINE MOHAIR PAR-lor suites for quick sales clearance; retail price $395; your price $195 and up.

A complete 4 room outfit, used only for exposition purposes, $800 value, only $350. Call or inquire. EXPOSITION PARLOR SUITE CO., 3318 W. Madison-st. Open evenings.

25 HIGH GRADE GENUINE MOHAIR PAR-lor suites, for quick sales clearance; retail price $395; your price $195 and up.

A complete 4 room outfit, used only for exposition purposes, $800 value, only $350. Call or inquire. EXPOSITION PARLOR SUITE CO., 3318 W. Madison-st. Open evenings.

Wonderful Opportunity.

New furn. in storage; friese, mohair, Jacquard par. sets, wal. bedrm and din. rm. suites, buffets, chairs, tables, rugs, lamps, beaut. lamps, mirrors, etc.; will sep. Turfa, 4444 Madison. Open eves. Columbus 1580.

MUSICAL INSTRUMENTS.

Pianos and Players.

BALDWIN'S LAST WEEK CLEANUP SALE.

"PAY SAME AS RENT FIRST YEAR"

12 Grand pianos, small size, reduced $275 to $600.
10 Medium size Grands. Reduced $350 to $500.
6 Parlor Grands, reduced $450 to $550.
6 Reproducing Expression Grands, reduced $500 to $650.
2 Upright Player Pianos, reduced $35 to $325.
25 Upright Pianos, reduced $100 to $280.
75 Used Upright Pianos, $75 $90 and $125.

START PAYMENTS FEB. 1.

Exchange Dept.

The Baldwin Piano Co.,
323 S. WABASH-AV.
HARRISON 4582. OPEN EVE.

$2,250 [ORIGINAL] WELTE-MIGNON RE-PRODUCING GRAND PLAYER; very cheap. Will sell at a big discount and take old piano in trade. Terms to responsible party. Call Cook, 1st floor, Steinway Hall Roof. Story & Clark Piano Co., 173 N. Michigan-av.

$950 MAHOGANY BABY GRAND — HIGH grade make. Beautiful tone and in perfect condition; demonstrator, but guaranteed as new; sales price $465; $25 delivers. Mr. R. H. Cook, Grand Rep., 5th floor, Story & Clark Piano Co., 173 N. Michigan-av.

NEW LELAND UPRIGHT PLAYER, WITH the latest expression controls at the remarkable low price of $385. Terms $10 a month. LYON & HEALY BASEMENT PIANO STORE, Wabash at Jackson.

SMALL BABY GRAND—MAH. CASE. THIS is a wonderful bargain. Beautiful bench to match. Sales price $385. Mr. R. H. Cook, Grand Rep., 5th floor, Story & Clark Piano Co., 173 N. Michigan-av.

SPECIAL FOR THE HOLIDAYS—WE HAVE some very fine grands, uprights and players, slightly used. Low prices, easy terms. ADAM SCHAAF, 3157 S. Wabash-av. Harr. 8731.

PLAYER PIANO, FULL SIZE 88 NOTE, with bench and music rolls; balance due on account. Will sell to reliable party for $110; terms, $10 per month. F. A. STARCK PIANO CO., 238-240 S. Wabash.

STEINWAY GRAND: USED; FINE TONE and action; $735 before Dec. 31.
RALPH C. BRANCH CO.
4th fl. 218 S. Wabash over "BRENTANO'S."

PIANOS RENTED—$2.50 MONTHLY.
RALPH C. BRANCH. Tel. Harrison 6761.
218 S. Wabash-av. Room 610 McCurdy Bldg.

HOWARD PIANO—REASONABLE; IN GOOD cond. 3027 Clarendon-av. Grace. 5206.

SEE SCHULTZ PIANO CO. FOR PIANO BARgains. 2535 W. Madison-st. at Oakley-blvd.

Talking Machines.

BIG PRE-INVENTORY CLEARANCE SALE OF PHONOGRAPHS AND RADIOS AT KIMBALL'S.

See These Big Bargains at Once.
Upright Phonographs.....$25.00 and up
Attractive Radio Cabinets.....$42.50 and up
Beautiful Console Phonographs, $119.75 & up
Electric Phonographs.....$148.50 and up
Five Tube Radio Sets—Only a few.....$119.50
Big Music Roll Values—New Releases.
Here are some Wonderful Values:
W. W. KIMBALL CO.,
306 S. Wabash-av.

LEASEHOLDS.

HYDE PK.: BEAUT. 3 RM. APT.; RT. $65; comp. furn.; $255; liv. rm. suite, ivory bdrm. suite, breakfast set. Fairfax 0249.

ROOMING HOUSES AND HOTELS — ALL parts of the city; rates guaranteed. CORCORAN, 600 N. Clark-st. Sup. 2751.

STOVES.

GAS STOVE, PORCELAIN ENAMELED; good condition. Forest 5147.

AUTOMOBILES—GASOLINE.

CADILLAC

Current model Cadillacs can now be bought at Cadillac's Used Car Departments.

Used Car Departments of Cadillac Motor Car Co. have on display these New Improved Cadillacs, many of which have been driven only a few thousand miles.

They very nearly measure up to new cars in appearance and in the way they perform. The finish shines like new. The upholstery shows little if any wear. Tires are often new. Motor is clean and in practically new car condition.

We stand behind these cars with the regular 90 day new car warranty. They can be bought with a comfortable down payment, and if you wish the car that you now own will be taken to reduce that payment.

The prices on these cars are very reasonable. They give fuller satisfaction than any new car of equal cost.

The following are a few of the excellent buys offered by the EVANSTON BRANCH, 1810 Ridge, Evanston.

Stevens Duryea Phaeton.....$ 800
'24 Paige Sedan.....$1,000
'24 Cadillac Touring.....$1,000
'26 Pierce Arrow Imperial.....$2,300

CADILLAC MOTOR CAR CO.
8 Michigan-av. at 23d. Michigan 2300
1810 Ridge-av. Rogers Park 9120
9200 Broadway. Longbeach 4410.
810 Madison-st. Oak Park
5020 Harper-av. Atlantic 2116
1119 S. Michigan-av. Harr. 3027
4114 IRVING PK.-BLV. PENSACOLA 7670.

CADILLAC

PACKARD

Packard 6, 3-26 5-Pass. Coupe. Elegant condition, full equipment, including trunk; a thoroughbred. Finish is new. Motor mechanism rebuilt and guaranteed. Offers luxury of a high order at a used car price. $1,675.

Packard 6, 1-26 4-Pass. Coupe. Finish, upholstery, tires and mechanical condition good. Special, $900.

Cadillac 8, V-63 Custom-Built Sedan-Limousine, 5 Pass.; 2 extra seats. Splendid coach and mechanical condition; spare tires, 4-wheel brakes, etc. Running at $1,250.

Junior 8, 1925 Sedan, 6 Pass. Priv. sedan; finest cars; not used a great deal; complete equipment. Peppy, easy riding, $1,200.

Packard 6, 1-16 Touring. Good motor, finish, upholstery, top and tires; 2 spotlights; other extras, $850.

Packard 8, 1-26 5-Pass. Sedan. Beautiful condition; good tires and complete equipment. Garage to ride and drive in. $1,750.

Cadillac 8 "61" 7-Pass. Touring. Splendid shape throughout; very good tires. A real buy for $600.

Dodge '25 2 Pass. Business Coupe. Leather trim; good tires and finish; extras. $400.

Willys-Knight 1925 3-Dr. Sedan. Finish and interior like new; trunk; all extras. $700.

Packard 6, 1-16 Sedan 5-Pass. Lots of extras; good mechanically. Dependable transportation. $650.

Studebaker Big 6 1923 7-Pass. Sedan. Nice upholstery; good tires; many extras; good mechanically; finish a bit dull. $225.

Nash 1925 Coach. Looks and runs good; disc wheels, 4-wheel brakes, extras. Bargain $550.

Packard 6, 3-23 7-Pass. Sedan-Limousine. Finish and upholstery like new; heater, good tires, and much equipment. Exceptionally good mechanically, low mileage, and a real value for $1,800.

Terms Arranged.
Packard Motor Car Co.
OF CHICAGO,
Cor. 24th and Michigan-av.
Phone Calumet 7400.

Eddie Meyer

Y-E-A-R E-N-D CLEARANCE SALE of NEARLY NEW CARS

BUY HERE AND SAVE FROM $200 TO $500.

1925 Buick Master 6 Sedan; equipt.....$675
1925 Buick Master 6 Coach. Beauty.....$625
1926 Nash 4-Door Brghm.; wonderful.....$925
1926 Nash Coach; like brand new.....$850
1926 Auburn De Luxe Sedan. A beauty.....$850
1926 Gardner 5 Club Cpe. Exceptional.$1,075
1925 Jewett Brougham, A-1 condition.....$825
1925 Stutz Roadster; perfect car.....$1,150
1923 Stutz Sport; loads of extras.....$165
1926 Hudson Coach; wonderful shape.....$485
1926 Auburn 6 Sedan; rumble seat.....$675
1924 Reo Sedan; like new throughout.....$465
1926 Jordan 8 Rdstr.; rumble seat.....$675
1926 Ford Sedan; like brand new.....$350
1926 Ford Sedan; loads of extras.....$160
1924 Studebaker Big 6 Sport Tour.....$225
1924 Willys-Knt. Claire Spt.; exceptional.....$325
1926 Packard Twin De Luxe Phaeton.....$825
Packard 8 Rdstr.; rumble seat, etc.....$1,775

LIBERAL TERMS OR TRADE

THE USED CAR BUYER NEEDS
EDDIE MEYER
2317 S. Michigan. Cal. 6867.
Open Evenings and Sundays.

NASH

1926 SPEC. 4 DR. SEDAN.....$1,000
1926 4 PASS. COUPE.....$ 800
1926 ROADSTER.....$ 750
1925 ADV. VICTORIA COUPE.....$ 725
1925 ADV. 2 DR. SEDAN.....$ 675
1925 4 DR. SEDAN.....$ 675
1925 REO SEDAN.....$ 675
1925 BUICK SEDAN.....$ 675
1925 WILLYS-KNT. SEDAN.....$ 675
1925 PAIGE BROUGHAM.....$ 825

NASH-KULLBERGER,
1441 E. 75TH-ST. DORCH. 8700.

Hudson Motor Co. of Ill.
NORTH SIDE BRANCH.

USED CAR BARGAINS

Heavy reduction will be taken by us on every car in our stock, in preparation for new year inventory.

Hupmobiles, Fords, Chevrolets, Studebakers, Hudsonobiles, Maxwells and others.

FROM $100 TO $700.

Come in today for your best choice.

6259 Broadway. Shel. 7210.

REPOSSESSED

BUICKS, CHEVROLETS AND DODGES.
All of these cars are nearly new and fully equipped; will sacrifice from 50% to 60%. 2311 S. Michigan. Victory 8086.

WE HAVE SEVERAL CARS WHICH HAVE been repossessed from our new car dealers' floor in payment of a deal. SORENSON, Bankers' Warehouse, 120 N. Ada-st.

FREE INSURANCE. NO BROKERAGE. Your car as down payment or 1-10 cash. Westworth 3063.

REPOSSESSED GUAR. LATE MOD. CARS; biggest radio, known. Manufacturers Finance Trust, Section. Mon. 0294. Edgr. 0814.

AUTOMOBILES—GASOLINE.

TAXICAB

DODGE BROTHERS

WE HAVE A BRAND NEW CAR NEVER USED THAT WE ARE OFFERING AT A TREMENDOUS REDUCTION. A GOOD LOOKING, COMFORTABLE, 4 DOOR SEDAN CAR THAT IS SURE TO APPEAL TO YOU. LIBERAL AND UNHEARD OF KNOWN PROVEN LOW COST OF OPERATION OF DODGE BROTHERS MOTOR CARS INSURES YOU A GOOD PROFIT IN YOUR BUSINESS. WHY WASTE YOUR MONEY ON THE EXCESSIVE COST OF DRIVING A LARGER HEAVY CAR WHEN YOU CAN INCREASE YOUR BUSINESS AND LESSEN YOUR EXPENSES WITH A DODGE BROTHERS CAR. COME IN AND SEE THIS CAR—YOU HAVE NEVER SEEN ITS EQUAL FOR THE PRICE BEFORE.

Dashiell Motor Company,
2522 Michigan-av.

Auburn 6-66 Brougham, '26.
Will be sold for small balance due finance company. 1420 Michigan. Vic. 2383.

AUBURN—'26, 6-66 COUPE; PAY MTGE. Auburn—'26 6-66 Sport Sedan; guar. ATLAS SECURITIES, 1240 S. Michigan.

BUICKS.

1926 5 pass. standard sedan.....$ 965
1926 7 pass. sedan.....1,375
1925 5 pass. 5 door sedan.....850
1925 3 pass. country club coupe.....925
1925 standard roadster.....535
All these cars are very good condition and look like new. 25 other Buicks at greatly reduced prices.
LANGE BUICK DEALERS, 3159 N. CLARK.

BUICK—TUDOR SEDAN
Owner will sacrifice his beautiful 26-20 model, fully equipped with front and rear bumpers, spare tire, lock, etc.; finish, upholstery, and tires like new; in fact, runs and looks like new car. Bought new by owner and used in city for short time only. Has had excellent care. See at 5057 Broadway. Ask for MR. JACOB'S car.

B-U-I-C-K-S
RECONDITIONED AND GUARANTEED.
BUICK MOTOR CO.,
3900 South Park way. 21st and Calumet.
Douglas 1403. Calumet 0783.

BUICK—SEDAN 1925; A FINE CAR IN EXcellent condition; full equipment; real val. at $775.
JOHN S. JACKSON & CO.,
6140 Cottage Grove. Open Eves. and Sunday.

BUICK 6 TOUR., '24.

Winter cond., heater, wint. front, 4 v. brakes, etc.; in excellent cond.; $500. 2801 N. Halsted-st. Graceland 4670.

BUICK—1926 MASTER 6 SEDAN.....$950
Buick 1925 Standard 6 Brougham.....$775
Buick 1926 Standard 6 Coach.....$745
Exact new cars; guar.; terms trade. 2275 Milwaukee-av. California 4842.

BUICK—MASTER 6 SEDAN,

Chicago Daily Tribune.
THE WORLD'S GREATEST NEWSPAPER
TUESDAY, DECEMBER 28, 1926.

Railway Mail Clerk Kills Robber Who Was Aided by Girl—Hoffman, Quitting as Sheriff, Assails Dry Law

GIRL AND MAN COMPANION OF SLAIN HIGHWAYMAN CAUGHT. Left to right: Tony Orlando, alias Tony Oliver, one of the holdup men; Sergt. James Kilgore, in charge of investigation; Elma Crawford, who was with men who held up Robert Ray, who killed one of them. [TRIBUNE Photo.] (Story on page 1.)

[TRIBUNE Photo.]

COUNTY BOARD ELECTS CHARLES E. GRAYDON AS SHERIFF. Left to right: Henry Sonnenschein, secretary to A. J. Cermak; Commissioner John W. Gibson, former Sheriff Peter M. Hoffman, Mr. Graydon, Commissioner F. L. Boutell, and A. J. Cermak, president of county board. (Story on page 1.)

[TRIBUNE Photo.]

DENEEN FORCES BACK LITSINGER FOR MAYOR. Edward R. Litsinger, member board of review (left), shaking hands with U. S. Senator Charles S. Deneen after endorsement. (Story on page 1.)

[TRIBUNE Photo.]

ROBBERS BIND WOMAN AND LOOT JEWELRY STORE. Sydney Freedman untying his wife, Rose, who was bound by men who got $2,700 in store at 2959 Milwaukee avenue. (Story on page 9.)

[TRIBUNE Photo.]

KILLS ROBBER. Robert Ray, mail clerk, who used pistol bandits failed to find. (Story on page 1.)

PAN-AMERICAN FLYERS DELIVER COOLIDGE'S MESSAGE TO CALLES. While the planes remained at Tampico and Vera Cruz, Maj. Dargue, the flight commander, went to Mexico City to deliver the message. The picture shows the hop-off from Kelly field, Tex. [Underwood & Underwood Photo.] (Story on page 3.)

[Pacific and Atlantic Photo.]

AUTO PLUNGES OVER CLIFF, BUT NO ONE IS HURT. Car which fell forty feet over embankment near Joliet, Ill., wrecking the roof of a garage as it crashed.

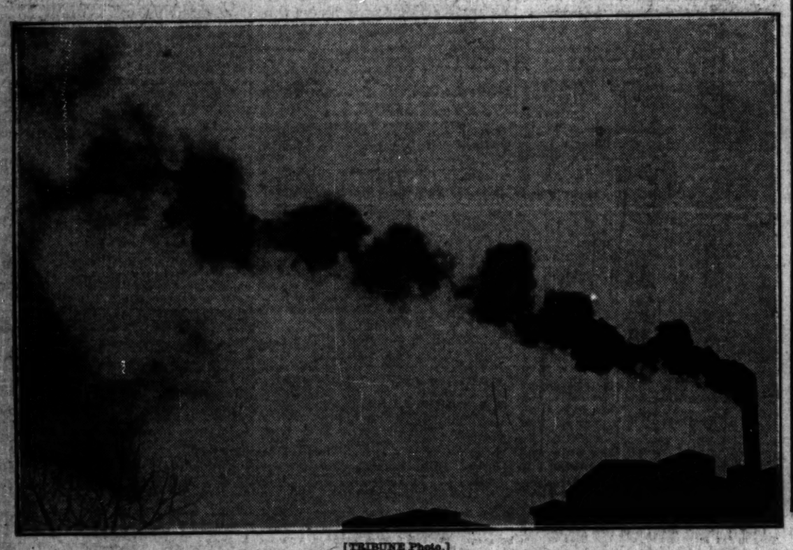

[TRIBUNE Photo.]

CLOUDS OF SMOKE FROM LAUNDRY CHIMNEY DARKEN SKY. This picture was taken at the plant of the North Chicago Wet Wash company at 2114 Charleston avenue while the smoke was pouring forth between 2:15 and 2:35 p. m. yesterday. (Story on page 2.)

[Chambers Photo.]

GETS DIVORCE. Mrs. Edith Meyer Visger, for 35 years public school teacher. (Story on page 7.)

HOLDS PRINCE. Mme. Magda Lupescu, for whom Prince Carol delayed return to home. (Story on page 10.)

[Pacific and Atlantic Photo.]

MYSTERY EXPLODED. Prince Carol of Roumania, whose whereabouts are no longer puzzle. (Story on page 10.)

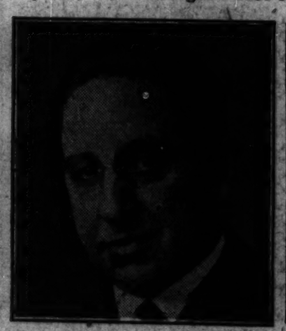

[Copyright: Moffett.]

FOUND DEAD. Franklin G. Whitney, 65, Chicago manager of Dry Goods Economist. (Story on page 12.)

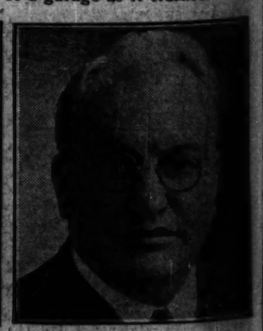

[Moffett Photo: Copyright 1926.]

PROMOTED. Grant B. Miller, stationed here, to be made national chief post-office inspector. (Story on page 7.)

[TRIBUNE Photo.]

BOYS LEAVE FOR WEEK OF WINTER SPORTS AT WINONA LAKE, IND. Group of fifty boys leaving the Dearborn street station over the Erie railroad. A. R. Snyder, on the extreme left, will be in charge of them during their winter vacation.

ALDERMEN SEE NEW BUSSES AND HEAR COMPANY'S PLAN. John Hertz, chairman of the board of the Chicago Motor Coach company, explaining project to council committee. [TRIBUNE Photo.] (Story on page 2.)

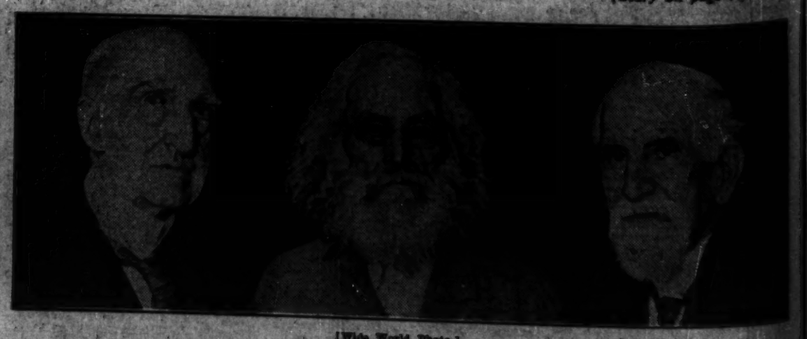

[Wide World Photo.]

TRAIL BLAZER INVITES NONAGENARIANS TO BIRTHDAY PARTY. Ezra Meeker, Oregon pioneer of 1852 (center), asks Chauncey Depew (left) and Albert Stone, 76 years with New York Central railroad, to 96th birthday party in New York tomorrow night.